"All the News That's Fit to Print."

The New York Times.

THE WEATHER
Cloudy today and probably Saturday; no change in temperature; moderate north winds.
For weather report see next to last page.

VOL. LXX....No. 22,952. •••• NEW YORK, FRIDAY, NOVEMBER 26, 1920. TWO CENTS In Greater New York | THREE CENTS Within 200 Miles | FOUR CENTS Elsewhere

TCHITCHERIN, WHO NEVER STOPS WORK AS FOREIGN MINISTER

Soviet Leader Seen by Mrs. Sheridan as a "Fluttering and Agitated Bird."

NEVER LEAVES HIS OFFICE

Has No Idea of Time, and Finally Offers to Pose at 4 o'Clock in the Morning.

FUNERAL OF JOHN REED

Andrev, the Sculptor, Ridicules His Own High Art While Concealing Its Authorship.

[This is the fourth instalment of the diary of a visit to Russia by Mrs. Clare Sheridan, the English sculptress. In the fifth and last instalment, to be printed tomorrow, she describes her journey back to the frontier with Professor Lomonosoff, Minister for Railways, who gave her a piquant account of the Czar's downfall; and tells how it was revealed to her that she had been for a time regarded as a spy of the British Admiralty and that had she accepted Trotzky's invitation to go with him to the front, she would not have been permitted to leave Russia.]

Copyright, 1920, by The New York Times Company.
Copyright in Canada.
Special Cable to THE NEW YORK TIMES.

LONDON, Nov. 25.—Mrs. Sheridan's diary today begins with an account of the death of John Reed, the fugitive American Bolshevik:

"October 23.—We have all been very much saddened by the death from typhus of John Reed, the American Communist. We all liked him and liked his wife, who had recently joined him. I attended his funeral. It is the first funeral without a religious service I have ever seen. It did not seem to strike any one else as peculiar, but it was new to me.

"His coffin stood for some days in Trade Union Hall, the walls of which are covered with huge revolutionary cartoons. The day of his burial we all assembled in that hall. The coffin stood on a dais and was covered with flowers. There was a great crowd, but the people talked very low. I followed the procession to the grave. It was accompanied by a band playing a funeral march I never heard before.

"He was buried under the Kremlin wall, next to all the revolutionaries, his comrades. As a background to his grave was a large red banner nailed upon the wall, with letters in gold:

"'Leaders die, but the cause lives on.'

"A large crowd assembled and the occasion was one for speeches. Bucharin and Mme. Kolontai both spoke. There were speeches in English, French and Russian. A mixture of rain and snow was falling. Although the poor widow fainted, her friends did not take her away. It was extremely painful to see this whitefaced, unconscious woman lying back on the supporting arm of an official more interested in the speeches than in human agony.

"The faces of the crowd around betrayed neither sympathy nor interest. They looked on unmoved. I marvel continually at the masklike faces of the Russians, and wonder what they hide.

"Oct. 24—Litvinoff says he has arranged with Tchitcherin that I am to begin him tomorrow. I have not asked to do him, but if it is all arranged for me I am delighted to do it.

Winter Scene in Moscow.

"It is acutely cold. The river is completely frozen over. Children skate and toboggan everywhere. The sidewalks become slides and are very difficult for a pedestrian who is not equipped with skates. The children here seem to be born able to skate. They strap the skates to any kind of footgear, even on to big, loose felt boots, and they skate everywhere at breakneck speed.

"It is a relief not to see people wearily carrying their bundles over their shoulders. Now every one seems to put his burden on to little wooden sledges, and grown-up people look like big children pulling toys on ends of strings.

"I have borrowed clothes and Jagers from all my friends and been given a fur coat to save my life. One's nostrils freeze and one's breath crystallizes on one's fur collar.

"The town, with its white pall, is indescribably beautiful. At dusk the sky is darkened by a flight of gray-backed crows. They settle on bare tree branches, with the effect of great black leaves silhouetted against the colored evening sky.

"This afternoon I passed by St. Saviour's Church and looked in, really impelled to seek refuge from the cold. In a side chapel, where the light was dim, a priest, with his long hair and beard and fine features, was preaching to a congregation which sat fervently absorbed. The heads of the women looked Eastern in their shawl swathings. I listened for some time to the strange, musical tongue, of which I could not understand a word. The priest looked so amazingly like the traditional pictures of Christ that I felt I was listening to the Great Master teaching in the Temple.

"Oct. 25.—Litvinoff was most kind and helped me to move my clay and stand from the Kremlin to the Foreign

Continued on Page Three.

Pinehurst, N. C.—Carolina Hotel now open. Interesting events in golf and other sports. Through Pullman, Penn., 2:05 P. M. daily.—Advt.

American Banks Seek Offices in Copenhagen

Copyright, 1920, by The New York Times Co.
Special Cable to THE NEW YORK TIMES.

COPENHAGEN, Nov. 25.—The Politiken states that the two largest hotels in Copenhagen have received favorable offers from American and English banks which want to buy the buildings in order to use them for business purposes.

GASTON CHEVROLET KILLED IN RACE

Mechanician Dead, Eddie O'Donnell at Death's Door, After Los Angeles Collision.

SARLES WINNER OF CONTEST

Dead Driver Is Found to Be Winner of 1920 Auto Speed Championship.

LOS ANGELES, Nov. 25.—Gaston Chevrolet, famous automobile racing driver, and Lyall Jolls, mechanician for Eddie O'Donnell, were killed today when Chevrolet's and O'Donnell's machines crashed together on the Los Angeles Speedway at the east end of the grand stand near the close of the 250-mile race for the 1920 championship with its title of "Speed King of the Year." O'Donnell was so seriously injured that it was at first reported he was killed. His skull was fractured and both arms were broken and little hope was held that he could recover. John Bresnahan, Chevrolet's mechanician, was seriously injured.

Chevrolet, it developed, had won the national championship for 1920 on a point basis, Roscoe Sarles, winner of the race today, being far behind.

The accident occurred while Chevrolet, O'Donnell and Joe Thomas were fighting to make up the half dozen laps they were behind the leaders at the 150 lap point. The three cars were bunched on the east turn.

According to persons grouped about this turn, Chevrolet turned to pass Thomas, who was on the inside of the bowl, and his car struck that of O'Donnell, who was on the outside. O'Donnell's car turned and plunged down the incline and Chevrolet's, apparently out of control, shot to the top of the track, tore out 20 feet of fence and then rolled down the incline, falling on top of the wreckage beneath which O'Donnell and Jolls were pinned.

Sarles led every lap but one, rolling over the 200 laps on the mile and a quarter track without a stop in 2 hours 20 minutes and 20 seconds, an average speed of 103.2 miles an hour. Eddie Miller finished second in 2:26:14 and Eddie Hearne third in 2:27:27. Sarles, in addition to winning the first prize of $10,000, took the same amount in lap prizes. Miller and Hearne won $6,000 and $3,000, respectively. Jimmie Murphy finished fourth, taking $2,000 in prizes, and Joe Thomas was fifth. Jim Crosby finished sixth. Al Melcher, Tommy Milton and John Thiele were forced out by engine trouble.

Chevrolet's point total for the season in the championship competition was 1030, acquired previous to today's race. Milton, who did not finish today, had 930, with other competitors as follows: Murphy, 885; Ralph De Palma, 605; Sarles, 540; Thomas, 351; Mulford, 350; Hearne, 345; Ira Vail, 140; O'Donnell, 110. Mulford and Vail were not entered in the race today. De Palma was entered but did not start.

The following drivers and cars were entered in the race:

Eddie O'Donnell, Duesenberg; Roscoe Sarles, Duesenberg; Eddie Miller, Duesenberg; Jimmy Murphy, Duesenberg; Tommy Milton, Chevrolet; Eddie Hearne, Revere; Gaston Chevrolet, Frontenac; Joe Thomas, Frontenac; J. A. Thiele, Thiele; Waldo Stein, Miller; Al Melcher, Melcher; Jim Crosby, Patterson.

Chevrolet, who was 28 years old, was the youngest of three racing brothers, the others being Louis and Arthur, who survive him. He was a mechanic for two years before he demonstrated at the 500-mile Memorial Day race at Cincinnati in 1917, where he finished third, that he was a driver of merit.

On May 31 last he won the 500-mile Indianapolis Speedway race in the second best time in the history of that annual event. He averaged a speed of 88.16 miles an hour.

Chevrolet was born at Deaunt, France, Oct. 26, 1892, and came to this country in 1901. He was not connected with the Chevrolet Motor Company, but was associated with an automobile company in Detroit at the outbreak of the war, and after being conscripted was assigned to duty there, where he served continuously until discharged from the army.

He married Miss Marguerite Bueron of Brooklyn on Oct. 27, 1916.

Eddie O'Donnell began his racing career as a mechanician in 1912. In 1914 he drove his first race at Kalamazoo, Mich., winning second place in the 100-mile contest. In 1915 he started in ten races and finished in nine of them, each time in the money.

PALL MALL Rounds the cigarette with a free and easy draught.—Advt.

DECLARES AMERICA HAS EQUAL RIGHTS UNDER MANDATES

Must Be Consulted on Terms as a Participant in War Victory, Colby Tells Britain.

ASSAILS SAN REMO OIL DEAL

Cannot Reconcile British Control of Mesopotamian Exploitation With Denial of Monopoly.

ASKS FOR MANDATE DRAFTS

Secretary of State Sees Crucial Test of Good Faith of Nations Who Support Principle.

Special to The New York Times.

WASHINGTON, Nov. 25.—The right of the United States to be consulted on the terms of mandates as provided for in the League covenant of the Versailles Treaty, is insisted upon by the American Government in its latest note to Great Britain relative to Mesopotamian oil, the text of which was made public tonight by the State Department, as well as in London.

Secretary Colby challenges the view, presented by the British Government, "that the terms of the mandates can properly be discussed only in the Council of the League of Nations, and by the signatories of the covenant," and answers as follows:

"Such powers as the allied and associated nations may enjoy or wield in the determination of the governmental status of the mandated areas accrued to them as a direct result of the war against the Central Powers. The United States as a participant in that conflict and as a contributor to its successful issue, cannot consider any of the associated powers, the smallest not less than itself, debarred from the discussion of any of its consequences or from participation in the rights and privileges secured under the mandates provided for in the treaties of peace."

The specific point is made that the provision of the San Remo petroleum agreement between Great Britain and France that any private petroleum company which may develop the Mesopotamian oil fields shall be under permanent British control fails to agree with the statements in the British note of Aug. 9, "that the petroleum resources of Mesopotamia, and freedom of action in regard thereto, will be secured to the future Arab State, as yet unorganized," and "that concessionary claims relating to these resources still remain in their pre-war position, and have yet to receive with the establishment of the Arab State, the equitable consideration promised by his Majesty's Government."

A Test of Good Faith.

Mr. Colby argues that the matter of Mesopotamian resources is "an outstanding illustration of the kind of economic question with reference to which, the mandate principle was especially designed, and, indeed, a peculiarly critical test of the good faith of the nations, which have given their adherence to the principle."

While the American note accepts British assurances that the British Government has refrained from exploiting resources of mandate territories and welcomes the pledge that Great Britain does not intend to set up "any kind of monopoly or preferred position in its own interest," it recalls the fact that the United States supported the mandate principle primarily on the ground that "it is of the utmost importance to the future peace of the world that alien territory transferred as a result of the war with the Central Powers should be held and administered in such a way as to assure equal treatment to the commerce and to the citizens of all nations."

Referring to a statement in the British note that the draft mandates for Mesopotamia and Palestine, when approved by the interested allied powers, would be "communicated to the Council of the League of Nations," Mr. Colby says:

"The United States is undoubtedly one of the powers directly interested in the terms of the mandates and I, therefore, request that the draft mandate forms be communicated to this Government for its consideration before their submission to the Council of the League."

Text of the Note.

The text of the note, which is addressed to Earl Curzon, British Foreign Minister, is as follows:

Nov. 20, 1920.

"My Lord: I have the honor to refer to your note of Aug. 9, regarding the application of the principle of equality of treatment to the territories of the Near East to be placed under mandates, and specifically to the petroleum resources of those territories as affected by that principle.

"Before considering the observations of his Majesty's Government on the

Continued on Page Thirteen.

Save a few dollars every week and deposit them in our Special Interest Department. MERCANTILE TRUST COMPANY, 115 Broadway.—Advt.

Three to Six Reported Killed in Wreck Of Grand Trunk Express Near Toronto

Special to The New York Times.

TORONTO, Ontario, Friday, Nov. 26.—The Grand Trunk International Express, No. 16, which left Toronto at midnight for Montreal, was wrecked near York, a few miles from Toronto. Four persons are reported killed and several injured, with six cars derailed.

Ambulances and doctors have left for the scene of the wreck.

One report states that a freight train crashed into the express, and another that the freight ran into the wreckage before signals could be set. These reports have not yet been verified.

The train had climbed the grade and was gathering speed. It was just passing the crossing at Hickson Avenue, a short distance east of Little York, when it jumped the track and the cars plunged on the ties. The cause is believed to have been a broken rail.

As the train left the rails a freight train was approaching on another track. Neither train could come to a stop in time. The swaying cars of the derailed flyer sideswiped the freight and were thrown over, some of them being demolished.

Another report still unconfirmed says that six bodies in all have been recovered. Six injured have been taken to hospitals.

The dead include Nathamill Brown, Montreal, a Pullman porter, and an unidentified man and woman.

The car which bore the brunt of the collision was the Pullman "Makura." One side of this seemed to be smashed, torn from the rest of the car, and scattered in fragments along the track. Passengers who were in their berths were crushed without a moment's notice. Bodies, berths, and wreckage were indiscriminately mingled.

Japan Cuts Army Estimates Except in the Air Service

Copyright, 1920, by The Chicago Tribune Company.

TOKIO, Nov. 25.—Military estimates for the next fiscal year, prepared by the War Department, total $115,000,000, a decrease of $5,000,000 from the present period.

The expansion of the aerial service is provided for, but otherwise there is a general scaling down.

'SETTLE THE PAST,' FOCH'S ONE PLEA

Allies Must Begin at the Beginning and Enforce the Treaty, Marshal Says.

THERE AMERICA CAN HELP

Sees No Hope for Restoring Order in Europe Until Germany Makes Good War Debt.

By CHARLES H. GRASTY.

Copyright, 1920, by The New York Times Company.
Special Cable to THE NEW YORK TIMES.

PARIS, Nov. 25.—I asked Marshal Foch today if he would indicate wherein, in his opinion, America could aid in the present situation in Europe. He replied:

"Generally speaking, the best aid that America could give would be to uphold, sustain and back up the Allies in their efforts to secure the enforcement of the Versailles Treaty. The Versailles Treaty imposes certain obligations and Germany is seeking to evade these obligations. One of the strongest points which militates in her favor in her constant efforts to evade the clear obligations imposed on her by the treaty is the fact that America is at present unable to co-operate entirely in securing the enforcement of the treaty. One of the clearest obligations imposed on Germany by the treaty is the duty of making reparation and payments in money or credit or in kind. One of the most obvious ways for America to aid the Allies is in compelling Germany to fulfill her treaty obligations.

"Speaking on broad lines, the Treaty of Versailles may be divided into two parts, that part dealing with the settlement of the past and that part dealing with the future. Part 1 is epitomized by the question of reparations. This is clear, definite and susceptible of immediate action. Part 2 includes the Covenant of the League of Nations. Part 1 deals with questions which necessarily have to be settled as a result of events during the great war. The covenant deals with matters that can be regulated among the nations after consideration and consultation together.

League and Reparations Separate.

"The League of Nations is a beautiful idea. It is quite different from the question of the settlement of accounts with Germany. That is a concrete, definite thing growing out of the war. It is for that we ask America to back up the treaty and exact from Germany the fulfillment of the obligations which she is trying to evade. The future can be discussed and settled at leisure. There are many ideas and many differences and each state has its point of view. About the settlement of accounts of the war there can be no dispute. It is urgent, pressing and clear. We ask America to lend her influence to secure the carrying out of indisputable obligations clearly laid down in black and white.

"As to the League of Nations, you may well ask, other nations may ask, How will it work? For instance, who can be compelled to render obedience to it and how? What nations will be included within it? It has been suggested that ex-enemy States should be admitted. But surely here we should go slowly. Let us deal with the things that are clear and that are in front of us.

"Let Us Settle the Past."

"To sum up, let us settle the past. We cannot deal with the future on any sound basis until we have finished with the past and put our house in order. The treaty gives us the mechanism to deal with these clear and definite questions. The Reparations Commission, which is composed of representatives of the victorious nations, has its duties clearly marked out for it by the treaty. It is for it to decide what Germany is capable of paying and how much she shall pay."

At this point I ventured to question Marshal Foch on the military policy of France, asking him whether it was possible to maintain measures of coercion toward Germany without impairing her power to pay indemnities and make reparations. The Marshal replied in a most emphatic manner:

"There is no militaristic policy in France. Any military measures adopted by France and any show of force are purely and simply with the object of compelling Germany to execute her treaty obligations."

Recalling the Marshal's statement a few days ago as to the circumstances under which he was appointed Generalissimo I asked him whether America had not stood strongly at all times for unity of command.

"Yes," he replied, "America always insisted on unity, and through its representatives in the Supreme War Council and in every other way helped bring unity about."

I asked the Marshal, "Is not the present confused condition in Europe largely due to disregard of the principle of unity?"

"Certainly," replied the Marshal, "there can be no better way of putting

Continued on Page Three.

At hotel, theatre or restaurant, wherever music is played, request the newest hit—"CARESSES"—Society Fox-Trot.—Advt.

LEAGUE INVITES WILSON TO MEDIATE FOR THE ARMENIANS

Council Also Sends Messages to Members Asking for Offers to Take the Lead.

DOUBTS ACCEPTANCE HERE

But Washington Believes President Will Assume Task and Congress Will Not Oppose.

ROOT COURT PLAN MODIFIED

Balkan Nations Protest Admitting Bulgaria—Assembly Meeting Put Off to Tuesday.

Copyright, 1920, by The New York Times Company.
Special Cable to THE NEW YORK TIMES.
By EDWIN L. JAMES.

GENEVA, Nov. 25 (By telephone to Paris).—The League of Nations has sent to the United States as well as the League members an invitation to volunteer for mediating between Armenia and Mustapha Kemal. On Monday the Assembly voted a resolution that some power be asked to undertake this and as it is not limited to League members and as President Wilson has already been asked to delimit the Armenian frontiers the Council decided to include America in the invitation.

The telegram to League members sets forth the resolution and says that the Council is ready to receive all offers. The invitation to President Wilson is naturally in different terms and makes clear that it is not an attempt to induce America to accept an Armenian mandate. It runs:

"The Assembly of the League of Nations voted the following resolution on Nov. 22:

"'The Assembly being anxious to co-operate with the Council in order to end, in the shortest possible period, the horrors of the Armenian tragedy, requests the Council to arrive at an understanding with the governments with a view to entrusting the power with the task of taking necessary measures to stop hostilities.

"'The Council of the League has, after consideration, decided to transmit this request to the governments of all the members of the League and to the United States Government in order to find a power to use its good offices to end the present terrible tragedy as speedily as possible.'

"The proposal does not involve a repetition of the request to accept a mandate. While the Council does not wish to suggest that America should assume unwelcome duties, it felt bound to offer it an opportunity to undertake this humanitarian task, as the fate of Armenia had always aroused especial interest among the American people and as their President had already agreed to delimit Armenia's boundaries. As the matter is one of great urgency, the Council ventures to ask for a reply with the shortest possible delay. HYMANS."

Aim to Revise Turkish Treaty.

It is commonly admitted that in proposing negotiations with Kemal the French Foreign Office, speaking through M. Viviani on the floor of the Assembly last Monday, fought not only to aid Armenia but to strengthen the position of Kemal, with a view to a revision of the Turkish treaty. The French press had made it very plain that French diplomats believed that other Turkish problems might be settled by negotiation.

As Mr. Balfour pointed out when he opposed Mr. Viviani, something must be offered to Kemal, as he is not amenable to public opinion and not influenced by economic pressure, therefore the task in prospect will be very difficult and complicated.

It will surprise a majority of the delegates here if the United States accepts. The same idea was expressed today in the Council meeting, but it was nevertheless voted that the United States be invited.

The Assembly was not in session today and the next meeting has been postponed to Tuesday. The reason is that the diplomats composing the delegations prefer not to air their differences before 250 newspaper men, but wish to thrash them out in private.

It was announced last week that the reason for holding big debates in the commissions, which are secret, was that there was not time to have them all before the Assembly. Now the Assembly has plenty of time, but public debates still are not wanted. There is a good deal of criticism here against this decision, which is held to be likely to prejudice public opinion against the League. It was first decided that no amendments to the covenant be discussed; second, that Germany's admission be not discussed and third that disarmament be not discussed.

Block International Court Power.

One of the big issues of today is the power to be given to the permanent international court as drafted by the Hague Committee of jurists of which Elihu Root was a member.

As the plan was drafted, the court had power to summon a defendant before it. If one country accused another, the one accused must come before the court to answer the charge. Secondly, if there was a dispute concerning an international agreement, the party stated to be in the wrong must appear.

Mr. Root insisted strongly on these points, but the secret debates of the

Continued on Page Three.

SIX (6) BELL-ANS in a Little HOT Water for INDIGESTION. Quick relief.—Advt.

5,000 IRISH IN BRITISH FLAG RIOT IN 5TH AV.; M'SWINEY MOURNERS FROM ST. PATRICK'S SMASH FIVE WINDOWS OF THE UNION CLUB

British Flag Raised in Honor of Pilgrims; Didn't Know of MacSwiney Mass, Says Union Club

J. Frederic Tams, a member of the House Committee, last night made the following statement on behalf of the Union Club:

"In accordance with the custom of the club we display the national flag on holidays, as we did today. In honor of the return to America of Ambassador Jusserand the French flag was displayed and the British flag was flown as a part of the celebration of the 300th anniversary of the landing of the Pilgrims.

"Neither the club authorities nor any of the members knew that a MacSwiney service was planned for St. Patrick's Cathedral this morning. Certainly the British flag was not raised with the MacSwiney service in mind.

"The club authorities and members are united in the decision to fly the flags of friendly nations on all fitting occasions, as we have done since the beginning of the war.

"It is a matter of principle with us and we shall continue to do so."

MOB IS LED BY WOMEN

Enraged by Emblem Flying from Building Opposite the Cathedral.

300 POLICE CALLED OUT

Invasion of Clubhouse and Fight With Members Followed by General Attack.

PRIEST PLEADS IN VAIN

Demand to Haul Down Flag, Hoisted for Pilgrims' Anniversary, Refused.

One of the worst riots in the city's recent history occurred yesterday in Fifth Avenue at Fifty-first Street because members of the Union Club, all American citizens, refused the demand of 5,000 Sinn Fein sympathizers that the British flag be hauled down from its place beside the French Tricolor and the American emblem.

Pouring out of St. Patrick's Cathedral where they had mourned the death of Terence MacSwiney, Lord Mayor of Cork, the thousands of Irishmen saw the British colors still flying from the club front, although some of them earlier in the morning had invaded the club and after a fight succeeded in persuading the house manager to take down the flag. The members of the club, however, had ordered it restored and the sight angered the Cathedral throng. There was a rush for missiles and out of ten rubbish barrels ranged alongside the Cathedral they got bricks, chunks of granite, iron bolts and pieces of broken pipe.

Urged on by a medley of hysterical screams from the women—they were the ringleaders—and by curses and imprecations from the bolder of the men, the mob flowed out into Fifth Avenue and besieged the club, one of the wealthiest and most select in the country. Stones began to fly, the missiles pocking the graystone façade like bullet marks. One by one five great plate glass windows were riddled and crashed back into the lounge.

Call Sent for More Police.

More than two hundred missiles were thrown, including even cheap watches which the rioters had used for the want of heavier weapons. An hour the shouting, the din and disorder lasted, while Police Headquarters was calling every precinct in Manhattan to rush all its available men to the scene.

While the police motor wagons were on their way to the scene, and while the Acting Commissioner John A. Leach was hurrying from his home in Brooklyn to command the 300 policemen ordered to riot duty, Monsignor Michael J. Lavelle, white-haired and in the vestments of his office, came to the steps of the Cathedral. Flanked by two other priests in their cleric garb, the venerable rector of St. Patrick's besought the throng to disperse.

"Go home, for love of this country, for love of Ireland! Go home," he begged, his voice carrying far in the stillness of the moment that followed his appearance.

The response was another volley of stones hurled against the club on the corner across the street, and the cries became louder. Three club members appeared in one of the windows and the mob pointed to the Union Jack and yelled for "the rag" to be torn down. The sight of the gray-haired men in the club who seemed coolly indifferent to the stones landing close to them, roused still higher the anger of the rioters.

Refused to Haul Down Flag.

From the men in the windows the mob got its answer—a deliberate shake of the head. The lines of fifty policemen, hopelessly striving to cope with the thousands, were breaking, and a concerted rush for the club's entrance was beginning when the reserves arrived.

Down Fifth Avenue, cleared of traffic, came ten mounted men rushed from their posts in Central Park, and patrol wagon after patrol wagon came rushing up. "No clubbing," was the order, and the policemen went to their task, armed only with their weight and good-natured "Keep moving" commands. Despite their handicap, the policemen cleared the streets rapidly, and not a single case of police clubbing was witnessed or reported. Nor during the entire display of mob fury was any one injured.

Four arrests were made. Three of the men in the crowd were accused of rioting or stone throwing or malicious mischief, and, according to the police, may face felony charges when arraigned today. The fourth arrest was that of William B. Hoffman, son of William Hoffman, wealthy realty holder and member of the Union Club, who was charged with carrying concealed weapons.

At the height of the riot, said the detectives, Hoffman, 22 years old and just out of Harvard, emerged from the Union Club. The police said he was carrying a malacca cane, which he bent and disclosed as a sword-cane, with a steel blade of twenty-eight inches.

"I'm with you," he exclaimed excitedly to a policeman guarding the door,

ARMY PILOT WINS PULITZER AIR RACE

Lieutenant Mosley, in Verville-Packard, Averages Almost Three Miles a Minute.

NAVAL OFFICER IS FIFTH

Pershing and Daniels Among the 25,000 Spectators at Mitchel Field.

Speeding through the air at the rate of almost three miles a minute, Lieutenant C. C. Mosley of the United States Army Air Service, piloting an American built Verville-Packard airplane, won the first aerial contest for the Pulitzer Trophy yesterday at Mitchel Field, near Garden City, and gained for the army the cherished honor of besting the navy in the air. Handicapped by carburetor trouble which balked his efforts to demonstrate what this wonder plane of the army could do, Lieutenant Mosley nevertheless flew over the course of slightly more than 132 miles in 44 minutes 29 57-100 seconds at an average speed of about 178 miles an hour.

Lieutenant Mosley was disappointed because he did not break the world's aviation speed record, made by Bernard de Romanet, who on Nov. 4 in France flew at the rate of 193 miles an hour. The Verville-Packard was an entrant in the Gordon Bennett race but had to drop out because of a mechanical defect.

Captain H. E. Hartney of the army in an American Thomas Morse plane and Bert Acosta, a civilian contestant, in an Italian Ansaldo, captured second and third places, their time being 47 minutes and 51 minutes and 57 seconds, respectively. The two planes maintained an average speed of 168⅓ and 154 miles around the course. It was not until the fifth winner arrived that the navy gained a place, and the loyal navy contingent at the field told Lieutenant A. Laverents when he alighted from his Vought plane how grateful they were.

Aviation enthusiasts and army and navy flyers agreed that the race was the most successful aeronautical contest held in this country both from the standpoint of public interest and the number of foreign and American designs of aircraft entered. More than 25,000 people gathered at Mitchel Field, while several thousand more watched the race at Henry J. Damm Field, near Babylon, and Lufberry Field, at Wantagh, the turning points of the approximately forty-mile course over which the planes sped.

Pershing and Daniels Pleased.

General John J. Pershing and Josephus Daniels, Secretary of the Navy, were interested spectators in the grandstand, and both declared that the race had afforded them a great deal of pleasure. Commodore L. E. O. Charlton, British Air Attaché, said that the meet had focused the attention of the American people on aviation and the recent development of aircraft. Contests of this kind fostered aviation and should be held frequently, he believed.

Brig. Gen. William T. Mitchel, chief of the aerial operations of the United States Army, said after the race:

"This race has been the greatest air race both in the number of contestants and the type of machines represented and the speed obtained. This marks the beginning of American supremacy in military aviation. We have the greater speed and by far the better pilots and the material and the means to develop military aviation."

The winners of the first ten places in the contest for the Pulitzer Trophy and the Valentine Liberty bond prizes, aggregating $5,100, follow below. The Valentine prizes were awarded for the elapsed time winners with a particular type of airplane.

Pulitzer Trophy.

No.	Airplane.	Pilot.	Time.
1—63	Verville (Am.)	Lieutenant C. C. Mosley, U. S. A.	44:29
2—41	Thomas Morse (Am.)	Captain H. E. Hartney, U. S. A.	47.00
3—56	Ansaldo S. V. A. (Ital.)	Albert Acosta, civilian	51:57
4—45	Orence (Am.)	Lieutenant St. Clair Street, U. S. A.	52:27
5—22	Vought V. E. (Am.)	Lieutenant A. Laverents, U. S. N.	55:39
6—14	De Haviland (Am.)	Lieutenant J. P. Roullot, U. S. A.	56:06
7— 1	De Haviland (Am.)	Second Lieutenant Carl Eliason, U. S. A.	56:09
8— 2	De Haviland (Am.)	Second Lieutenant J. B. Wright, U. S. A.	56:52
9—19	De Haviland (Am.)	Lieutenant C. M. Cummings, U. S. A.	57:08
10—18	De Haviland (Am.)	Lieutenant D. L. Conly, U. S. N.	57:40

Continued on Page Six.

Club de Vingt, The Dansant, Daily Della Robbia Room, Vanderbilt Hotel.—Advt.

UNTERMYER WANTS CITY TO SUE WHALEN

Recommends Action for $400,000 for Removing Ashes From Court House Site.

CALLS HYLAN "CUNNING"

Refuses to Deal With Him on Graft Inquiry—Mayor Denounces "Interests."

Although the Lockwood committee investigating charges of corruption in the building industry held no session yesterday considerable addition to the literature of the inquiry was made in the form of two letters by Samuel Untermyer, counsel to the committee, and a statement issued by Mayor Hylan. Mr. Untermyer in a letter to Joseph Haag, Secretary to the Board of Estimate, called on the city to employ independent counsel at once to begin suit for $400,000 against Holland & Co., a firm with which Grover Whalen, Commissioner of Plant and Structures, was formerly associated.

The suit, suggested Mr. Untermyer, should be brought to recover the amount that the city is now spending in excavating the Court House site, where Holland & Co. dumped ashes after the city had previously paid to clear the site. Holland & Co. had a contract with the city to remove ashes. Rogers & Haggerty, contractors, are now once more clearing the excavation.

In his letter Mr. Untermyer broke completely with Mayor Hylan, Corporation Counsel John P. O'Brien and Grover Whalen, Commissioner of Plant and Structures, who have been seeking his aid and co-operation in the city's investigation of contracts, giving as the reason for his action the "obsession on the part of certain officials of the city that they can succeed in covering their own shortcomings by drawing red herrings across their unfortunate trails in the abuse and misrepresentation of my every act and deed."

Willing to Deal With Steinbrink.

However, Mr. Untermyer did not withhold his aid from the city, for in a postscript to the letter he said that the association of Meier Steinbrink, a Brooklyn attorney, with the Board of Estimate rendered it possible for him to take up the matter of city contracts. He made certain changes in the documents submitted to him by the Board of Estimate and said he would be pleased to discuss them with Mr. Steinbrink.

Calling attention to Mayor Hylan's attitude on the witness stand when questioned concerning his relations with John T. Hettrick, originator of the colored card system for matching bids, and Robert P. Brindell, head of the Building Trades Council, Mr. Untermyer said:

"I have never known of anything more brazen and cunning than his attempts to obscure the effects of the testimony that was dragged from him. It is such experiences that have decided me to have no further dealings with these gentlemen."

Mr. Untermyer also made public a letter he wrote to Mr. Whalen and Corporation Counsel John P. O'Brien on Nov. 19 cancelling an appointment he made with them for Nov. 20 in order to talk over the city's investigation of contracts.

In this letter Mr. Untermyer said he refused to put himself "in the way of being deliberately lied about and of having my motives misrepresented every time I surrender to the pleas of helpless city officials to perform a public-spirited act toward getting them out of an impossible position."

Mayor Hylan's attempts to link him up with the Interborough, said Mr. Untermyer in this letter, were "cheap and cunning adventures on his part intended to cover up his relations with Hettrick and Brindell and to escape answering embarrassing questions."

Mayor Hylan's statement takes issue with Mr. Untermyer, whom he accuses of "an endeavor to cast reflections upon this administration and myself." His purpose in making the statement, the Mayor says, is "to show the reasons for these malicious attacks by the most powerful interests in the city through their lawyers and controlled newspaper organs."

"Then, again," says the Mayor, "Mr. Untermyer attempted to show that the Court House was filled in by an alleged favored contractor and then a contract

Continued on Page Eight.

said the detectives, who then arrested him.

Say They Will Keep Flag Up.

Last night after the Union Club had again become calm, but while ten policemen under a Sergeant stood guard amid a litter of stones, broken glass and other débris, the club officials still declared that they would not be coerced into taking down the British flag.

"It is a matter of principle," said one. "This is an American club. It is not an Irish club and it is not a British club. We shall fly the American flag, the French flag and the British flag on any fitting occasion."

This statement was made while the speaker faced the Union Club's bronze tablet of war service containing the names of some 300 club members who fought in the war. And among the twenty-eight gold stars on the tablet was one indicating that the speaker's nephew had died in action.

The Beginning of It.

At 8 o'clock yesterday morning Major John Murphy, house manager at the club, had directed that the three flags be staffed from the club's second story, from the window nearest the Fifty-first Street corner, the red, white and blue of France in honor of the return of Ambassador Jusserand; from the next casement the Stars and Stripes and from the last window the Union Jack's threecrossed device, the latter to commemorate the 300th anniversary of the Pilgrims.

At that hour, according to statements made later, neither Murphy nor club members were aware that across the street in St. Patrick's a mass for the repose of Mayor MacSwiney was set to take place at noon. The service, a mass of requiem, had been arranged several weeks ago by the Cork Men's Association, with headquarters at Third Avenue and Sixty-fourth Street. John D. Fitzgerald is President of the association and its Secretary is Timothy M. Hayes.

Gather in Front of Club House.

About 10 o'clock the first of those who were to attend the service conducted by Mgr. Lavelle began to gather around the Cathedral, and they were quick to espy the "hated colors" on the clubhouse. Small knots of them in front of the home of Cornelius Vanderbilt, directly opposite the Union Club's home, caused speculation among the dozen or so club members seated in the lounge room on the ground floor. No notice, however, was then paid to the stares and the pointings of the strangers.

An hour passed and the crowd at the Cathedral's doors increased. Then marching in funeral procession down Fifth Avenue came several hundred members of the Cork Men's Association. They marched in military fashion, but without music of any sort. The first two ranks were composed of about fifteen men in the army uniform. Two flag bearers strode ahead, one with the American flag and the other bearing the colors of the "Irish Republic."

Just as the head of the column came into sight, Eamon de Valera, so-called "President of the Irish Republic," arrived at the church with his staff. While the Irish representatives of the Sinn Fein movement in America were being escorted to front pews in the centre aisle of St. Patrick's, the parade came down to the Union Club.

Flag Hissed by Marchers.

The British flag caught the sight of the Irish marchers. There came a few hisses and boos, but it appeared at that time as if the proximity of the American colors kept resentment under restraint. As the procession came even with the club, however, orders were shouted and the ranks of the paraders swung off to the west curb so that not a man would have to pass under the British flag.

The movement, the hisses and the boos, coupled with the menacing appearance of the marchers, was not lost upon the men in the club. When somebody brought word that the "Irish want that flag down," the club telephoned to the East Fifty-first Street station house, informing the Lieutenant that a repetition of the disturbances at the Capitol Theatre was feared. Lieutenant Patrick McCarthy and ten men were stationed in front of the clubhouse. In the meantime the paraders filed into the Cathedral.

A period of quiet ensued, but not for long. Suddenly a group of men and women, said to have numbered close to fifty, came out of the church and dashed over to the club entrance. An attendant at the door was brushed aside, just as a group of the clubmen appeared at the head of the short flight of stairs leading up to the lobby.

Among the Union Clubmen who met the invaders were J. Frederic Tams, Chairman of the House Committee; Arthur D. Weeks and Telfair Mentin. Leading the Irish group was a man in the uniform of a non-commissioned officer, mustered out of the service.

Fight in Clubhouse.

"Take down that British flag," demanded the ex-soldier, "take it down or we'll pull it down!"

Mr. Mentin and the others tried to reason with the man and his colleagues, explaining why the colors were out.

"We'll give you five minutes to take in that English flag," came the warning.

The members, after several further attempts to explain, declared that they would stand on their rights as American citizens and refused to haul down the flag.

Yells greeted this, and up the stairs bounded the men and women. The clubmen, some of them no longer young, met them, and a free-for-all fight began. One of the invaders was knocked down, while Mr. Mentin was caught on the lips by a heavy blow. His lips were cut and his nose badly bruised. By this time the news of the melee in the club reached the policemen, and they rushed in and separated the combatants.

During the interval of battle House Manager Murphy, on his own initiative or the instructions of some one, went upstairs and took in the Union Jack. The Irish landed out on the sidewalk at about the same time, and the disappearance of the flag was communicated to them by cheers from the several hundred still lingering in front of the building.

Flag Is Restored.

Satisfied with their apparent victory, the attacking detachment went back to the cathedral. But when the club's membership heard that some one had "struck the colors" an informal meeting speedily decided that the flag would go up again. And it did.

Broken only by occasional howls of derision from the watchers outside, there came another period of comparative peace, while the mass was being chanted inside the church. In this time of grace Lieutenant McCarthy got Headquarters on the telephone and suggested the need for more men. Forty additional patrolmen were dispatched to his aid, and he was told that at the first sign of further disturbance he was to call for more.

At 1:15 the mass came to an end and the worshippers began to file out through the three great oaken doors of St. Patrick's. When they saw that the victory had been a temporary one scores ran about seeking things to throw, and, finding what they sought in the débris of recent repairs to the northern walls of the cathedral, they distributed their ammunition. At this point the women, hundreds of them, who appeared to carry a deeper bitterness than the men, came to the forefront. One in particular, a thin, short woman, plainly dressed in black and about 60 years old. She set up a shrill scream that caught the crowd at once.

Then missiles began to bang against the walls or shatter through the windows. At every crashing that signaled a "hit" of a window, hurrahs went up.

"The police are worse than the Black and Tans," came the yell of a stronglunged Irishman somewhere in the swaying mass of humanity. "Down with the dirty rag," came another. "Remember MacSwiney and Murphy," screamed a woman—and the chorus rose and fell while the volleying kept steadily on.

Appeal from Mgr. Lavelle.

It was at this juncture that Mgr. Lavelle, with his assistants, Father William B. Martin and Father Bernard F. McQuade, came out on the steps of the cathedral and vainly appealed to the crowd to disperse.

Finding his appeal fruitless, Mgr. Lavelle, at the request of the police, went over to the club, where he asked that the flag be taken in. He said that nothing would be lost by so doing; that the crowd would be appeased, and all further trouble averted. Considerable parleying ensued, with the result that the club members took the position that under the law they had a right to display the British colors.

This second failure to win further reacted on the crowd, and the stoning began with renewed vigor, the cries grew more shrill, and the temper of the throng was plainly getting more dangerous. At the corner of Fifty-first Street and Fifth Avenue, and in the rear ranks of the crowd was a man about 50 years old.

"Take that flag down!" came one of the many shouts.

"I think that this affair is a damned shame," said the man, loud enough to be heard by his neighbors. He was the centre of an uproar at once. Suddenly a cane came down on his hat, crushing it, but not injuring the wearer.

"I don't retract a word," he said, a bit pale though, "go on, do what you like."

Some of the men near him appeared ready to accept his invitation when there came cries of "He's an old man, let him go." Two policemen pushing their way to his side, took him off to safety.

Swinging and fighting their way in closer to the club the throng appeared bent on further damage when Captain Ward of the East Thirty-fifth Street Station, the first of the reserves answering the riot call, arrived. He went to work at once with his men and, with the arrival of reinforcements, the crowd began to scatter.

Mob Melts Away.

By the time the mounted men and motorcyclists really buckled down to work the mob had melted away leaving the broken windows and the littered sidewalks—with the Union Jack still floating above them.

The prisoners were taken to the East Fifty-first Street Station. The first to arrive was Hugh O'Rourke, 26 years old, a laborer, of 151 West 117th Street. He was arrested by Policeman Blumberg, who accused him of throwing stones. The next prisoner was Michael Kennedy, 27 years old, a steamfitter, of 100 Vandeventer Avenue, Brooklyn. The charge of having broken windows in the Union Club was lodged against him by Detective James O'Neil. William Donlon, 32 years old, a laborer, of 17 Walcott Street, Brooklyn, was the third prisoner. According to Sergeant Schroy, Donlon with others was caught throwing stones.

The last prisoner was young Hoffman, who was arrested on order of Lieutenant McCarthy, commander of the original detail at the club. McCarthy said that while the trouble was at its height Hoffman dashed out of the club and got his sword-cane ready for action. Mr. Hoffman, said McCarthy, appeared to be much excited, but as possession of the sword-cane was a violation of the Sullivan law, he had to order his arrest.

According to Hoffman's brother, he was on his way to St. Thomas's Church for service "when his religious instinct was thwarted." At the corner as he turned into Fifth Avenue, said C. Gouverneur Hoffman, the younger brother paused to watch the mêlée, and his sword cane in some manner betrayed itself. Mr. Hoffman said he doubted very much whether his brother had really run out of the club and indicated his state of preparedness.

Names of Bondsmen Withheld.

After the usual formalities all four prisoners were bailed out. When Lieutenant Watson Schermerhorn, at the Fifty-first Street Station, was asked who had provided bail for O'Rourke and Donlon, he said he "couldn't give out that information as it does not concern the public."

"Furthermore," he added, "the bondsman may be a business man with English customers, and if I give his name it might hurt his business."

O'Rourke and Donlon were released in $500 bail each, while Hoffman's bond of $500 was furnished by the National Surety Company.

Patrick Henry of 3,042 Kingsbridge Avenue, the Bronx, who said he was a friend, offered a thousand-dollar Liberty bond before Magistrate George A. Simpson, in the Night Court, for Kennedy's release. The bond was accepted. The charge against Kennedy was made to the detective by Major Edward J. Hynes of the Union Club, it was said.

Why Flag Was Displayed.

Last night members of the club admitted reporters to the building and discussed the affair. They declared that women had been the principal instigators of the riot, and they were unanimous in declaring that the police had not used their clubs.

Among those who met the reporters were Charles Beckman, Secretary of the club; Telfair Mentin, Arthur D. Weeks and J. Frederic Tams, members of the House Committee. Mr. Tams was asked why the British flag had been displayed with a MacSwiney observance scheduled just across the street. He said that the club had been unaware of the observance plans, and added:

"We considered it a matter of principle. It was there for the Pilgrims Tercentenary celebration. We had a right to hang it out."

Among the club members was T. Tileston Welles, an American holding the post of Rumanian Consul here. He denounced the proceeding vigorously, terming "the whole Sinn Fein movement just German propaganda." Mr. Welles said he thought that several pistol shots had been fired through the club windows, but the other club members and Commissioner Leach, who made a thorough investigation, said that no shots had been fired.

Members said that several hours after the rioting General Robert Georges Nivelle of France, the hero of Verdun, passed the club in an open motor car. He took in the wreckage at a glance, and, stiffly saluting the colors flying at the front, raised his gold-embroidered red cap.

A detail of ten policemen and a Sergeant were on duty last night around the club. They had little to do, however, beyond keeping curious persons from blocking the sidewalks.

WOULD KEEP OUR HANDS OFF.

Dr. Coffin Holds Britain Alone Can Decide Irish Question.

The Rev. Dr. Henry S. Coffin, pastor of the Madison Avenue Presbyterian Church, preached a sermon yesterday in which he argued that the Irish question was one for Great Britain to decide alone.

"The quarrel is imperiling the good relations between the United States and the British Empire," said Dr. Coffin. "The Senate passed resolutions calculated to anger England if she takes them seriously. City after city in this country has conferred its freedom on the President of an alleged republic, millions of money has been raised here to finance a campaign of murder and arson, and now a self-constituted committee whose very personnel prejudges its verdict is in process of investigating atrocities in Ireland.

"Every observer must see that the situation in that unhappy island is as complex a political problem as ever confronted a country, and, although we may all have a solution for the evil, it is not our business. We have no cause to defend Great Britain's actions, past or present; but we must insist that this is a matter for Ireland and the empire to settle for themselves, unless it is taken up by the League of Nations. It is not the affair of the United States of America."

IMMIGRANTS' PURSE HAS GROWN LARGER

While there is disagreement as to the quality of immigration flowing into this country now, much is made of the fact that in the year ending June 30 the average amount of money brought in by the heads of families was two and one-half times the average in the prewar immigration of 1914, according to a statement by the Interracial Council discussing the immigration question, which adds that even allowing for difference in purchasing power, this is a real increase, and indicates that the immigrant of 1919-20 had greater earning power in Europe than his predecessor.

"It is of the first importance," says the statement, "that the standards of admission be carefully observed. This country can afford to admit honest, industrious workmen for the development of its resources, but it cannot safely become a harbor of refuge for the idle, the vicious or the disorderly.

GUARD OFFICERS' CORTEGE IN DUBLIN

Troops and Tanks Accompany Imposing Funeral Procession While Thousands Watch.

POLICE ORDER "HATS OFF"

Shops Close, Many Voluntarily, Some by Force—Five Killed in Isolated Shootings.

Copyright, 1920, by The New York Times Company.
Special Cable to THE NEW YORK TIMES.

DUBLIN, Nov. 25.—With impressive military ceremonial the bodies of the thirteen British officers slain in Ireland were placed aboard the destroyer Seawolf today for conveyance to England. Nine of them were victims of last Sunday's murders, two were members of the Royal Irish Constabulary killed in a motor accident, one was a constable shot at Skibbereen and another was killed accidentally in Dublin.

The request of the Government that shops should be closed between 10 and 1 o'clock was acted upon and all business in the city was suspended for three hours. Hotels and all business premises closed their doors and drew the window blinds, while a few flags floating over the buildings were at half-mast.

Thousands of people watched the imposing funeral procession. The crowds were as quiet and orderly as any London gathering, and in almost all cases heads were bared as the coffins passed by. Those who omitted this act of respect were sternly brought to their senses by "Black and Tans" who patrolled the thoroughfares, and in some instances caps and hats were thrown into the Liffey when the injunction "Hats off" was not immediately complied with. At an early hour crowds had lined the route of the procession from King George V. Hospital to the North Wall. Draped in Union Jacks the coffins were carried on eleven gun carriages and three motor tenders. Eighty officers and 1,000 troops with two tanks took part, and there were detachments of the Royal Irish Constabulary and the Dublin Metropolitan Police.

Armored cars were at the head and rear of the funeral cortege and half a dozen airplanes flew overhead. The North Wall was reached about noon. The Seawolf was moored alongside the quay and a firing party formed a line to the gangway and rested on reversed arms. They presented arms as the coffins passed and buglers sounded the last post. All ships in the port flew flags at half-mast and foreign vessels also joined in the tribute.

DUBLIN, Nov. 25 (Associated Press).—Enormous crowds, standing twenty deep, lined both sides of the route and witnessed one of the most impressive military cortèges Dublin ever had seen when the coffins of the officers assassinated here last Sunday were taken today by way of the North Quay to the North Wall, where they were placed on board a torpedo boat destroyer bound for England.

According to some reports there were instances where members of the crowds standing along the side of the Liffey at times failed to uncover as the coffins passed and that "Black and Tans" circulating among them threw the hats of the men into the river.

The "Black and Tans" are said also to have ordered several shops which failed to close to put up their shutters and to have raided a vegetarian restaurant which had remained open.

The greatest crush was in the vicinity of the O'Connell Bridge, where the auxiliary police kept the streets clear by running lorries along the fringes of the crowd, forcing the people back. Even as far as the side of the Liffey was banked with spectators. Every bridge was black with persons desirous of witnessing the passage of the funeral procession.

The funeral was truly an imposing one. Every arm of the British forces in Ireland was represented, and by a large contingent. There were infantry, cavalry, artillery, airmen, Royal Irish Constabulary, auxiliary corps and "black and tans." A twin-turreted armored car brought up the rear.

Each coffin was covered with a Union Jack. Gunners carried the floral tributes. The coffins of the two auxiliary police officers were borne by light lorries of the Police Department. Three large bands were in the procession.

Shootings Continue.

A civilian was seriously wounded at Newry while attempting to escape from a house which was being raided by the military. Another civilian was wounded under similar circumstances at Listowel, County Kerry.

The body of a man was found riddled with bullets at Michelstown last night.

A former soldier was shot dead this morning by armed men at Moate, County Westmeath.

It was officially stated in Dublin today that Michael Moran was shot and fatally wounded while attempting to escape from an escort taking him to Galway Camp last night.

LONDON, Nov. 25 (Irish).—The body of Lieutenant Peter Ashun Ames, of the Grenadier Guards, who was killed during the troubles in Dublin last Sunday, will be borne in the funeral procession in London on Friday with the bodies of the other men, and thence to the Westminster Catholic Cathedral.

Lieutenant Ames, whose mother is Mrs. Eleanor G. Ames of Morristown, N. J., and who was born in Titusville, Pa., a son of E. H. Ames, recently became engaged to Miss Orr Ewing, a niece of the Duke of Roxburghe.

CORK, Nov. 25.—Several buildings were burned last night by a band of armed men. They gave the occupants of one house on the Grand Parade only a minute's notice to clear out before setting it afire with petrol. Another building on Hardwicke Street was burned in the same manner. The military assisted the fire brigade in checking the flames.

ROSKEY, County Roscommon, Nov. 25.—Constable Dennehy was kidnapped on Tuesday evening by armed men. Reprisals are threatened if he is not liberated.

Mrs. MacSwiney Embarks for Here.

QUEENSTOWN, Nov. 25. — Mrs. Muriel MacSwiney, widow of the late Lord Mayor Terence MacSwiney of Cork, and Miss Mary MacSwiney, the Lord Mayor's sister, who are journeying to the United States to testify before the Villard Committee of One Hundred investigating the Irish question, embarked quietly on the steamer Celtic this morning. Few people were aware that they were sailing.

Mrs. MacSwiney and Miss Mary were accompanied on the tender which took them to the Celtic by Mrs. MacSwiney's brother-in-law and Mrs. MacCurtain, widow of Lord Mayor MacCurtain of Cork, Mayor MacSwiney's predecessor, who was murdered in March last. Before embarking Mrs. MacSwiney declined to make any statement.

ROME, Nov. 25.—Pope Benedict has received a protest, couched in strong terms, from the Irish Episcopacy and clergy headed by Cardinal Logue, Primate of Ireland, against the "ferocious, bloody attacks of British police and troops on defenseless citizens, which are making victims of many of the innocent."

The Pontiff discussed the communication at length with Cardinal Gasparri, Papal Secretary of State, who is to have an interview on the subject with Count De Salis, British Minister to the Vatican.

DE VALERA REQUESTS FORMAL RECOGNITION

Wilson Sends Note to State Department, but Whether It Will Be Answered Is Problematical.

Special to The New York Times.

WASHINGTON, Nov. 25.—A formal plea for the American recognition of Irish independence, signed by Eamonn de Valera, "President of the Irish Republic," has been sent to President Wilson, who in turn has forwarded it to the State Department. The document is several thousand words in length, and, in addition to stating the "rights" of Ireland, reviews the traditional policy of the United States toward subject peoples aspiring to independence, quoting Thomas Jefferson and other American authorities.

A copy of the paper could not be obtained at the State Department today, and it is understood not to be the intention of the Irish spokesmen in this country to make it public. This is said to be the first time that the Irish cause has been before the State Department in any formal or official form.

Secretary Colby, when he listened to a delegation of Friends of Irish Freedom some weeks ago, made it known that he would not receive any person or papers purporting to come from other than American sources.

Whether the State Department will reply to Mr. de Valera is problematical, although past practices of this Government furnish precedents for an answer. It is recognized that the British Government might consider any pronouncement by the American Government on the Irish question as a gratuitous verbal invasion of British domestic affairs. It is not considered probable that this Government would reply favorably to the Irish appeal, in view of the possibly serious consequences to Anglo-American relations which recognition of Irish independence would entail.

The reception of the formal plea does not strictly imply that it will be answered, although it suggests serious consideration of it.

LORDS ADVANCE HOME RULE

Pass Second Reading With a Majority of 89.

Copyright, 1920, by The New York Times Company.
Special Cable to THE NEW YORK TIMES.

LONDON, Nov. 25.—The House of Lords today carried the second reading of the Irish Home Rule bill by a majority of 89. Lord Middleton, in presenting the case for the Southern Unionists, declared that he was assured on high legal authority that the bill could not possibly be put into operation. He appealed to the Government to be generous and give Ireland full fiscal control. Without it, he said, Ireland had no security on which to borrow. To consider this part of the bill more fully he moved adjournment of the debate for a fortnight.

This delaying motion received the support of Lord Crewe and Lord Dunraven. Lord Crewe appealed for delay as a means of perfecting the bill and of making it acceptable to "a large number of responsible persons of Ireland." If there had been any likelihood of Lord Middleton's motion succeeding on the ground of expediency, that probability disappeared after all its supporters and spoken, for the argument for delay had entirely failed to convince the House.

Earl Curzon saw the trend of the House's decision and used his opportunity. He confidently claimed a majority of the House as adherents to the conviction that some form of home rule must be proceeded with.

When the Lord Chancellor put the motion for adjournment a loud response of non-contents foretold the result. From the content lobby there came 91, but the non-contents totaled 177, and the bill was easily saved. The Liberals and Irish peers made up the minority.

On Lord Dunraven's motion for rejection the verdict of the House was equally definite, the result being 75 for and 164 against.

KILL SOLDIER AND CONSTABLE.

Fusillade Fired by Unknown Men in Dublin—Text of Killing Order.

Copyright, 1920, by The New York Times Company.
Special Cable to THE NEW YORK TIMES.

DUBLIN, Nov. 25.—There was a mysterious outbreak of shooting in Dublin last night, resulting in the death of a constable and a soldier. An official account of the occurrence says:

"About 9 o'clock some twenty rifle or revolver shots were heard in the vicinity of Infirmary Road, near the avenue leading into King George V. Hospital. It was ascertained that Constable Thomas Dillon of the Royal Irish Constabulary, aged 28, had been shot dead in Infirmary Road. Later it was found that Lance Corporal Turner, Fifteenth Hussars, aged 19, was shot dead while in charge of a party of eight soldiers. Shots appeared to come from all directions."

I was told today that the alleged plot to destroy English docks was discovered in one of the documents seized when the "Chief of Staff of the Irish Republican Army" escaped.

DAIL EIREANN SUPPRESSED.

Griffith Says It Has Ceased—Sees "Murder Gang" in Castle.

DUBLIN, Nov. 25 (Associated Press).—Arthur Griffith, head of the Sinn Fein, today disclaimed any responsibility for the operations of the so-called "murder gang." Asked if there was a murder gang, Mr. Griffith replied:

"Yes, in Dublin Castle, who saddle the Dail Eireann with it. The Dail Eireann has been suppressed by the Government and has ceased to function.

"When the representatives of the Irish people no longer are hindered by Great Britain's armed forces from freely assembling and conferring they can, and they will, assume responsibility, as far as the Irish people are concerned, for maintaining peace and order."

Mr. Griffith asserted that the British policy of reprisals was determined upon in September of last year and inaugurated in March with the assassination of Lord Mayor MacCurtain of Cork.

"It was designed to break the spirit of the Irish people," he continued. "England has devastated the country and slaughtered numbers of people, but the only result has been to implant in Irish hearts hatred and bitterness that will last through centuries.

"What we are interested in is how long America is going to stand for what is being done here. If a Japanese gang went around the States shooting and imprisoning people and the people struck back, would you call them a 'murder gang?'"

THOUSANDS PRESENT AT M'SWINEY MASS

St. Patrick's Cathedral Crowded When Cork Men's Association Honors Late Lord Mayor.

EULOGIZED BY MGR. LAVELLE

Priest Declares "His Name Will Live Among the Heroes of the World."

Every seat in St. Patrick's Cathedral was filled and hundreds stood in the side aisles, sat on the altar steps and utilized all possible space at the requiem mass for the late Terrence MacSwiney, Lord Mayor of Cork, Michael Fitzgerald and Joseph Murphy, who died from a hunger strike. When the 3,700 seats were occupied, the ushers let others stand. It was estimated that 6,000 persons were in the Cathedral.

The mass began at 12 o'clock and followed the annual memorial mass of the Catholic Benevolent Legion, District No. 3.

The second mass was under the auspices of the Cork Men's Benevolent and Protective Association. The members gathered, 2,000 strong, at Peper's Hall, Sixty-seventh Street, near Third Avenue, and marched down Fifth Avenue to the Cathedral, four abreast. The line was so long it interfered for a time with traffic.

Eamon de Valera, "President of the Irish Republic," was escorted to a front seat by Mgr. Michael J. Lavelle, rector of the Cathedral. With him was Justice Cornelius Collins.

Mgr. Lavelle preached the sermon on "The just man shall be in everlasting remembrance." The Monsignor looked down at Mr. de Valera and addressed the congregation as "Mr. President and members of the Cork Men's Association."

"We are gathered here together," said Mgr. Lavelle, "to celebrate a month's mind mass of a man whose life record proclaims him just, whose deeds have made him a hero among his fellows, whose name will live among the heroes of the world. His name will be memorialized by historians, his picture will be immortalized by artists, and his songs will be chanted by bards," said Mgr. Lavelle.

"We do honor to ourselves in honoring those who have rendered such service. Others have died for a great cause, but their death agony was short. Mayor MacSwiney suffered voluntarily through long days, weeks and months. Here we have the case of one who brought torture to himself with all its agony.

"We hope and pray today this act of the Lord Mayor of Cork may be accepted by our Father in Heaven. We never hoped and prayed for this so much as at present. So today, and all the days, we pray and we hope that his aspirations may be realized and that the fruits of his sacrifice may come. Meanwhile we will do all in our power to help the cause for which Mayor MacSwiney died. We will pray for wisdom—wisdom to retain the confidence of the world which the Irish race has won and holds today."

Mgr. Lavelle referred to the American Republic as "Greater Ireland."

The mass was advertised by the Cork Men's Association as "For the Souls of Ireland's Martyrs."

CONCILIATION TO AWAIT 'END OF IRISH TERRORS'

Lloyd George Says Martial Law Will Not Be Applied—Greenwood's Ancestor a Rebel.

LONDON, Nov. 25.—The Irish problem again was brought up in the House of Commons today and the question of conciliation between the Irish people was raised. Premier Lloyd George, giving his opinion in the matter, declared:

"I have always been convinced that no policy of conciliation is possible in Ireland until the reign of terror has been broken, for the very obvious reason that men in Ireland who would be prepared to enter into negotiations at the present time are in terror of their lives and cannot do so freely."

Answering another question, the Premier said that the Cabinet had come to the deliberate conclusion that it was not desirable at present to enforce martial law in Ireland. He believed it would not help even if it were applied.

Thomas Johnson, Secretary of the Irish Labor Party, who was arrested in Dublin yesterday, has been released, according to a Government announcement last night in the House of Commons. Thomas Farren, former President of the Trades Union Congress, is being detained for the present.

During the debate in the House of Commons last evening on the Irish reprisals question Sir Donald MacLean, Liberal, turning to Sir Hamar Greenwood, Chief Secretary for Ireland, said: "The Honorable Gentleman comes from Canada, where one of his ancestors was sentenced to be hanged, drawn and quartered for being a rebel against the Crown."

Sir Hamar instantly interjected: "He was not an assassin." The retort was greeted with loud cheers from the Ministerial benches.

Continuing, Sir Donald remarked: "He was an innocent man suffering for some of the guilty. That is what is happening in Ireland today."

This aroused cheers from the Liberal and Labor members.

CONVICTS DUBLIN PUBLISHERS

Court-Martial Finds Freeman's Journal Directors Guilty on Two Counts.

DUBLIN, Nov. 25.—The court-martial which is trying Directors Martin Fitzgerald and Hamilton Edwards and Editor P. J. Hooper of The Freeman's Journal under the Restoration of Order in Ireland act today found the defendants not guilty on four charges—first, making a false statement; second, spreading a report likely to cause disaffection; third, making a statement intended to cause disaffection, and fourth, making a statement likely to cause disaffection.

Judgment now will be promulgated on two charges—first, unlawfully spreading a false report, and second, spreading a report intended to cause disaffection to his Majesty.

"The Greatest Treasure House of Linens in America"

Reg. Trade Mark

IS there a more attractive gift for the appreciative girl than McCutcheon's Pure Linen Handkerchiefs? Bewitchingly colored to harmonize with her sport clothes, or daintily white for her evening gowns.

James McCutcheon & Co.
Fifth Avenue, 34th and 33d Streets

The Law Breakers
A Subject for the Consideration of Bankers
A PLAY IN FIVE ACTS
SCENE: Anywhere ACTION: Within 10 days TIME: 1920 AUTHOR: The Daily Press

ACT 1
"Out in Illinois the bank bandits hunt in platoons. A band of ten stole $12,000 in cash and government bonds from the Plainfield State Bank and escaped in automobiles after raking the main street of the town with rifle fire, wounding seven persons."
—Plainfield, Illinois.

ACT 2
"Frank Vasser, messenger for the Armourdale State Bank, was robbed of a satchel containing $10,000 by two automobile bandits."
—Kansas City, Kansas.

ACT 3
"This was a lone-hander, wearing amber glasses, who locked the cashier, the bookkeeper and a customer of the Starbuck Bank in the vault, gathered up $3,500 in currency and departed. The cashier released himself and others by unscrewing the plate of the combination lock and working the tumblers with his fingers."
—Starbuck, Wash.

ACT 4
"Twenty thousand dollars in cash and Liberty Bonds was the haul of five businesslike desperadoes who wrecked the vault and safe of the Bank of Oberon, after cutting all telegraph wires into the town."
—Oberon, N. D.

ACT 5
"Four nimble young men bound and gagged the cashier of the Credit Union Bank, gathered up $14,478, mostly in currency, and dashed away in an automobile—all in ten minutes. They even found time to sweep up a church collection of $278, deposited that morning. The robbers used stolen number plates on their car and were hurriedly changing into different clothing as the automobile sped away."
—Central Falls, R. I.

Perhaps all these banks were protected against their losses. We don't know. We do know, however, that many Banks are not adequately protected against such contingencies.

We know, also, that every bank needs the protection afforded by an F & D Bankers' Blanket Bond. This Bond covers dishonesty of employes, robbery, burglary, hold-up, destruction of money or securities, and misplacement of cash or paper.

Is Your Bank adequately protected?

Fidelity and Deposit Company
OF MARYLAND
120 BROADWAY
Fidelity and Surety Bonds and Burglary Insurance
Representatives Everywhere - Consult your own Broker

FOUNDED 1880 LONDON

BOYS' AND GIRLS' WINTER CLOTHING MODERATELY PRICED

The distinction, smartness and the durability of our winter clothing for boys and girls from 6 to 16 years has long been accepted, and our productions will be found to be the standard of dress at the most select schools for boys and girls.

From England, Ireland and Scotland we import the sturdiest fabrics obtainable, which insures the greatest possible length of service for our productions.

Whenever comparisons may be made with clothing of equal value our prices will prove moderate.

DE PINNA
Fifth Avenue at 50th Street

LIMPS INTO COURT AS THIEF ACCUSER

Woman Who Battled With Hold-Up Man Appears on Crutches to Prosecute Him.

KICKED AND BEATEN IN HALL

"Well-Fed Husband" Pleads Girl Wanted Coat as Excuse for Fur Store Burglary.

Weak from injuries suffered Wednesday night in a fifteen-minute struggle with a hold-up man in the hallway of her home, 33 Bank Street, Mrs. Margaret Rowell yesterday appeared in the Jefferson Market Court as complainant against Charles Sinclaire, 28 years old, of 24 Jane Street, who, she asserted, was her assailant. Sinclaire was arrested by Detective Cavone after a struggle with Charles Flint, a former Assistant District Attorney, who lives in the apartment house, and who, hearing Mrs. Rowell's screams, went to her assistance.

Mrs. Rowell was so severely kicked and beaten by the hold-up man in his efforts to obtain her handbag, containing $100, that she had to be attended by Dr. W. Cloud Rutledge of 230 West Ninety-eighth Street, and when she appeared in court she limped with the aid of two walking sticks.

Mrs. Rowell said she entered the vestibule of the eight-story apartment house in which she lives shortly after 9 o'clock Wednesday night and had just opened the inner vestibule door when she was confronted by the robber, who grabbed at her handbag. The door had slammed behind her, she said, shutting off her only means of escape. She said she attempted to fight off the robber, who struck her several times in the face with his clenched fist. When tenants, hearing her screams, came to her rescue, the hold-up man fled.

A plate glass window in front of the fur shop owned by Phillip Salking at 619 Sixth Avenue, was smashed early yesterday morning, and when Policeman Reith appeared, he later told the Magistrate in the Jefferson Market Court, he found John Murray, 26 years old, a clerk, of 219 East Eighty-ninth Street, helping a young woman into a fur coat which had been taken from the window.

Murray pleaded not guilty to the charge, and as the Magistrate held him in $1,000 bail for examination today, the policeman said: "Your honor, the worst is not over at that hall. Next week the 'Disgusted Millionaires' will hold their annual ball."

Joseph McGowan, 28 years old, who admitted he was a drug addict, pleaded with Justice Freschi of Special Sessions when he was arraigned in the Yorkville Court to be sent to Sing Sing prison for five years so that he could rid himself of the drug habit. McGowan was arrested for stealing a suit of clothes, valued at $60, and had been arraigned on a charge of petit larceny. Justice Freschi was about to remand McGowan for trial in $1,000 bail when the prisoner said:

"I don't want to go back to the penitentiary or the reformatory. Every time I was sent to those places I came out in worse condition than I went in. I wish you would make the complaint read 'burglary' so that I could be sent to State's Prison for five years.

'SETTLE THE PAST,' FOCH'S ONE PLEA

By CHARLES H. GRASTY.

Continued from Page 1, Column 4.

an end to the present unsettled conditions in Europe than by applying this same principle of unity which won the great war. I might say this with regard to the essentials for overcoming our present difficulties. The war was carried to a successful conclusion by the unity of the victorious nations, expressed through the unity of command. Order can best be restored in Europe and a stabilization of conditions effected by a union of the victorious nations, characterized by unity of policy. You can not think that out of disorder order can be born. Again I say that the only way to repress disorder and keep anarchy in check is to unite on a program, the first item in which is the settlement of the past. Let us clean up first and then start building for the future on a foundation. The mixture of the two things, past and future, only gives Germany the chance to get from under and delay her obligations."

"Reglons le passé" was the refrain that rang all through Marshal Foch's talk. It was this when I asked him about Russia and the possibilities of another offensive against Poland. He said that would not be possible in the Winter, but it might happen in the Spring. The best protection against it was firm and orderly procedure in requiring, first of all, Germany to fulfil her obligations.

His answer was the same when I asked him whether he saw in the present situation in the Near East possibilities of trouble emanating from Turkey and other Moslem countries.

"What may not happen if you do not have order?" he replied.

"I sum up by saying," concluded the Marshal, "that there is only one way to assure the world against all kinds of sinister possibilities, and that is to begin at the beginning and dispose of things in their order. We shall have no guarantee of tranquillity in the future until the reparation and indemnity clauses of the treaty are enforced. If the Reparations Commission is only set going, it could get together with the Germans and settle all legitimate differences and proceed with the necessary clearing away of all past difficulties. In a word, not only permit it to function, but further and press by all your means the execution of the treaty, particularly as regards the settling of accounts with Germany."

TCHITCHERIN, WHO NEVER STOPS WORK

Continued from Page 1, Column 1.

Office. I would have liked a snapshot of our procession, the moulder carrying the clay block, Litvinoff in his fur-lined overcoat and seal-skin cape, armed with the modeling stand, and I following with a bucket of clay and cloths.

"On arrival at the Foreign Office we were greeted by the Chinese General in uniform and all his staff. Litvinoff, who is likely to be the Soviet representative in China, was rather taken aback by this rencontre, and the Chinese were enormously amused.

First Glimpse of Tchitcherin.

"Later, at 9 P. M., I returned with Litvinoff to Tchitcherin's office to begin work. While Litvinoff went inside I waited in the secretary's room, and while I was waiting a man hurried through the office. He was a little man in brown trousers and coat which did not match. With small steps he shuffled hurriedly along. It might have been a night watchman: it was Tchitcherin.

"Still I waited, and the length of my wait began to annoy me, and then I began to feel that something was wrong. Presently Litvinoff called for me, but I got no further than the doorway. There Tchitcherin confronted me and in hurried and confused tones said: 'Tonight is impossible—quite, quite impossible,' and disappeared. He had not even allowed me to cross his threshold.

"Litvinoff and I looked at each other and walked out. We went upstairs to Litvinoff's office. He was obviously upset and at a perfect loss to explain or excuse. I sat and waited and talked until a car arrived to take me home, and from what Litvinoff said and from what I had seen in that flash I learned something of the personality of Tchitcherin.

"He is an abnormal man, living month after month in that Foreign Office with closed windows and never going out. He insists on having a bedroom in the Foreign Office, as he says he has not time to go home to sleep. He works all night, and if a telegram comes while he is asleep in the day he has to be waked up.

"His nights are days and his days are not entirely nights. He has no idea of time and does not realize that other people live differently. He will ring up a comrade on the telephone at 3 or 4 in the morning for the most trivial information. He does all his own work and will not ring for a secretary or messenger, but runs himself with papers to other departments. He lives on his nerves, and the slightest thing throws him off his pivot.

"I had been told he was an angel and a saint. What I found was a fluttering and agitated bird.

"Oct. 26.—Tchitcherin sent me a message through Litvinoff inviting me to do him at 4 in the morning, as that is his quietest time, but is unfortunately my quietest time, too.

"Oct. 30.—At 8:30 P. M. Kameneff unexpectedly walked into my room. It is nearly three weeks since he went to the front. He was in tremendous spirits and much thinner. Quite unshaved and his hair long, he was interesting. About the spirit of the Red army he says they are wonderfully enthusiastic and anxious to finish Wrangel and have peace. It is just possible that there may be a big coup which would obviate a Winter campaign.

"More than ever do I regret not going with Trotzky. They met at Kharkoff and I could have returned with Kameneff. It is the only big mistake I have made here.

Great Collection of French Art.

"Oct. 31.—At 12:30 Nicholas Andrev [a well-known Russian sculptor] fetched me and we went to the house of Shucken, who was a cotton king, where there is the biggest collection of modern French pictures that exists. It is now taken over by the Government and is open several days a week to the public.

"There is no such modern collection in France. Here were represented all the artists I have been wanting to see. The first room was mostly Claude Monet. The next room contained a goodly collection of Dégas, Renoir and Cézanne. Today, for the first time, I could appreciate Matisse. There were twenty-one in a room.

"Next to the Matisse room was another, containing Gauguins, wonderfully colored. I was immediately interested. The gallery was full of proletariat visitors, and I wondered very much what they thought.

"We drifted into some proletariat art schools where soldiers and sailors were working from live models, and the work they were doing was extremely good. One of these schools was in the large house of a rich merchant.

"The Soviet Government is pretty shrewd in its selection of houses for various purposes, although some of the big houses are often given over to the proletariat for clubs or work-places. Only the really vulgar, overdecorated house in impossibly bad taste is used for rough or dirty work.

"The exhibitions of proletarian art are very interesting and deeply imbued with the modern movement. There are crude drawings that show appreciation of form, and there is sculpture in wood that is often very effective and may lead to something good. One of these exhibitions was in an exquisite house of beautiful architecture, that stood back from the street in a garden that had run to seed. The house had once belonged to Princess Dolgorouki, who had passed it into the hand of a Countess somebody, who had died. The daughter heritère had been turned out, but it was said she was still living in the basement. The ground floor consisted of a series of small, beautifully proportioned rooms, with painted ceilings and carved doors. One was a Chinese room. All were in exquisite taste. There were some lovely Empire bronzes and an old Doré and other objects of art.

"The house seemed to be open to any one who chose to come in. The old cherry satin upholstery of French chairs was in limbo. One felt the place so sad and full of ghosts, perhaps, because it was so small. It had the feeling of having been some one's intimate home, not a blatant place for entertaining.

A Guide of Mystery.

"As we wandered round a man joined us and talked to us in Franch and asked if we were from France. His cap was drawn well over his eyes and the collar of his overcoat turned up over his ears. One could only see a well-bred nose pinched with cold. He knew about the house and its history and which were the best bits of furniture. He was evidently a cultured man and, but for the presence of Andrev, who always laughs at me, I would have talked to him about himself. He was rather like a ghost haunting a place he knew, and I imagine he was no Bolshevik, but one who had known prosperous days.

"I came away filled with sadness, and when Kameneff came to see me this evening I tried to tell him about it and begged him to have the house taken care of. He says there is a committee that looks after all houses, but I think they have passed this one by.

"Coming back from our wanderings we passed in one of the squares a statue of Gogol, the Russian writer. I thought it a very fine piece of work. Gogol, half wrapped in a cloak, looks down scrutinizingly in bronze from his rough granite seat. Andrev laughed at me for liking it and said in Moscow it was scorned and had brought coals of fire down on the artist's head.

"I was very surprised and thought to myself the standard of Russian art must be very high, but in spite of this ridicule I stuck to my opinion. I even said that in London we had not a single statue as good as that one. Later he admitted he was the author of it.

"Statues erected by Bolsheviki are, many of them, very fine. There is one of Dostoievsky, a beautiful piece of work, carved out of a piece of granite."

MRS. CLARE SHERIDAN,

The English sculptress, daughter of Moreton Frewen, granddaughter of the late Leonard Jerome of New York, and widow of Captain Wilfred Sheridan. The picture was photographed by Hagelstein Brothers from a painting by Emil Fuchs, presented by him to Mrs. Sheridan on the occasion of her marriage. Her vivid impressions of the Soviet leaders, recorded in a diary of her visit to Russia, have been running in THE TIMES for several days.

HER ART AND CHILDREN MRS. SHERIDAN'S JOY

In Letter to Emil Fuchs She Describes Her Life—Views on the War.

The portrait of Mrs. Clare Sheridan, of which a photographic copy is reproduced in THE NEW YORK TIMES today, was painted several years ago at his studio in London by Emil Fuchs, artist, of 80 West Fortieth Street, who has known Mrs. Sheridan since her girlhood, and gave the painting to her as a wedding present at the time of her marriage to Captain Wilfred Sheridan, who subsequently lost his life on the battlefields of France. As the granddaughter of the late Leonard Jerome of New York, Mrs. Sheridan is as much of American origin as British.

Mr. Fuchs, who has lived in this country for several years, described Mrs. Sheridan as one of the most remarkable women in England. It was through Lady Randolph Churchill, aunt of Mrs. Sheridan, that Mr. Fuchs first came to know Mrs. Sheridan, when the latter was a young girl. This was in 1897, and at that time he saw her frequently with her mother or relatives, who came to his studio.

"She is one of the most delightful and intellectual women in London," said Mr. Fuchs, "and I think that the world will hear much of her."

Mr. Fuchs often went to visit Captain and Mrs. Sheridan at their country place, "Mitchen," near London. After he had left the British metropolis and Captain Sheridan had lost his life in battle, Mrs. Sheridan, who then renewed her interest in her artistic career, arranged with Mr. Fuchs for the use of his studio in London, but it was so congested with his furniture and materials that Mrs. Sheridan finally changed her plans and decided not to avail herself of the opportunity.

The last time Mr. Fuchs saw Mrs. Sheridan was when he went to her country place to bid good-bye to Captain Sheridan, who was departing for the front. Mrs. Sheridan is a fluent speaker of French, according to Mr. Fuchs, who says she also speaks German.

One of the last letters he had from Mrs. Sheridan was written on July 2, 1916, from Shoelands, Seale, Surrey England. In this missive she tells the artist of the death of her husband, of her plans to resume her art to enable her to care for her little daughter, whom he also knew, and of her posthumous son. She describes the spirit with which the British began the war against Germany, speaks of their determination to see the fight through to a finish, and of her own resolve to face the future under the burden of her personal loss, without any trace of despondency or helplessness. Her letter reads in part

Dear Mr. Fuchs: I can't get over it, that you will lend me your heavenly studio this Winter to work in. It is too splendid and generous of you. My parents have taken a dear little house just inside the North Gate of Regent's Park, and I am furnishing it with my furniture from "Mitchen" (as I am selling the little place), and we are all going to live together, for, as you know probably, I depend largely on a Government pension, which isn't enough to do anything with.

I am earning with my humble modeling efforts enough to dress the children. And a little more besides. And I do want to work hard and get on. I shall also go to a school of art this Winter. It will be splendid having an opportunity to work. Nothing else counts. The work and the children occupy one's thoughts, and it is better not to look back, for even happiness hurts to recall, when one knows it's past forever, and the future frightens one a little. So I just work and live in the present, and enjoy the babyhood of the children, and I thank God that we have not yet arrived at the education stage!

The present isn't bad at all. The parents are perfectly dear to me and they adore the babes, and they seem quite happy to have me back. Their lives were rather lonely, and the babies make all the difference. I think we shall all make trés bon ménage together.

The kindness of friends is overwhelming. I never realized before that friends really count in one's life. I thought friends were just incidents! But I found, on the contrary, that they are the very furniture of one's existence. * * *

I am staying here a few days with our beautiful friend, Marianne [Mrs. Marianne Lindsay]. Margaret is with me. I wish you could see her. She is growing too beautiful! I will, in a short time, send you a divine photo of her.

Now about your studio: I will be most careful of everything. I shall work there every day, starting at 9 or 10 every morning, just coming home to lunch with the children, and then back again to work till dark. My air and exercise will be the walks to and fro.

I hope you are happier in America, away from the war atmosphere that used to make you so unhappy. I don't think it's so bad now in England, or in London, as it used to be. One feels in the atmosphere a feeling of calm confidence and optimism. It's a hard struggle and by no means over yet, but one sees daylight ahead—do you know what I mean?

Besides, we British are a curious race, very slow to awakening, slow to grasp a situation, slow to move to action, hard to rouse, but once roused, once awakened, we become active, very thoroughly so, and our hearts and souls enter into business. We hardly talk of the end of the war now, or look for it. It seems to have become a habit, the war does, and the sacrifice and restraint and discomfort and the courage that are our everyday life now, we have got used to it; we are getting into a habit of it. One can hardly remember what peace was like—one can hardly fancy what peace will be like—we are battling, and we can go on battling! Everything is working like clockwork. It's, so to speak, no trouble to go on!

People talk quite calmly of the pictures and heirlooms that will leave the great families and be sold after the war to America, but no one cares, not even those who may have to part with them. Beating militarism is all that counts, and we will pay any price to accomplish it. Even the price of life.

I am so proud of my splendid Wilfred, who, with everything to live for—love, happiness, children, and with so much beauty and charm—just gave it all for duty. Having never had any military training, he set to work to become a soldier, and became so efficient an officer that he was promoted to Captain in a regular battalion (not the new army) and was ordered to lead the bombing attack. He was splendid, bless him, and he is so much nearer to me now than when he was in the trenches that I can sincerely say I am not lonely!

Oh, I wish you could see my son—a real monarch among babes. I love him passionately. I fed him for five months, all during those first miserable days, and he just made the whole difference to my life and helped me to be calm and to have something still to live for. He has, in fact already "done his bit!"

It is the belief of Mr. Fuchs that the many gifts of Mrs. Sheridan are largely the gifts of inheritance. He points out that she is of American stock on her maternal side and that each of her mother's sisters has given to the world children who have made a name for themselves. Mrs. Sheridan's mother, Mrs. Moreton Frewen, is a sister of Lady Randolph Churchill and Mrs. John Leslie, now Lady Leslie, who were the famous daughters of Leonard Jerome of New York—respectively, Clare, Jennie and Leonie Blanche Jerome.

LEAGUE INVITES WILSON TO MEDIATE

By EDWIN L. JAMES.

Continued from Page 1, Column 5.

commission here discussing the subject show that powerful interests are hostile to these principles, especially Great Britain and to a less degree France. The commission has recommended that the court only have jurisdiction when both parties agree to appear before it.

There is unquestionably, as admitted by both the British and the French, a majority in the commission against this conclusion. So evident was the sentiment of the majority that the commission issued a statement to that effect, which Leon Bourgeois approved, as follows: "The general feeling of the commission seems to be in favor of a system of compulsory jurisdiction, but for reasons of practical policy it has been decided to vote in favor of the solution adopted by the Council."—that is, the court to have jurisdiction only when both parties are willing.

The real reason is that Great Britain will not agree except to a limited court, and without her vote no court is possible. Representatives of the British Empire and the French opposed another point in The Hague draft which gave the court powers to settle disputed points in treaties. Lord Robert Cecil said that England would never agree to the Versailles Treaty being brought in question. France shared this view.

What the commission hopes to do is to adopt a general draft for the organization of the court and have ten jurists already selected work out the point of detail. The dispute over the court emphasizes the difficulty of establishing a working league until the powerful nations are prepared to do what the United States appears to have voted on Nov. 2 not to do, namely, to sacrifice certain sovereign prerogatives to the League's authority.

The delegates to the Assembly are not so hopeful as they were a week ago, now that they have come face to face with the barrier of national self-interest as opposed to international co-operation. They admit that less has been accomplished than they had hoped, but the League machine has been set in motion and maybe things will be brighter when the Assembly meets again. The leaders believe that the machine will get around or over the difficulties somehow. This view brought the remark from a cynic that the machine will have to be a tank in that case."

Protest Admitting Bulgaria.

GENEVA, Nov. 25 (Associated Press).—Serbia, Rumania and Greece today formally notified the League Assembly that they were opposed to the admission of Bulgaria into the League.

These countries set forth that they would strenuously oppose the entry of Bulgaria at the present session of the Assembly on the ground that it would be "a grave injustice," to the peoples of the three States. In an interview with The Associated Press M. Spalekovitch, head of the Serbian delegation, explained how the three nations had united to fight the entrance of Bulgaria for at least another year. He appealed before the Membership Committee yesterday, and outlined to it the position of these nations. The Bulgarian Chargé d'Affaires in Berne was present.

"The people of Serbia, Greece and Rumania are unanimously opposed to Bulgaria's admission at this time," said M. Spalekovitch. "Bulgaria has not fulfilled any important terms of the peace treaty. The only conditions under which the three countries will approve her admission are, first, the restitution of all property, machinery, cattle, furniture and the like, stolen from them: second, the payment of a just indemnity, and third, punishment of the Bulgarians guilty of outrages committed against the women and children of Serbia.

"We have not received one cent of indemnity, nor has a single Bulgar been tried for the crimes committed.

"We are a strong partisans of the League, and should not think of withdrawing from it even though the Assembly should decide to admit Bulgaria. Such action by the Assembly, however, would have a very unfortunate effect on public opinion in the three countries. It might seriously prejudice the people against the League.

"We believe Bulgaria should be admitted, but only after she has given strong indication that she is willing to carry out the provisions of the treaty and live in peace with her neighbors. Promises without action will not satisfy us.

"We should regard the admission of Bulgaria at this time as an injustice, because it would be giving tacit approval to Bulgaria's attitude. Unfortunately, the big powers seem to favor Bulgaria's entry, and we may be unable to prevent it."

Austria is the only former enemy State which is likely to be admitted without serious opposition. The majority of members of the subcommittee dealing with the applications of Austria, Bulgaria, Albania and Lichtenstein, presided over by Lord Robert Cecil, are said to favor the admission of Bulgaria.

The Montenegrin Government is industriously circularizing the delegations and press representatives in support of its application for admission to the League, of which neither the Council nor the Committee on New Members has thus far taken notice, Montenegro being considered a part of the Serbian-Croatian-Slovene State.

Financial Plans Delayed.

The Committee on Finances and Economics decided yesterday that it would not act at present on the suggestion of the Brussels Financial Conference that a committee of financiers be chosen to lay plans for an international credit institution. The committee appears to be of the same opinion as the Council of the League that this is a question in which precipitate action would be unwise.

If the Assembly approves the committee's decision, another international financial conference will be held next year before anything is done on the suggestions made at the Brussels conference. This is understood to be the plan advocated by the British.

Organization of the clerical staff of the League passed a critical examination today by a committee of four, in the course of which Baron Tanetaro Megato of Japan demanded a more impartial selection of the personnel of the secretariat from among the different nationalities belonging to the League. Sir James Eric Drummond, the Permanent Secretary, explained that the English and French necessarily predominated because English and French are the official languages of the League.

It is proposed to apply a weeding-out process every five years, taking in new blood but retaining the most efficient employes, to assure continuity in the work. Civil service rules, with competitive examinations, will be imposed.

Distinct lines of cleavage seem to be making their appearance at the meeting of the Assembly, delegates from the smaller nations insisting that the countries they represent should play an influential rôle in the work of the Assembly and the Council. Scandinavian and South American representatives are prominent in the conversations at the sessions of the Assembly, and it is said that their leaders are planning to take part in the debates which will begin soon.

BELIEVE WILSON WILL ACCEPT TASK

Congress, It Is Said in Washington, Would Not Object to Mediation for Armenia.

Special to The New York Times.

WASHINGTON, Nov. 25.—No comment could be obtained tonight upon the possibility of President Wilson accepting the invitation of the League of Nations Council to mediate between Mustapha Kemal and Armenia. It was said at the White House that the invitation had not yet been received.

Necessarily, any forecast of what the President will do is mere speculation, but a strong idea prevailed tonight that he would accept the invitation. Last May President Wilson agreed to the request of the San Remo conference to define the boundaries of Armenia. His whole attitude has indicated that he would welcome an opportunity to aid the cause of the League in every way possible. Therefore, it is supposed that he will take advantage of the present opportunity.

It is known that the President was deeply disappointed when the Senate in May refused by a decisive vote to grant authority for a mandate by this country over Armenia. In his message to Congress at that time he expressed profound sympathy for the Armenians.

Only a short time before the action of the Senate Rabbi Stephen S. Wise announced in New York that in June, 1917, the President told him at the White House that Armenia would never go back to the Mohammedans. A few days ago a delegation headed by Hamilton Holt appeared at the White House and the State and Navy Departments, begging that quick action be taken by the United States to save Armenia from her present plight.

It was said here tonight that there would be no objection by Congress to the acceptance by the President of the task offered to him. It has been customary for years for European sovereigns to call in outside mediators. The work of mediation could not be objected to by Congress any more than the assumption of the duty of fixing the Armenian boundaries, it was asserted. Such an undertaking would not involve the United States as a Government.

The impression prevails here that the President will announce the fixation of the new boundaries within a short time. The San Remo conference asked him to adjust the boundary between Turkey and Armenia in the Villayettes of Erzerum, Trebizond, Van and Bitlis.

HURLEY SHOES
"NONE SO GOOD"
SALE OF FALL SHOES
Now in Progress
PRICES GREATLY REDUCED
1434 Broadway 1357 Broadway
1177 Broadway 215 Broadway
41 Cortlandt St. 254 Fifth Ave.
Factory—Rockland, Mass.

Tomorrow Is the Big Investment Consideration—Today!

There are many securities that look attractive today, because of their high interest yield. But remember—the test of an investment today is in the stability of its tomorrows.

Three months hence, six months hence, years hence, right up to the last minute of maturity, Prudence-Bonds backed by First Mortgages on income-earning properties will still be bringing their substantial interest return, and the principal so carefully safeguarded will be returned to you intact.

Our booklet describing Prudence-Bonds in detail will be sent without obligation on your part, if you will call or write for Booklet F-98.

We pay the 4% Normal Federal Income Tax

Realty Associates
Investment Corporation
31 Nassau St., New York — 162 Remsen St., Brooklyn
Denominations of $100, $500 and $1000
Guaranty Trust Company of New York, Trustee of This Issue.

TRAVEL COOK'S SERVICE
A CRUISE de LUXE to the
MEDITERRANEAN
on the Floating Palatial Hotel-
R.M.S. "CARONIA" of the CUNARD LINE
Sailing January 15th. Infinite variety of Shore Excursions under guidance of COOK'S organization.
Fares vary according to staterooms selected. Minimum $1450 inclusive. Reservations should be made immediately.
THOS. COOK & SON
245 Broadway, Opposite City Hall
Telephone Barclay 7100
561 Fifth Ave., Corner 46th Street
Telephone Murray Hill 6171

FRANKLIN SIMON MEN'S SHOPS
2 to 8 WEST 38th STREET

Men Who Act Quickly Can Buy
SICO
Winter Underwear
AT REDUCED PRICES
$9.00 UNION SUITS at . . . $7.00
$6.00 UNION SUITS at . . . $4.50
$3.00 TWO-PIECE SUITS at $2.55
(PER GARMENT)

SICO UNDERWEAR is not often reduced. It sells too well to need sacrificing. Right along it has been lower than similar grades in other specialty shops. And we wish to emphasize strongly that the present reductions are purely voluntary, the result of your necessities, not ours. We are willing to put prices down even though we have never put them up. As for the quality of Sico workmanship, there can be no argument about it. Nothing finer exists.

This is the Sico Underwear Range
Sico Union Suits . . . . . $3.50 to $20.00
Sico Two-Piece Suits [per garment] . $4.50 to $9.00

Franklin Simon & Co.
FIFTH AVENUE

Selling by Mail

Can you imagine a mail order catalog with no pictures in it?

If it weren't for engravings, the mail order people would soon go out of business.

Faithful reproduction of the goods you sell—in color when possible—is the next best thing to showing the goods themselves.

We said FAITHFUL REPRODUCTION. Sterling Engravings give you just that.

Color Process, Ben Day, Half-Tone, Line, or Combination.

Phone or write and have a representative call.

Sterling Engraving Co.
New York
TWIN PLANTS
200 William Street
Telephone: Beekman 2900
10th Avenue at 36th Street
Telephone: Longacre 820

Compare Shoe Values

Men who "shop around" tell us that in Dr. Reed Cushion Shoes they get the greatest return for their money. And more men are coming to us every day, after a careful comparison of prices and values.

They have learned that Dr. Reed Cushion Shoes give them economy through long wearing service; and they get, too, that smart, trim appearance that is so desirable in all shoes.

And more, the felt and cork cushion sole, that gives the Dr. Reed Cushion Shoe its name, is accountable for an all-day, year-round comfort which puts the finishing touch to the satisfaction felt in a new purchase.

Compare values—and you'll buy Dr. Reed Cushion Shoes.

Dr. A. Reed CUSHION SHOES
For Men Made by
J. P. SMITH SHOE CO.
SOLD ONLY AT
1372 Broadway at 37th Street,
12 Park Place Woolworth Bldg.
Send for Illustrated Booklet.

165—Metal Lamp with Parchment Shade. 26 in. High $25.00

IF you will consult your calendar, you will realize that the time to order Christmas gifts is now and that the place to buy them is at Ovington's—"The Gift Shop of Fifth Avenue."

OVINGTON'S
"The Gift Shop of 5th Ave",
314 Fifth Ave. nr. 32d St.

Dirt! Grease!! Temper!!!

All these enter into the lubrication of your car. The Automatic Chassis Lubricator eliminates all these and does it automatically.

Write for Booklet

Chassis Lubricating Corp.
501 Fifth Avenue New York City.

Smoky Fireplaces Made to Draw

Also expert services on general chimney work, heating and ventilating.

No payment accepted unless successful

Frederic N. Whitley, Inc.
Engineers and Contractors
217 Fulton St., Brooklyn

THANKSGIVING SPIRIT CHEERS THOUSANDS

Turkey and "All the Fixings" Served in Homes, Hospitals and Prisons.

CHURCHES HOLD SERVICES

Congregations Have Joint Meetings in Many Districts—Americanism Theme of Sermons.

The spirit of good cheer marked the observance of Thanksgiving Day in New York City yesterday. It pervaded the homes; it was extended to the stranger within the city's gates, to those in penal institutions, to the 28,000 in hospitals; it went further, for the Horse Aid Society distributed dinners to several hundred overworked and poorly fed horses. In many churches there were special services.

The New York Community Service, the Knight of Columbus and the National Disabled Soldiers' League assisted other organizations in providing a feast for disabled soldiers, some 2,000 of whom were guests in private homes. The city was host to 17,500 children, inmates of hospitals and public homes, the dinner being provided by Commissioner Bird S. Coler of the Department of Public Welfare. Sheriff David H. Knott entertained at dinner the six members of the dwindling "alimony club," now occupying Ludlow Street Jail. The Salvation Army carried out its usual list of Thanksgiving Day benefactions, and the St. Andrew Coffee Stands Society gave its thirty-fourth anniversary dinner at 31 West Eighth Street.

But not every one had a holiday. Some had to work. One of these was Charles R. O'Connor, Prohibition Director. Late in the day he found time to remark: "I am thankful because I shall be able to eat my turkey some time before the day is over."

Blackwell's Island Celebrates.

B. Ogden Chisolm was host at his home, 23 West Tenth Street, at a dinner to seventeen recently released prisoners. The Rev. Percy Stickney Grant made a short address.

The 630 inmates of the penitentiary on Blackwell's Island celebrated from 9 o'clock in the morning until long after nightfall. There was vaudeville and a feast. The vaudeville was furnished by B. F. Keith. Warden Joseph A. McCann made a speech, as did James A. Hamilton, Commissioner of Corrections.

The 1,600 immigrants detained on Ellis Island had their first "close up" of the American national bird. Commissioner Frederick A. Wallis and D. T. Macgowan, head of the Commissary Department, were hosts. After the feast the immigrants went to the big inspection hall, where they listened to a musical program.

Boys and girls of old Chelsea district were entertained by the Hudson Guild, 436 West Twenty-seventh Street. At the Elmendorf Chapel, 171 East 121st Street, food was distributed by children of the Sunday school.

Two hundred boys and girls of the Inwood Shelter of the Society for the Prevention of Cruelty to Children were present at a flag raising on the lawn at 214th Street and Bolton Road. A dinner followed.

Prisoners Present Drama.

V. Everit Macy, Correction Commissioner, and the prisoners witnessed a performance of "The Protégé" given by inmates of the East View penitentiary in the evening. The play showed the progress in reform work and was written by Fred Guinzberg, a sculptor, who afterward presented to Warden McClellan a bronze figure typifying prison reform.

Socialists spent the day in the New Star Casino, 107th Street and Park Avenue, and at 7 East Eighteenth Street. Chairman Gottfried of the Harlem Socialists' organization, said the turkeys had been sent by Socialist farmers up-State.

Some 4,000 sailors and marines, stationed in the Brooklyn Navy Yard, had special dinners on board ships or in barracks. Many obtained leave to spend the day with relatives or friends. The crews of the Tennessee, Arizona, Rochester, South Dakota and Pennsylvania had mess aboard the ships, which are undergoing repairs. On some of the ships toasts were drunk to President Wilson and hopes expressed for his speedy and complete recovery.

Preaching in Trinity Church in the morning, the Rev. Dr. William T. Manning said America had not lost her ideals, though she had shortcomings.

"There are facts in this connection which call for our earnest attention," he said. "According to the last census, more than 50 per cent. of our people are identified with no church or religious organization. In our present-day literature and art there is not only feebleness and lack of inspiration, but much also that is thoroughly pagan and decadent. In much of our social life there is a letting down of those wholesome standards and restraints which reflect alike the law of God. We cannot afford to sleep at our posts in regard to religion."

Definition of Americanization.

Taking as the topic for his Thanksgiving Day sermon "The Need of a Standard of Americanism," the Rev. Dr. Joseph Silverman at Temple Emanu-El emphasized the need of the United States to enter the League of Nations. A standard definition of Americanism has long been wanted, the speaker said, and asked if men and women who placed their material interests above the general good could be considered true Americans. He asked the same about Socialists "who plot to overthrow the fundamental institutions of our land by fair means or foul"; about "the labor unionists who stand ready to inaugurate a civil war in order to preserve unionism"; about "capitalists who combine to thwart the laws opposed to pernicious monopoly"; about "religionists who seek a united Church and State to gain advantage for their particular theologies," and about "so-called liberal citizens who fled to this country from persecution and who selfishly would debar any one else from saving his life in the same manner."

The Rev. Raymond L. Foreman preached at the joint services of five churches held in the West Park Church, Amsterdam Avenue, at Eighty-sixth Street. He held up Herbert Hoover as the exemplary "university man" for Americans to follow.

Joint service by the Community Church, the Free Synagogue, Temple Israel and the West Side Unitarian Church were held in Carnegie Hall. Rabbi Stephen S. Wise of the Free Synagogue and the Rev. Dr. John Haynes Holmes of the Community Church preached on "Jew and Christian."

Henry Ford Is Attacked.

Both scored Henry Ford, The Dearborn Independent and The London Morning Post. Dr. Holmes said that hardly less creditable than open hostility was the condescension practiced toward Jews by well-intentioned Christians; for example, the Presbyterian announcement of an attempt to convert Jews.

Six churches in the Fort Washington district held union service at the Fort Washington Presbyterian Church, 174th Street and Broadway. The Rev. Lyman R. Hartley preached.

Dr. Jacob Kohn, speaking in Temple Ansche Chesed, Seventh Avenue and 114th Street, appealed for aid for needy Jews in other countries, and urged that the sanctuary of American liberty be kept undefiled.

Special services were held in many Brooklyn churches. The services of Plymouth Church, damaged by fire early Wednesday, were held in the First M. E. Church at Clark and Henry Streets. Dr. Newell Dwight Hillis made no reference to the fire.

Felix M. Warburg, in a Thanksgiving Day statement, gave hearty approval to the co-operation, as the European Relief Council, of all the larger American relief organizations to meet the needs for relief effort abroad.

DIPLOMATS ATTEND PAN-AMERICAN MASS

Cabinet Officers Also Present at Thanksgiving Day Service in Washington.

WASHINGTON, Nov. 25.—The nations of North and South America were urged not to rely on their innate might and ability, but on the principles resting on eternal justice and a recognition of Divine sovereignty, by Mgr. Thomas, rector of St. Patrick's Catholic Church, in a sermon delivered today at the twelfth annual Pan-American mass.

The services at St. Patrick's, held annually on Thanksgiving Day, were attended by a number of members of the Cabinet, including Secretary Colby of the State Department; by Chief Justice White and the Justices of the Supreme Court, and by practically the entire Latin-American Diplomatic Corps.

President Wilson planned to spend the morning on the south portico of the White House, with possibly a short drive in the afternoon. In the evening, with Mrs. Wilson, he was the host of a few relatives at a turkey dinner. Mrs. Wilson arranged to attend religious services in the morning at St. John's Episcopal Church.

"I Hear So Much about 'Acid-Mouth'"

Yes—we all hear a great deal about "Acid-Mouth" nowadays, because it is believed to be the chief cause of tooth decay.

Harmful acids are not so apparent in a mouth where the saliva functions normally. The composition of saliva is such that it seems to neutralize any undue acidity and to keep the teeth and oral cavity thoroughly cleansed.

PEBECO
Reg. U.S. Pat. Off.
TOOTH PASTE
Counteracts "Acid-Mouth"

Pebeco Tooth Paste is made to stimulate the saliva to healthful action—and does so. For that reason its regular night-and-morning use will counteract "Acid-Mouth" and help to keep your teeth white and comely, your gums firm and healthy, your breath sweet and your whole mouth interior clean and vigorous.

OUR SIGN IS OUR BOND
Lehn & Fink
New York

Pebeco is sold by druggists everywhere

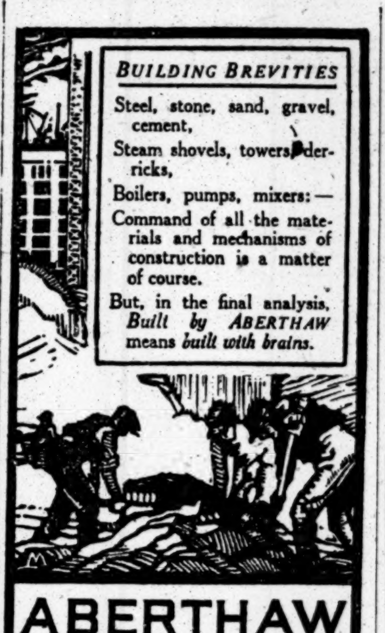

BUILDING BREVITIES

Steel, stone, sand, gravel, cement,
Steam shovels, towers, derricks,
Boilers, pumps, mixers:—
Command of all the materials and mechanisms of construction is a matter of course.
But, in the final analysis, *Built by ABERTHAW* means *built with brains.*

ABERTHAW CONSTRUCTION COMPANY
BOSTON MASSACHUSETTS
ATLANTA. BUFFALO. PHILADELPHIA

Quincy Market Cold Storage & Warehouse Co., Boston, Mass.
J. R. Worcester & Co., Engineers.

"Turner for Concrete"

Those who build now will save three to six months over the fellow who waits until Spring.

Labor is working more efficiently, materials are cheaper and in better supply, freight is moving with greater dispatch.

TURNER Construction Co.

REDUCTIONS!

In our new addition, next door to our present establishment, we will conduct a series of sales to dispose of

$200,000
worth of
Ladies' Finest Full-Fashioned Silk Hosiery
at less than Factory Prices for 1921

Nat Lewis
1578-80 BROADWAY
at 47th St. and Times Square.

FOODSTUFFS SHIPPED OVERSEAS

We are equipped to ship foodstuffs to European countries for you at a minimum of trouble and expense.

Make your holiday shipments to relatives or friends abroad from our well-stocked Grocery Section. Our prices are lowest in the city. The variety of foodstuffs is so great that you may send not only the everyday eatables, but also those dainties that help to make the holidays more enjoyable.

Careful attention to packing and shipping details.

Macy's—Fifth Floor, 35th Street.

R. H. Macy & Co.
HERALD SQUARE Inc. NEW YORK

Macy's Macy's Macy's Macy's

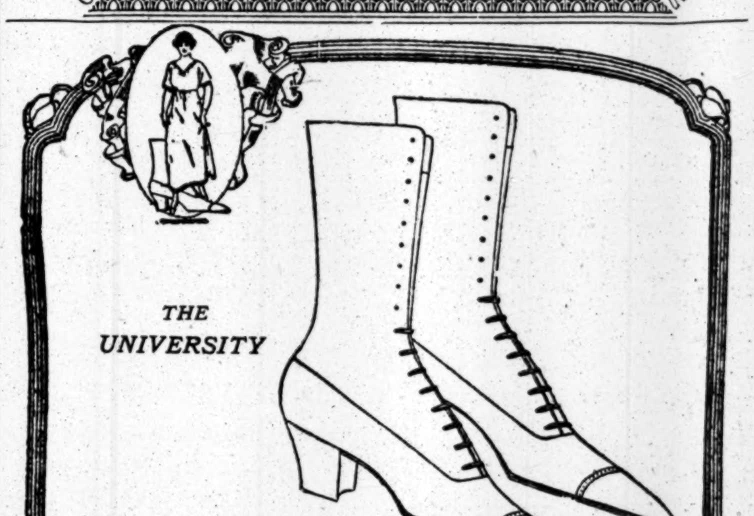

4000 PAIRS NOW SELLING AT $10

Look at the price on this Walk-Over! A splendid shoe for street, dress and walking. Very dressy toe with Cuban heel and slim ankle lines. Four thousand pairs at this new low price.

Walk-Over

New York City
179 Broadway
1173-75 Broadway
510 Fifth Ave.
1432 Broadway
150 Bowery
252 W. 125th St
622 W. 181st St.

Brooklyn
1355 Broadway
565-7 Fulton St.
5406 Fifth Ave

Bronx—557 Melrose Ave.
Yonkers, N. Y.—7 N. Broadway
Newark, N. J.—795 Broad St.
Paterson, N. J.—181 Market St.
Poughkeepsie, N. Y.—297 Main St.

Full line of Phoenix and Van Raalte Hosiery

Telephone Fitz Roy 2400

Fifth Ave. **Stewart & Co.** At 37th St.
Correct Apparel for Women & Misses

Reductions as high as 775.00
ON
FUR COATS & WRAPS

Highest Grade Fur Garments of Perfectly Matched Pelts—at Unmatched Prices

French Seal Coats	Fine Australian Opossum Collar and Cuffs adorn these trotteur Coats.	**Heretofore 195.00**	**135.00**
Hudson Seal Wraps	Rich, lustrous Hudson Seal fur Wraps of unusual charm; 30 inches long.	**Heretofore 250.00**	**165.00**
Natural Muskrat Coats	Knee-length model. Deep Collar, Cuffs and Border of self-fur.	**Heretofore 275.00**	**195.00**
Scotch Mole Coats	Unusually smart trotteur Coats of soft, silky Moleskin. Self-Collar and Cuffs.	**Heretofore 295.00**	**225.00**
Hudson Seal Coats	Handsome trotteur model with deep Collar and Cuffs of Squirrel or self-fur.	**Heretofore 339.50**	**245.00**
Hudson Seal Coats	Hudson Seal knee-length Coats with Self-Collar and Cuffs.	**Heretofore 395.00**	**295.00**
Caracul Coat	Handsome knee-length model with Self-Collar and Cuffs.	**Heretofore 369.00**	**200.00**
Hudson Seal Wrap	Natural Skunk Collar and Cuffs, three-quarter length model.	**Heretofore 595.00**	**395.00**
Hudson Seal Wrap	Beautiful Wrap of rich Hudson Seal with large Self-Collar and Cuffs. 42-inch length.	**Heretofore 495.00**	**395.00**
Hudson Seal Coat	Large Beaver Collar and Cuffs enhance this 40-inch model of fine Hudson Seal.	**Heretofore 595.00**	**495.00**
Scotch Mole Coat	Full-length model exhibiting deep Collar of Taupe Fox fur.	**Heretofore 875.00**	**575.00**
Natural Squirrel Coat	Knee-length Coat of perfectly matched Natural Squirrel skins. Large Self-Collar.	**Heretofore 495.00**	**395.00**
Scotch Mole Wraps	Handsome full-length Wraps of rich Scotch Mole with self overcape Collar.	**Heretofore 595.00**	**449.50**
Hudson Seal Wrap	Large Overcape of self-fur. Full-length model.	**Heretofore 595.00**	**495.00**
Blue Squirrel Wrap	Gorgeous full-length Wrap of soft Blue Squirrel fur; huge Self-Collar.	**Heretofore 895.00**	**695.00**
Gray Caracul Wrap	Full-length Wrap of fine Gray Caracul Fur; collar of Taupe Squirrel.	**Heretofore 1275.00**	**995.00**
Alaska Seal Wrap	Gorgeous full-length Wrap of finest selected Alaska Seal skins.	**Heretofore 1975.00**	**1475.00**
Broadtail Wrap	Elegant full-length model of finest Broadtail skins obtainable.	**Heretofore 2250.00**	**1475.00**

FRANKLIN SIMON BOYS' SHOPS—FIFTH FLOOR

TURNER, the great English painter, at the age of 9 displayed great talent for painting. Before he was 13 he was attracting the attention of art patrons.

$11.50 off our $36.00

Wearmoor Norfolk Suits FOR BOYS

Now reduced to **$24.50**

PRACTICALLY one-third off, on suits whose original value was practically one-third better than the average suit at the price. For these are not average, but Wearmoor, whose modeling, making, and materials attain a higher standard of quality than ever known before in suits for boys. Assortment embraces cassimeres, cheviots, and tweeds, in wanted colors, and the sizes are from 8 to 18 years.

Acceptable Christmas Gifts

Boys' Leather Coats	*$24.50 to $36.00*
Boys' Sheepskin Lined Coats	*$16.50*
Boys' Western Mackinaws	*$16.50*

Franklin Simon & Co.
Fifth Avenue, 37th and 38th Streets

CHILDREN'S HAIRCUTTING SHOP—FIFTH FLOOR

THE MODEL

In the Hot Springs region of New Zealand there are cracks in the earth from which steam pours forth continually.

Here Mother Earth does the cooking, the natives merely putting their food into boxes and setting them over the cracks.

Thus does Nature herself furnish the model for the double boilers in which oatmeal is so deliciously cooked at CHILDS.

Oatmeal, served with a generous portion of pure milk or cream—an ideal breakfast food.

Childs

"Widths in Stock AAAAA to E"

ARCH PRESERVER SHOE

"The Efficiency Shoe"

SMITH & KLINE'S BOOTERY INCORPORATED

Selling

Arch Preserver Shoes

Exclusively

The special features of Smith & Kline's Bootery service to patrons are as follows:

(1) Ability to advise with customers as to the most desirable type of "last" to select to insure greatest comfort and satisfaction;

(2) Every man in the store is a master of the art of fitting Arch Preserver Shoes as the inventor of the shoes planned they should be fitted;

(3) Ability to work out special adjustments within the shoes for the relief of the more aggravated cases of "Morton's Toe" or Anterior Arch trouble, etc., for which only nominal charges are made.

In addition to the more popular regular stock styles, you will find here a greater variety of special and dressy types of Arch Preserver Shoes than can be found in any other store in the country.

We invite all wearers of Arch Preserver Shoes to call and inspect the models just received. There are various combinations of leathers and of leather and cloth; also a wonderful variety of Oxfords for Fall and Winter wear. Many of them on the popular "Combination Lasts."

15 East 35th Street

WALLACE GUEST OF AMERICANS IN PARIS

Principal Speaker at Thanksgiving Day Celebration in French Capital.

ATTACK ON BOLSHEVISM

Ambassador Praises the Cheerfulness and Earnestness of the French, Crippled in War.

PARIS, Nov. 25.—Hugh C. Wallace, the American Ambassador, speaking at the American Club's Thanksgiving Day dinner here, declared that the United States was a monument to everything condemned by the Bolsheviki, and that they were seeking to destroy the American Republic.

He alluded feelingly to the cheerfulness and earnestness of the crippled and blinded men of France, the widowed women and orphaned children.

"All France is at work," Mr. Wallace said, "and they work with the rest, looking forward to the day when, in peace, she shall enjoy her victory and new and unexampled prosperity as a reward to her self-sacrificing people, who risked and were willing to lose all in the defense of civilization. Let me bear witness to this spirit of heroic endeavor while I may. To do so is a pleasure as great as the honor which came to me when I was made America's Ambassador to France."

Touching upon German reparations, the Ambassador said: "Man must pay for his wars, not only during the strife itself, but afterward. He cannot recall the lives he has taken, but he must replace the things he has destroyed. When he batters down a city, it is for him to rebuild it, and when, in the mad fury we know as war, he has devastated smilingly fields he must restore them. * * * Why should not those who devastated the fair provinces of France be compelled to pay and thus show succeeding generations that with nations, as well as with men, 'as ye sow, so shall ye reap.'"

Mr. Wallace concluded by referring to Bolshevism as a menace to the two continents. "The American Republic," he said, "is a monument to everything the Bolsheviki condemn, and they seek to destroy it, too."

FRANCE THANKS U. S. WOMEN.

Nivelle Delivers Message at Tercentenary Pilgrim Celebration.

A thanksgiving message, expressing the gratitude of France to the women of America for their help during the war and since the armistice, was issued yesterday by General Robert George Nivelle, representative of France, at the tercentenary celebration of the landing of the Pilgrims.

General Nivelle returned recently after a trip through the Middle West, during which he said many women told him their sons were sleeping in France and the mothers were content to have them there, as their presence strengthened the bond of friendship between America and France.

"And because today is your Thanksgiving Day," General Nivelle said, "I would like to send this message to the women of America: That France is ever grateful not only for the sons whom they sent to us so bravely during the dark days of war, but for the splendid work which the women themselves did before and after the signing of the armistice.

"The work of reconstruction which France is carrying on today does not contain the thrills and inspiration that characterized war work, but it is in itself an inspiration to know that these women of your country who still remain with us to help in the rebuilding of the devastated areas symbolize the attitude of your country toward mine."

$1 BONUS PLAN OPPOSED.

Commander Blakeslee Advises Veterans Not to Contribute.

Charles G. Blakeslee, Commander of the New York State Division of the American Legion, issued yesterday a statement as to the activities of ex-service men who are collecting funds for a "national bonus drive," in which he said:

"My attention has been called to certain ex-service men who are circularizing the American Legion posts of the State of New York in the name of the 'National Bonus Drive Committee,' with headquarters at the Hotel Majestic, New York City. This committee, acting apparently on its own responsibility, and officered by men of the Veterans of Foreign Wars, is asking each individual member of the Legion to contribute $1 to assist in financing a national bonus drive having as its object the passage of some Federal bonus bill.

"In my opinion, it is absolutely unnecessary to raise any funds to carry on a drive for the passage of this bill. It cannot be too strongly impressed upon your post and its members that this 'dollar contribution plan' will not aid the passage of a national bonus bill in any way, but, on the contrary, may tend to arouse prejudice against the ex-service man by putting him in a most unfavorable light with the general public."

JOHN DALY DEFEATED.

New Yorker Suffers First Setback in Three-Cushion Title Tourney.

CHICAGO, Nov. 25.—Clarence Jackson, Kansas City, gave John Daly, New York, his first defeat in the preliminaries of the national three-cushion billiard championship tournament here this afternoon by a score of 50 to 44 in seventy-four innings.

John Layton, St. Louis, defeated Charles McCourt, Cleveland, 50 to 22 in 43 innings tonight. Layton tied the best tournament mark for the number of innings, set last week by Alfred De Oro, New York. Charles Morin, Chicago, won from Alfred De Oro, 50 to 39 in 61 innings. It was the latter's first defeat in the tournament.

Tonight's results put Jackson in first place in the percentage standing, De Oro in second and Daly in third.

TITLE FOR FRED FALLER.

Boston Athlete Wins New England Ten-Mile Championship Road Run.

BOSTON, Nov. 25.—The New England amateur ten-mile championship run was won today by Fred Faller of the Dorchester Club in 56 minutes 2 seconds. Roads were made slippery by a wet snow and the time was slow. Cliff Horne, a clubmate, pressed the winner closely at all stages of the race. Runar Ohman, also of the Dorchester Club, finished third.

I've Clipped $10 Off Every Suit and Overcoat

I make my ready made clothes. They are usually $7 less than the "market." Now that $10 is off, the real saving is $17.

$30	Suits and Overcoats	$20
$35	" " "	$25
$40	" " "	$30
$50	" " "	$40
$65	" " "	$55
$78	" " "	$68

G. N. VINCENT

524-526 6th Ave., nr. 31st St.

See What You Buy

Why "go it blind"? Why buy something you know nothing about simply because it promises big returns?

You can see the property that secures your Guaranteed Mortgage and you can use some judgment as to its value. It pays 5½% and cannot be re-organized away from you.

The Bond & Mortgage Guarantee Company guarantees your interest and the return of your principal.

Bond & Mortgage Guarantee Co.

176 Broadway, New York City
175 Remsen Street, Brooklyn

Saks & Company

Broadway at 34th Street

Have Just Received 1200 Pairs of

Men's English Wool

SOCKS

and offer them beginning to-day

At $1.35 *Pair*

VERY fine quality wool socks that will appeal especially to the man having a penchant for the better grade of imported hose. Made in Derby rib effect, of a soft, pure wool yarn. To be had in

Three Shades of
Green and Blue Lovat Mixtures

BROADWAY Saks & Company *At 34th* STREET

Announce the Opening on the Second Floor of the Enlarged Department for Men's Bath Robes, Lounging Robes, Smoking Jackets, and have prepared for Friday and Saturday the following very special values:

English Dressing Robes

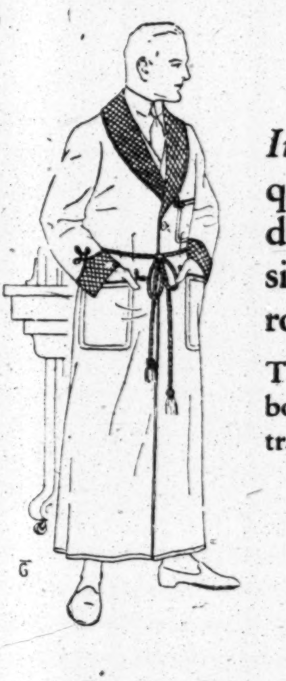

for Men, $21.25

Including tax. Made in England of fine quality woolen cloths that are as soft as down. Cloth trimmed and edged with silk cord to match girdle. A *gentleman's* robe at a very, very low price.

Tan, Grey, Brown, Blue, Camel's Hair, Herringbones, Overplaids, and Stripes; some with contrasting quilted collar and cuffs. *Illustrated.*

Beacon Blanket Cloth Robes

for Men, Special $6.95

Genuine Beacon Blanket Cloth Robes in a most extensive variety of color and patterns. All sizes.

Men's Smoking Jackets

Regularly $10.50

Special $5.95

Made of double-faced wool cloth, with double silk frogs, and silk cord edging. Colors: grey, brown, heather, green, maroon, and blue.

Sizes 34 to 46

English Silk Lined Velvet Jackets

$32.25 —*including tax*

Made by Lloyd, Attree & Smith, of London, England, in fine quality velvet, bound with flat silk braid and finished with double silk frogs. Colors: brown, black, navy blue, and green.

FRANKLIN SIMON MEN'S SHOPS
2 to 8 WEST 38th STREET

Wide Open Reductions Friday

Men's Hand-Tailored Winter Suits

Savings of $32.00 to $37.00

$115.00 $110.00 and $105.00 SUITS

Reduced to $78.00

THESE are the prizes of our stocks. The fabrics for the most part are imported. Nothing finer exists in Piccadilly or in the Avenue. This also holds true of the models, which are paragons of draughtsmanship, and of the tailoring, which is the acme of the art of putting clothes together.

MEN'S WINTER SUITS

Formerly $70.00 $65.00 and $60.00

Reduced to $48.00

MEN'S WINTER SUITS

Formerly $100.00 $95.00 $90.00 and $85.00

Reduced to $66.00

NO CHARGE FOR ALTERATIONS

Franklin Simon & Co.

FIFTH AVENUE

BLOOMINGDALES

59TH TO 60TH ST.—LEXINGTON TO 3D AVE.

Presenting the New Winter

HATS OF CHARM

FOR WOMEN AND MISSES

$7.50 $10 $15 $18.50 $25

Cant you just see yourself—against a vivacious background of laughter and smart costumes—in some fashionable restaurant? Or sweeping into theatre, one of these smart chapeaux a subtle accent to your charm? There is a hat here for *you*—a hat youll know as yours the instant you see it.

COLORS DARING AND DEMURE

For the dashing brunette, the allure and loveliness of henna, or the new copper brown. For the woman of blonde tints, China blue, that delicate new color. And in the Hat Salon other colors beckon—Pearl Grey and Dust, Taupe, Navy, Brown, and Black.

THE RICHEST OF SMART MATERIALS

Heavy Cire Satins gleaming with beauty, Faille Silk and luxurious Brocades, Metallic Cloths, Visea and Lellaphone Braids. A dash of jet for trimming or a soft sweep of beautiful fur. Oh, they ARE lovely!

And, withal, the prices are moderate.

Bloomingdales—Main Floor

SARAH BERNHARDT.

Large photograph in the Rotogravure Picture Section of The New York Times next Sunday will show Sarah Bernhardt, who was 75 years of age on her last birthday, presiding at a meeting of a charitable organization in Paris. This is from the latest photograph of Mme. Bernhardt to reach America.—Advt.

DUNLAP

OVERCOATS

25 PER CENT REDUCTION

$60.00 Dunlap Coats	*$45.00*
$75.00 Dunlap Coats	*56.25*
$90.00 Dunlap Coats	*67.50*
$100.00 Dunlap Coats	*75.00*
$125.00 Dunlap Coats	*93.75*
$150.00 Dunlap Coats	*112.50*

DUNLAP CRAVATS, GLOVES, CANES AND UMBRELLAS AT

25 PER CENT REDUCTIONS

DUNLAP & Co.

431 FIFTH AVENUE
Between 38th and 39th Sts.

180 FIFTH AVENUE
Between 22nd and 23rd Sts.

16 AND 18 MAIDEN LANE
Between Broadway and Nassau

WALKER ELECTRIC TRUCKS

You'll know them by their Steel Disc Wheels

The cleanliness of Walker Electrics is one of several reasons that recommends them for food-stuff deliveries.

There are other reasons, too, why Cushman's Sons, Inc. (Bakers), Swift & Co., Cudahy Packing Co., Park & Tilford, Hecker-Jones-Jewell Milling Co. and J. M. Horton Ice Cream Co. have fleets of Walkers.

WALKER VEHICLE COMPANY
Grand Central Terminal

"Your Department Store"

Bloomingdales

Lexington to 3rd—59th to 60th

Play Lovely Music

Hawaiian Guitar

$20

EASY TO LEARN

with fifty-two lessons from the First Hawaiian Conservatory of Music. You can learn to play all the weird, exotic Hawaiian melodies—easy as can be,

Bloomingdales—Second Floor

SALE TO-NIGHT
AT THE
ANDERSON GALLERIES
489 PARK AVENUE

130 PAINTINGS
MAINLY FROM THE
COLLECTION OF THE LATE
WALTER KERR
OF EAST ORANGE,
NEW JERSEY

¶This collection includes a beautiful landscape by Inness, dated Montclair, 1887, and examples of Berne-Bellecour, Bonheur, Bougereau, J. G. Brown, Glackens, etc.

Sales conducted by Mr. F. A. Chapman

A striking novel of psychic influences.

THE GREAT DEMONSTRATION

By Katherine M. Roof
$2.00

This Is An Appleton Book

EGYPTIAN MUMMIES BEING MANUFACTURED IN BOSTON.

There are a number of pictures in this week's MID-WEEK PICTORIAL showing how Egyptian mummies are manufactured in Boston. 75 etchings, big news events the world over, maps, League of Nations Conference, President-elect Harding, Terence MacSwiney, Petrograd, the "City of Dreadful Night"; historic football pictures, the drama. On newsstands.—Advt.

ARMY PILOT WINS PULITZER AIR RACE

Continued from Page 1, Column 6.

Valentine Prizes.

DE HAVILAND CLASS.

No.	Pilot.	Time.
1—14	Lieutenant J. P. Roullot, U. S. A.	56:06
2— 1	Second Lieutenant C. Eliason, U. S. A.	56:09
3— 2	Second Lieutenant J. B. Wright, U. S. A.	56:57
4—19	Lieutenant C. M. Cummings, U. S. A.	57:08
5—18	Lieutenant D. L. Conly, U. S. A.	57:40
6—17	Captain H. N. Heisen, U. S. A.	58:15
7— 3	Lieutenant V. C. Finch, U. S. N.	58:32
8—12	Second Lieutenant L. Claude, U. S. A.	59:56
9— 5	Lieutenant W. R. Lawson, U. S. A.	60:48
10— 6	Captain H. B. Mims, U. S. M. C.	60:49
	VOUGHT CLASS	
22	Lieutenant A. Laverents, U. S. N.	55:39
21	Lieutenant W. B. Gwyn, U. S. M. C.	59:59
23	Second Lieutenant L. H. Sanderson, U. S. N.	60:09
24	Second Lieutenant W. V. Brown, U. S. M. C.	61:35
25	Gy. Sergeant J. K. Dunn, U. S. M. C.	61:50
	S E-5 CLASS.	
1—35	Captain M. Kirby, U. S. A.	59:42
	COMMITTEE INVITATION.	
1—41	Captain H. E. Hartney, U. S. A.	47:00
2—45	Lieutenant St. Clair Street, U. S. A.	52:27

Ideal Day for Spectators.

From the viewpoint of the spectators the day was an ideal one for such an event. With the sun for most of the time concealed behind snow clouds, it was possible to watch the contest without suffering eye strain, and while the ground was muddy and covered here and there with pools of water, the "air fans" forgot any inconvenience once the race was under way.

Long before the race was scheduled to start long strings of automobiles began arriving at the field and parking at vantage points. Air Service officers in charge of the policing arrangements, which were excellent, estimated that nearly 5,000 cars were lined up at the three fields at Garden City. Beginning at 10:15 thousands of men and women began pouring into the fields from special trains which the Long Island Railroad ran as far as the Government reservation.

Prominent army and navy officials and guests of the Aero Club of America, under whose auspices the contest was conducted, were admitted to a specially built grandstand in front of a score board which, unfortunately, was not large enough to be read by the majority of the spectators.

Army Wins Pugilistic Bouts.

While General Pershing and Secretary Daniels were watching the preliminary tuning up of the planes, they witnessed a contest which was not on the program. It was when a sailor, perhaps accidentally, jostled a private of the Army Air Service, knocking the latter's cap off. In the next instant the two were deciding pugilistic supremacy, which was interrupted by a spectator. Secretary Daniels viewed the encounter with a sad face—the navy man seemed to be getting the worst of the fight—while General Pershing beamed on the private and joked with friends over the incident.

As the last of the contesting planes was arriving at the starting line a slight accident eliminated two, an army and a navy plane. The two, an Orenco piloted by Lieutenant O. G. Kelly, U. S. A., and a Loening, piloted by Lieutenant J. S. Wolfer of the navy, collided as they were taxi-ing up the field. Both machines were badly damaged. Lieutenant Kelly had three of his teeth knocked out but the navy pilot escaped injury. That this slight accident was the only one which occurred during the meet was attributable in no small measure to the army and navy discipline maintained at the fields.

The first plane to "hop off" was a Thomas Morse scout piloted by Captain Hartney, which left the ground at 11:20. This plane, which finished second, was the same machine which broke the world's speed record of 168 miles an hour at Ithaca, N. Y., last January. A Loening Special, piloted by Lieutenant B. G. Bradley of the Marine Corps, got away second and was followed by the other machines listed in Flight 1. In rapid succession the other contestants were given the signal to "take off" and by the time the last of the thirty-four machines had encircled the field the spectators were watching the approach of the first plane to fly around the circuit.

The interest of the spectators seemed to centre in the much-heralded Verville-Packard, which has been undergoing secret tests during which remarkable records were made, according to Air Service officials. This machine was the last to start. A cheer went up as the dark gray machine with lightning-like speed mounted into the air, its course being marked by a stream of smoke several hundred feet in length. For a few minutes it was lost in the haze and then the powerful craft swooped again into view, crossed over the starting line headed for the Henry J. Damm Field.

Two Triplanes Interest Crowds.

The public also seemed interested in two Curtiss-Kirk triplanes, a type seldom seen in this country. Lieutenant W. D. Culbertson of the Marine Corps piloted one and Lieutenant C. W. B. Haviland the other.

From the start to the finish the air was vibrant with the hum of motors as the machines sped around and around the pylons. Before the spectators believed it possible the Verville Packard was seen returning from the east ready to fly away on the second lap. It covered the circuit in eleven minutes six and seventy one hundredths seconds.

Regret was expressed when Lieutenant Bradley in the Loening special was compelled to land on the fourth lap within a mile from the starting point. He was traveling at the rate of 161 miles an hour and appeared certain to finish among the leading winners.

Twelve of the contestants came to grief during the race, eleven on account of mechanical trouble while one was disqualified for an infraction of the regulations. When Lieutenant Mosley brought his victorious machine to a stop, the immense crowd broke past the guards and crowded around him. It was with difficulty that the guards forced the spectators to a realization of their danger from other machines which were landing on the fields and forced them back of the ropes.

General Mitchel was the first to congratulate the victor, who modestly fended off others who sought to shake his hand by disappearing on the arms of two young ladies whose automobile soon placed him at a distance from the field.

It was announced that Lieutenant Mosley this morning would attempt to lower the world's speed record in a special test flight. A straight away course will be laid out and Air Service officers confidently expect that he will be able to drive his machine at more than 200 miles an hour. Yesterday's race was around a triangular course which necessitated slowing down in rounding the captive balloons and pylons which marked the turning points.

The Contest Committee was composed of the following men:

Benjamin F. Castle, Chairman.

Caleb S. Bragg,
H. S. Brown,
Douglas Campbell,
Maurice G. Cleary,
W. Redmond Cross,
Harry Guggenheim,
Richard F. Hoyt,
Alan R. Hawley,
Albert B. Lambert,
William A. Larned,
David McCulloch,
Edward O. McDonnell
Charles E. Merrill,
George M. Myers,
Howard A. Scholle.

Few of the spectators left until the last contestant had finished when there was a general scamper for the special trains which brought them back to the city.

Domino Syrup

Made by Refiners of Domino Package Sugars

American Sugar Refining Company

"Sweeten it with Domino"

B. Altman & Co.

MADISON AVENUE - FIFTH AVENUE, NEW YORK
Thirty-fourth Street Thirty-fifth Street

Extraordinary Reductions in Prices

specially feature

Decorative Occasional Furniture

(including Chairs, Tables, Settees, Cabinets, etc.)

at reductions of 10 per cent to 50 per cent

Genuine Antique Textiles

of rare interest (all in perfect preservation), now marked at

one-third less than formerly

Drapery and Upholstery Fabrics

now reduced to phenomenally low prices

(Fourth Floor)

Special

Victrola Offer

Victrola XI	150.00
Records to amount of	15.00
	165.00

$5.00 DOWN

Balance Small Monthly Amounts

No Interest on Deferred Payments

The Victrola illustrated is one for which the demand is tremendous and constant. It is therefore advisable to order early so as to be certain of your Victrola for the holidays.

James McCreery & Co.

Victrola Department—Fifth Floor

5th Avenue 34th Street

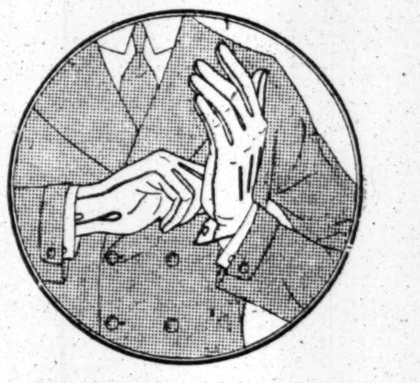
3900 Pairs of Men's

GLOVES

$2.45

Regularly 3.50 to 6.00

There is a quality of exceptional excellence to these gloves that the most discerning man will not fail to appreciate. Every pair displays it conspicuously.

The collections comprise—

Grey Mocha *Grey Suede* *Chamois*
Tan Cape *Brown Cape* *Grey Cape*

James McCreery & Co.

Men's Department
Main Floor

CORTEZ CIGAR CO

Cortez CIGARS

For MEN OF BRAINS

GROSVENOR NICHOLAS & CO., INC., 60 Broad Street, New York City
Distributors

KEY WEST

ABRAHAM AND STRAUS Inc
BROOKLYN

Use the A. & S. Crossway *Telephone Main 6100*

Bring the Children to See Santa Claus and Toyland!

No school today!—what better fun for the children than to come to Toyland at A. & S., where Santa Claus sits in state on his wonderful throne, and tell him, quite confidentially, of course, what they want for Christmas?

It's all wonderful—a real fairyland; with so many things to see that there isn't room here to tell about them. Not to speak of the hundreds of dolls, and toys, and games, with which Toyland is just overflowing!

A. & S.—Fourth floor, West.

A Reduction Sale of Women's Finer Dresses

15 Pieces at **$59.75** *were $75.00 to $83.75*

15 Pieces at **$74.50** *were $135.00 to $150.00*

Some of the most attractive models of the year are found in this collection of Frocks—there is a limited quantity, and very few duplicates, but all sizes are represented and dozens of lovely models.

Georgette Crepe, Satin, Mignonette, Crepe de Chine, Tricotine and combinations of Georgette and Satin are here in various colors, most of them navy blue or black. There are a few Lace Dinner Dresses included.

Also 36 Higher Priced Frocks at Interesting Reductions

	Were	Now
5 Dresses	$135.00 to $150.00	$115.00
2 Dresses	$142.50	$125.00
5 Dresses	$159.50 to $195.00	$139.50
3 Dresses	$175.00 to $195.00	$145.00
1 Dress	$210.00	$150.00
1 Dress	$215.00	$159.50
1 Dress	$225.00	$165.00
1 Dress	$259.00	$195.00

Imported Frocks

	Was	Now
1 Imported Dress	$325.00	$195.00
1 Imported Dress	$295.00	$165.00
1 Imported Dress	$245.00	$150.00
1 Imported Dress	$210.00	$155.00
1 Imported Dress	$175.00	$145.00

Satin Frocks

	Were	Now
4 Dresses	$179.50 to $210.00	$145.00
3 Dresses	$165.00 to $175.00	$125.00
2 Dresses	$145.00 to $150.00	$115.00
3 Dresses	$125.00 to $135.00	$98.00

A. & S.—Second floor, Central.

For Friday and Saturday

150 Girls' Winter Coats $19.95

Coats that are in smart youthful styles and are both practical and good-looking—fashioned of Polo cloth in soft shades of Brown or Tan, and also in heather brown tones in Silvertone.

Large muffler collars, belts and jaunty pockets are specially designed for School-girls. Coats lined throughout. Sizes 6 to 14 years.

A. & S.—Second floor, Central.

Men's Fine Flannelette Pajamas Reduced to $2.58

Hitherto $3.98 and $4.98

The Pajamas are made of the delightfully soft, thick, fleecy flannelette which makes for utmost cold-weather comfort.

Various good styles—some with fibre silk frogs, others without frogs. The finest Pajamas of their kind we have in stock. Now reduced to meet new market levels. Sizes 15 to 18.

A. & S.—Street floor, East.

There's Spirited Response to the Unprecedented Offering of

All A. & S. FURNITURE at 40% Off

Do you realize what such a tremendous discount means?

It is a saving of nearly HALF.

It enables you to buy, for example, TWO four-hundred-dollar suites, for two different rooms, for $480—or only eighty dollars more than the former cost of ONE suite!

And so it goes—through our whole stock. Nothing escapes. Superb suites, individual pieces, for dining room, bedroom, living room—all marked at sixty cents on every dollar of their original prices, whether they were previously reduced part way or not. And note well

There are many splendid upholstered pieces.

There are many dainty pieces of gift-furniture which will go far towards solving Christmas problems.

No wonder the public, sensing the Sale's great advantages, are coming in large numbers to profit by it.

Plan to do so yourself. Today!

A. & S.—Fourth floor, East and Central.

IT is easier to let others purchase a burial place. It is nobler to do so yourself.

It is wiser to do it now—when judgment is clear.

Write for the message "Kensico and Permanence."

Like the Pyramids
The Kensico Cemetery
Will Endure Forever

The Kensico Cemetery
America's Burial Park
City Office - 103 Park Ave., N.Y.

UNITED STATES ARMY TRANSPORT SERVICE
OFFERS FOR SALE
THE TUG
"JENNIE S. WADE."

Dimensions:
Length—59'6"
Beam—18'
Depth—8'6"
Speed—9½ miles an hour.
Built: 1918 at New Baltimore, N. Y., By W. H. Baldwin.
Class: Steam Screw.
Type: Tug.
Material: Wood.
Tonnage: Gross 67.5, Net 45.
Engines: Single.
I. H. P.: 175.
Purchased by Govt., 1918.

This Tug may be inspected upon application to the Legal Branch, Army Transport Service, Room 318, Pier No. 2, Hoboken, N. J. (Phone: Hoboken 3000, Ex. 44.)

Bids will be opened in Room 318, Pier No. 2, Hoboken, N. J., at 10:00 A. M., Tuesday, November 30, 1920, in the presence of such bidders as may attend. Tug will be delivered at port of New York.

MUNITIONS WATER TRANSPORTATION SERVICE, WASHINGTON, D. C.

PARKWAY HOUSE DESTROYED BY FIRE

Old Roadhouse on Ocean Parkway Was Once Famous as Horsemen's Rendezvous.

SEVERAL AUTOS BURNED

Row of Stately Trees Also Consumed—Guests All Escape—Loss, $50,000.

The Parkway House at Ocean Parkway and Avenue L, Brooklyn, famous as a rendezvous for horsemen some twenty years ago, and latterly a stopping off place for automobilists, was destroyed by fire soon after 10 o'clock last night. The fire started from some unknown cause in the cellar of the old roadhouse, which was a two and a half story frame structure, and 150 men and women guests in the dining room and cabaret barely escaped to the street with their belongings.

The fire gained such headway before the arrival of fire apparatus on the first alarm that the automobiles of several of the guests, parked in a shed at the rear of the place, were caught by bursts of flames from the windows and were destroyed before they could be removed.

Three alarms were sent in before the firemen managed to get the flames under control. The damage was estimated at $50,000. The blaze attracted automobilists for miles around, and traffic on Ocean Parkway was blocked for more than an hour while the firemen battled with the flames.

Burning embers from the old roadhouse, which for many years was the meeting place for the Brooklyn Riding and Driving Club and other organizations of devotees of trotting and driving, dropped on the roofs of neighboring cottages and residences. Bucket brigades aided the firemen in putting out several small blazes among them. Several stately old trees along Ocean Parkway also were destroyed by the flames.

George Kirchhuber, who lives at the rear of the roadhouse at 629 Avenue L, was the owner of the building. He conducted the hotel for many years, but about three months ago leased it to Al Aimbinder.

McGill Collects $6,321,511.

MONTREAL, Nov. 25.—The two weeks' drive for a $5,000,000 endowment fund for McGill University, which ended last night, resulted in the collection of $6,321,511, it was announced here today.

Bankruptcy Sale--at Retail

Today
At 9 o'Clock

UNITED STATES DISTRICT COURT
In the Matter of Samuel Backer, Alleged Bankrupt. } In Bankrutcy.

By order of the United States District Judge Julius M. Mayer the entire stock of Samuel Backer, consisting of high grade clothing, hats, etc., will be retailed to the public, regardless of cost.

MARTIN C. ANSORGE,
CYRUS J. KEIT,
U. S. Court Receivers.

SHAIN & WEINRIB,
Attorney for Receivers.

SUITS & OVERCOATS
Regardless of Cost

The garments are of the highest grade, faultlessly styled and tailored and formerly sold at $40 to $80. Every suit and overcoat will be sacrificed immediately.

Sale Lasts—5 Days Only

SAMUEL BACKER
596 7th Ave., Near 42d Street

Open Evenings Till 9 P. M. | Open Saturday Till 11 P. M.

REIS UNION SUITS
REIS
MAN'S CLOSEST FRIEND

WONDERLAND OF PICTURE BOOKS.

Fourteen books for children, suitable as Christmas gifts, will be commented on next Sunday in The New York Times Book Review and Magazine by Hildegarde Hawthorne. This is the first of a series of four contributions by this author.—Advt.

LEIGHTON'S
Skolny Clothes
BROADWAY at 47th STREET

Here goes for a
SPECIAL CLEARANCE
of
477 SKOLNY SUITS

Every suit in this special lot has just been taken from our regular stock and

Reduced from
70.00 65.00 and 60.00

Now 47.50

Every man who buys one of these suits gets the best bargain he ever bought.

Better come in early, while the assortment and sizes are complete.

Remember—Skolny Clothes are sold with a guarantee of satisfaction or your money back.

OPEN UNTIL MIDNIGHT

Christmas At Wanamaker's
BROADWAY at NINTH New York Store Hours 9 to 5.30

Dr. Scudder of a Talented New York Family

Missionary to India, one of my earliest friends, by the goodness of George H. Stuart, told me this, beginning with

"Baby Is King"

I have a little fable, on this wise. The birds all come together to elect a King. A venerable old owl was the Chairman. There was a great rustling of wings and much chattering among the birds. At last a long-legged crane got up and offered this resolution:—

"Resolved, That the bird which can fly the highest shall be our King."

That was unanimously carried.

Then all the birds, the eagles, buzzards, hawks, humming birds, bullfinches, blackbirds and the rest flashed up into the sky. One by one they became tired and dropped down again, but there was one that was not tired. That was the Eagle. He flew higher than all the others. He stopped, balanced himself in the sun, and said:

"Ladies and gentlemen, I am your King."

Just then, lo and behold, a little wren who had nestled on the back of the eagle among his big feathers and had a free passage all the way, a regular little dead-head, sprang up and looked down on the eagle and laughed at him and said:

"Not a bit of it, Sir! I am above you and I am King."

Dr. Scudder wound up by saying our Babies are always Kings.

Out of some sober thinking backward sixty years, we recall the eagles of scholarship, wealth and opportunity in the new American Republic, whose fathers flew high to lift up and endow their sons with the fervent expectation that they would make America the best country in the world because of its birth and heritage.

"So mote it be."
(Signed)
JOHN WANAMAKER.
November 26, 1920.

A few choice gifts of 14-k. gold
At Half Price

$175 string of coral beads	$87.50
$200 lapiz cameo brooch	$100
$42 cuff links set with jade	$21
$60 scarf pin	$30
$29 ring set with tourmaline	$14.50
$575 mesh bag	$287.50
$29 plain bracelet	$14.50
$60 bar-pin	$30
$65 lavalliere	$32.50

The Jewelry Store, Main floor, Old Building.

Army-Navy
Go to the game in comfort

Fur-lined coats—$250 to $675.
Fur collared coats—$57.50 to $185.

English motor ulsters—$125.
Gauntlets—fleece lined, $11.50.
Motor luncheon kits—$22.50 to $65.

Leather reversible coats—$105.
Motor robes—$10 to $350.

Gabardine raincoats—$49.50.
Raincoats—$18.50 to $49.50.

The Motor Shop—Burlington Arcade Floor New Building

Young Girls' Frocks, $4.95—Intended to be sold for $7.75 to $12.50

It has been many a day—really many a year—since we presented dresses of such fine materials and distinctive styles for $4.95.

800 Dresses—17 Models

Fine chambray, kindergarten cloth, checked ginghams, with the exception of one model in plaid—a beautiful plaid—gingham. Many of those of plain colors are trimmed with checked gingham or another plain color.

Carefully selected shades of blue, pink, heather, violet, green, red and maize.

Sizes 6 to 16 years; models especially designed for junior girls are in sizes 12, 14 and 16 years.

We shall not be surprised if many mothers are farsighted and select at least a half dozen frocks.

$14.50 Flannel Middy Blouses for $6.50

The last we can get (300) to sell at this low price. Several models, with short and long sleeves. Red, green and navy blue. Sizes 8 to 20 years.

Second floor, Old Bldg., 10th St.

The Spirit of Christmas Is in the BOOK Store.

It's rather appalling to think that every possible taste can be pleased by a book!

There are books for children of every age and variety of interest.

There are books for those in the advance guard of contemporary literature.

There are thousands of miles of travel bound in books—the adventures of people who lived, and of imaginary people.

There are books on every problem which has appealed to the human mind.

There are books beautifully bound to appeal to those who appreciate beautiful bindings.

Poetry, drama, fiction, biography, history, science—all in most enticing choice, fitting books for your friends on your Christmas list.

Eighth Gallery, New Building.

The Christmas Book Store Overflows

this morning, to the First Floor of the Old Building, where books, calendars and holiday cards will be set out for your more convenient choosing.

First Floor, Old Building.

6,000 pairs of Children's Socks for Christmas

We do not believe they can be duplicated at their price. All full fashioned.

At 35c a pair

Lace cotton socks in white, pink, sky blue, violet, romper, buttercup, gold, emerald, reseda, dark brown and cordovan.

At 50c a pair

Plain mercerized lisle, in black, white, emerald, cordovan, romper, violet, buttercup, gold, reseda, sky blue or pink. Also mercerized lisle in white, dark tan, navy blue, romper, black or browns with new fancy turnover tops in various pretty colorings and patterns.

At 55c a pair

Mercerized lisle lace socks, in various patterns of lace—sky blue, violet, emerald, reseda, white, pink, romper, cordovan, gold or buttercup.

At 75c a pair

Mercerized lisle, grounds of dark tan, romper, navy blue, with fancy woolen tops in contrasting colors.

At $1 a pair

Lisle thread, in pink, navy blue—sky blue or tan grounds, allover stripes in leg and foot, with fancy checked turn-over top.

Unusual and different.

Main Floor, Old Building.

105 Library Tables at One-Third Less

A $60 table for $40.
A $64 table for $42.50.
A $75 table for $50.
A $76 table for $50.50.
A $90 table for $60.
A $92 table for $61.25.

8 styles, oblong, mahogany, average size 26x40 in.

Finely finished, glistening tables, good for a lifetime. One of them would make Dad very happy if you put it in his den on Christmas.

Fifth Gallery, New Bldg.

All-Wool Chenille Rugs are reduced in price

Chenille rugs—with their plain colored centers and hand borders of darker shades—are an ideal floor-covering from a decorative standpoint.

All the wanted colors are in the collection at the reduced prices, including blue, green, taupe, gray, mulberry, etc. They also have an all-wool back, not found in other rugs.

Size.	*Formerly.*	*Now.*
9x12 ft.	$192.50	$150
8¼x10¼ ft.	$175	$135
6x9 ft.	$96	$85
4¼x7½ ft.	$58	$40
3x6 ft.	$32	$27
27x54 in.	$18	$15.50

Carpets, 6, 9 and 12 ft. wide, in plain colors, formerly $16 sq. yd., are now $14.35, including tax.

Sixth Gallery, New Bldg.

Four Weeks More and then—CHRISTMAS

This is a brief reminder to music-loving readers of *The Times*—to all who would as soon think of Christmas without Santa Claus as Christmas without MUSIC.

And some helpful facts to bear in mind:

FIRST—The largest choice of GOOD pianos, player-pianos and Reproducing pianos is here, in the Wanamaker Piano Salons.

SECOND—The largest choice of GRAND pianos—from the small apartment size to the concert grand—is here, in the Wanamaker Piano Salons.

THIRD—One of the only two places in New York where you may buy the incomparable AMPICO Reproducing Piano is here, in the Wanamaker Piano Salons.

FOURTH—Our prices are fair, the same to all, and are not to be bettered anywhere for instruments of equal quality.

FIFTH—Good-will terms will be accorded all who, for any reason, desire to purchase the Christmas piano on deferred terms of payment.

CHICKERING KNABE SCHOMACKER
EMERSON MARSHALL & WENDELL
LINDEMAN J. C. CAMPBELL BRAMBACH

And the incomparable AMPICO Reproducing Piano.

Music Rolls for all 88-note Player-Pianos.
Piano Benches. Music Roll Cabinets.
Private rooms for tone demonstrations.
Used Pianos taken in part exchange.
Finest Service in the World

First Gallery, New Building

The London Shop for Men

will solve the problem of HIS Christmas gift

The smart Englishman has trained his merchants to fulfill his tastes, and we have brought from England many "doggy" things which complete a man's happiness, things of distinction and mannishness.

Tobacco pouches, cigarette cases, key cases, bill folds, bridge whist cases—$4 to $17.50. Of pigskin, willow calf, or rhinoceros hide, some lined with regimental striped silk.

Flasks of nickel, or of glass with nickel stopper, in leather case, $3.50 to $18.50.

His Pipe is a serious affair

—but safely chosen by a woman from this distinctive collection of Dunhill briars, $8.

Shell briars, $10. Briar church wardens, $12 to $14.

Cases of pipes, of pigskin, containing one, two or as many as six briar pipes, $6.50 to $52.50.

Cigarette holders of various lengths and draughts, of briar, $3.50, $4.50; amber, $17.50 to $22.50; jet and ivory, shell and ivory—gold mounted; rock amber—gold mounted; ivory—amethyst mounted; $19.50 to $22.50.

Scotch Cardigans and Sweaters

—delight a man's heart when made of all wool, alpaca, or mohair, in two-tone cardigans or sweaters with or without sleeves, in shades to harmonize with the tweed and homespun sports suit now so popular. $12.50, $22.50 and $37.50.

MUFFLERS of brushed silk come in discrete shades for conventional wear or the more striking stripes and color combinations for sports wear. $20.

An UMBRELLA, when the stick and handle is of natural wood and the handle straight or hooked, is a very smart affair. The woods used are ash, malacca, bamboo, some gold or silver mounted. $10 to $45.

The CANE is a swagger touch to the costume of the well-dressed man, and this collection of canes proves that the Englishman considers it seriously. Snake wood (so difficult to procure), whampoa, hazel, shenta wood, ash, malacca, date palm, are the woods used to make these canes.

More intimate gifts

—are ties with club or regimental stripes, $2.50 and $3.75; and mufflers to match the ties, $15. Other ties are knitted, of decorative silks and foulards, $1.65 to $4.50.

Bath or lounging robes come from London and Paris, too, for there one finds the most unusual and beautiful robes. They are of camel's hair, wool mixtures, toweling or terry cloth. From Charvet come cotton prints and beautiful silk robes; $22.50 to $235.

London Shop, Burlington Arcade Floor, New Bldg.

SEEK TWO SUSPECTS IN PEIRCE MURDER

Three Men and a Woman Planned to Kill the Philadelphian in His Office.

NOTED GUNMEN WANTED

Recovery of Diamond Pin in Wheeling Pawnshop a Clue to Fugitives.

Special to The New York Times.

PHILADELPHIA, Pa., Nov. 25.—The murder of Henry T. Peirce early last Sunday morning was the result of a conspiracy in which three men and a woman planned to rob the victim, who was brutally beaten to death in the little apartment adjoining his office at 2,009 Market Street. Police of the Middle West are now searching for two gunmen, one known as "Al Smith" and the other as "Jack."

Detectives arrived in Philadelphia tonight with Peter Treadway and the young woman he claims as his common-law wife, but who is Mary Phillips. This is the couple arrested Wednesday afternoon in Wheeling, after their sensational escape from Philadelphia in the motor car owned by the slain man.

Today it was definitely established that two men accompanied Treadway and the girl to Wheeling and took flight from that city Tuesday morning when Wheeling papers published the information that the auto, which belonged to Peirce, had been traced to Wheeling.

WHEELING, W. Va., Nov. 25.—The finding of a diamond stickpin in a pawnshop here today, which Philadelphia detectives identified, according to their statement, as the property of Henry T. Peirce, the Philadelphia homicide victim, and the description which the pawnbroker gave of the persons who had pledged it, has developed into a search for others than Peter D. Treadway and Marie Williams, now on their way to Philadelphia in the custody of the police.

This statement was given out by police headquarters tonight with the added information that the authorities have learned that the two men answering the description given by the pawnbroker as registered at a Wheeling [illegible] Monday night and had slept at rooming house here the following night. The police also gave it as their opinion that these two persons are no longer in Wheeling.

Search is now going on for those two men. Their movements have been traced from Wheeling to Steubenville, Ohio, and thence to East Liverpool, Ohio, where the trail went stale.

The story of the girl and her companion is that while they were with Peirce in his apartment the two men entered and killed him for robbery.

BATTLES WITH DOG TO SAVE CHILDREN

Coney Island Policeman Severely Bitten in View of Church Crowd —Companion Shoots Animal.

In the view of several hundred men, women and children emerging from mass in the Roman Catholic Church of Our Lady of Solace, Mermaid Avenue and West Seventeenth Street, Coney Island, at 8 o'clock yesterday morning, Policeman Christian H. Waldeck of the Coney Island station battled with a vicious bulldog, and before the animal was shot and killed by another policeman Waldeck had been bitten several times on the right arm.

Waldeck and Policeman John J. Donohue were standing at a police booth opposite the church when they saw the dog dash into West Seventeenth Street from Neptune Avenue, a block away. The animal was frothing at the mouth, and was making for a crowd of children who had just reached the sidewalk at the close of the church service. The policemen drew their pistols and started for the dog, shouting to the children to run back into the church.

The entrances to the church were crowded, and the children were unable to get further than the steps. Waldeck, fearing a bullet might hit one of the children, put his pistol back in his pocket and grabbed the dog by the collar. The animal was too strong for him and he tried to subdue him by jamming his right elbow in the dog's mouth as he forced him on his back. The dog bit Waldeck several times before Policeman Donohue could truss it up with a rope. Then Donohue carried the animal to a lot where he shot and killed it.

Waldeck's wounds were cauterized at the Kings County Hospital. The body of the dog was taken by health officials to determine if it had rabies.

MEXICO TRIPLES PRE-WAR OIL OUTPUT

Exports for Six Months Show an Increase of 72 Per Cent. Over Those of Last Year.

The exports of oil from Mexico in the first six months of the calendar year 1920 reached nearly 60,000,000 barrels, representing an increase of 72 per cent. over the exports in 1919. If this rate of increase is maintained throughout the year, the total exports for this year will reach 135,000,000 barrels, in comparison to 78,000,000 barrels last year.

Discussing this phase of the Mexican oil situation a statement by the Latin American division of the Bureau of Commerce says the nations are interested as never before in the oil supply of the world. "The enormous oil requirements of the war period have not lessened under peace conditions; in fact, the consumption of oil in the industrial world threatens to overtake production," it continues. "The development of the oil resources of the world promises to be one of the most important activities of the reconstruction period.

"The United States contributes approximately two-thirds of the oil supply of the world, but 40 per cent. of the producing fields in this country have become exhausted, and it is estimated that the oil reserves of the United States will not last longer than twenty or twenty-five years. Already this country consumes more oil than it produces. Mexico, which now ranks second in production and has the greatest demonstrated supply, offers the most encouragement to the American oil industry, both for present production and geographical situation. Statistics show that Mexico has multiplied its production more than three times in the last seven years. While in 1913 Mexico supplied only one-fifteenth of the world's production of oil, in 1918 it furnished more than one-eighth.

"These statistics show that the world's actual production of oil in 1918 was about 515,000,000 barrels. The potential production of Mexico in 1919 was 547,000,000 barrels. By the term 'potential' is meant the quantity of oil that would be produced if each well were permitted to flow without any restraint being placed upon it. In 1919 Mexico was potentially able to produce 32,000,000 barrels more oil than was actually produced in all other countries in 1918, and 170,000,000 barrels more than the United States production of 377,000,000 barrels in 1919.

UNTERMYER WANTS CITY TO SUE WHALEN

Continued from Page 1, Column 7.

lot again to excavate it. This is false, and Untermyer knows it." According to the Mayor, 300 permit holders received permission to dump ashes into the excavation, "and not one contractor, as Mr. Untermyer would like to have the public believe."

Untermyer on Hylan.

Here is Mr. Untermyer's letter to Mr. Haag:

November 24, 1920.

Hon. Joseph Haag, Secretary, Board of Estimate and Apportionment, New York City.

Dear Sir—The resolution of your board instructing the Corporation Counsel to confer with me upon the form of contract, affidavit and indemnity to be exacted from contractors having contracts with the city for the carrying out of the suggestions made by me to your board, has been transmitted to me. The documents are herewith returned with such amendments as occur to me at the moment.

I regret that for the reasons outlined in my letter of Nov. 19 to Messrs. O'Brien and Whalen, a copy of which I herewith inclose, it is impossible for me to co-operate with the law officer of the city to the extent that I had hoped and desired in the interest of the city.

There seems to be such an obsession on the part of certain officials of the city that they can succeed in covering up their own shortcomings by drawing red herrings across their unfortunate trails in the form of abuse and misrepresentation of my every act and deed, that it is unsafe for me and inimical to the inquiry I am conducting to have anything to do with them.

As one of the many instances of the basis for my attitude I call attention to the fact that when Mayor Hylan was a witness before the committee he, presumably moved by the temptation to avoid giving direct answers to pertinent questions as to his relations with John T. Hettrick, and when confronted by correspondence clearly establishing their relationship, wantonly and repeatedly insinuated that I was an agent of or in some way, professionally or otherwise, interested in or concerned with the Interborough or traction trust and that I was trying to discredit him in that interest. He, of all men, knew the insinuation to be grossly false, as he had in his possession at the time correspondence with me showing that I was, am and always have been openly and persistently opposed to the Interborough and to the traction companies in their efforts to secure an increase in the fare, and that I had been advising him how best to safeguard the interests of the city. I have, as he well knew, at no time had professional or other relations with these people except as an adversary. One would imagine from the Mayor's constant exploitation of his very creditable stand on the 5-cent fare, in which he has at all times had my outspoken support, that he is the only city official who takes that position. In point of fact most of them are of that mind, though, fortunately for the city, it is not their sole political capital.

Calls Hylan "Brazen and Cunning."

I have never known of anything more brazen and cunning than his attempts to obscure the effect of the testimony that was dragged from him. It is such experiences that have decided me to have no further dealings with these gentlemen.

I have already expressed to you my opinion that if the agreements are signed and these additional guarantees given to protect the City against contracts based on collusive bids, your wise course would be to await the development of the evidence as to combinations that is being presented by the Lockwood Committee, and that an attempt on your part to "go through the motions" of an inquiry at this time is bound to prove abortive and is bound to be regarded as in the nature of self-investigation.

As illustrating how your proposed investigation may work in practical operation, I suggest that you consider the case of the dumping by Holland & Co. into the Court House excavation of the ashes that they were paid by the City to dispose of. It will probably cost the City in the neighborhood of $400,000 to remove them. That your board considers it necessary to remove these ashes at this great expense to the City is evidenced by the fact that although you have canceled all other Court House contracts you have permitted this contract to continue.

Recommends Suit Against Whalen.

Do you gentlemen regard yourselves as so constituted that with the best intentions it will be possible for you to conduct an impartial inquiry and to report fairly on that extraordinary performance, which, I assume, had your sanction? Was it not your duty when you voted the money for the removal of these ashes to have made inquiry to ascertain how they came to be there? In my opinion, independent counsel should be at once employed to begin suit against the members of the firm of Holland & Co., including Mr. Whalen, for the recovery of the money that the City is expending in removing the ashes, and there is no doubt in my mind of a recovery. It will then also develop under what authority and influences this act of vandalism was perpetrated.

If, as has been suggested, it was a good thing for the city to dump these ashes there, why were they removed at this great cost to the city?

There may be instances in which the city has been victimized quite apart from the contracts based on collusive bids, all of which leads me to note with regret your persistence in investigating yourselves, in which I must respectfully decline to take part. Short of becoming a party to that performance, I am ready, in the interest of our unfortunate, tax-ridden city, to do everything to help that may be asked of me

Very truly yours,
SAMUEL UNTERMYER.

P. S.—I have since had time to hurriedly revise and rewrite the documents and am enclosing the revised documents, which contain drastic changes presenting serious questions of policy that should be fully discussed between us before action is taken upon them. They are submitted now as mere suggestions. The association of Mr. Steinbrink with your board renders such discussion now possible and I will be pleased, if you so desire, to take up the matter with him in the hope of reaching a conclusion.

Will Not Deal With Mayor.

Here is the letter to Commissioner Whalen and Mr. O'Brien:

Nov. 19, 1920.

Hon. Grover A. Whalen, Superintendent Plant and Structures, Municipal Building, New York City.
Hon. John P. O'Brien, Corporation Counsel, Municipal Building, New York City.

Dear Sirs—Referring to your yesterday's request that I assist you in unraveling the difficulties surrounding the questions connected with the pending city construction contracts and to our appointment for tomorrow afternoon at my home, Greystone, for that purpose, I have reluctantly decided, after looking over the notes of Mayor Hylan's extraordinary performance at yesterday's hearing, to ask you to cancel the appointment.

I am sincerely anxious to help the city in its present predicament, but must refuse to deliberately put myself in the way of being lied about and of having my motives misrepresented every time I surrender to the pleas of helpless city officials to perform a public-spirited act toward getting them out of an impossible situation.

The sinister and untruthful construction that Mayor Hylan has tried to place on my well-intended suggestion made to you on Friday last concerning the postponement of Mr. Snyder's examination, for which, on the face of Mayor Hylan's statement, you are apparently responsible, convinces me that further conferences between us are unsafe for me.

The Mayor's "generous" construction of my offer to contribute the use of my property in Astoria to help the housing situation, his baseless insinuation, which he of all men knows to be baseless, of my having any connection whatever with the Interborough except that of an adversary, and the cheap and cunning adventures on his part intended to cover up his relations with Hettrick and Brindell and to escape answering embarrassing questions, have convinced me that the wise course for me is to let severely alone him and his administration, except insofar as my official duties as counsel for the committee may require, until such time as the Board of Estimate shall see fit to appoint representatives with whom one can deal with the assurance that his confidence will not be betrayed and his acts distorted.

In the interest of the city I greatly regret the necessity for reaching this conclusion, but am reconciled by the fact that sooner or later we shall find the opportunity of undoing any harm that may be done by ill-advised action and of reasonably safeguarding the city's interests with justice to all concerned.

Apparently no act or word, however patriotic and unselfish, is secure against defilement. It has been a great disappointment to me to have to realize there is only one thing to do, and that is to keep away from the Mayor and all his works except as my official duties may require. Voluntary assistance and co-operation are perilous and impossible.

Very truly yours,
SAM'L UNTERMYER.

Mayor Hylan's Statement.

Mayor Hylan's statement follows:

"Nov. 25, 1920.

"It is with regret that I am obliged to spend a portion of Thanksgiving Day in the Mayor's office in the preparation of a statement to refute the clever twisting of the truth in matters before the Lockwood Committee in an endeavor to mislead the people and cast reflections upon this administration and myself and to show the reasons for these malicious attacks by the most powerful interests in the city through their lawyers and controlled newspaper organs.

"The counsel for the Lockwood Committee in his attack on me when I was a witness before the committee on Nov. 18 asked me if I remembered when Judge Watson presided in the Ewen Street Police Court, Brooklyn, and if I didn't practice in his court. I answered that I was not a lawyer then and was working on the elevated road. Judge Watson presided in the Ewen Street Court prior to my admission to practice law. He was succeeded, as I remember it, by Judge Lemmon, and Judge Lemmon was succeeded by Judge O'Reilly, who was appointed a Magistrate about 1901, some time after my admission to practice law. Counsel for the Lockwood Committee called Judge O'Reilly as a witness and he testified that I had appeared in his court on occasions in the latter part of 1902 and 1903.

"Then counsel for the Lockwood Committee produced evidence to show that I was admitted to practice law on Oct. 26, 1897, endeavoring by this to mislead the people into believing that I was not telling the truth when I said I was on the elevated road. If the counsel for the Lockwood Committee had had any desire to have the truth told he would have subpoenaed Judge Watson instead of Judge O'Reilly, and allowed Judge Watson to testify to the fact that he presided in the Ewen Street Court prior to Oct. 26, 1897, when I was working on the elevated road. I speak of this to show the despicable attempt by Untermyer to pervert the truth and mislead the people.

The Court House Site.

"Then, again, Mr. Untermyer attempted to show that the Court House site was filled in by an alleged favored contractor, and then a contract let to again excavate it. This is false and Untermyer knows it. The Court House site, after the buildings were torn down, was left in a most deplorable and dilapidated condition, water in some parts of it, refuse in others. The Court House Commission, which under the law then had charge of this site, granted permission to dump steam ashes in there to fill it up, and give it a respectable appearance, and as a result the site was used to a great advantage during the war. I understand there were in the neighborhood of 300 permit holders given permission to dump ashes in this fill and not one contractor as Mr. Untermyer would like to have the public believe. This again shows the distortion of truth, and the malicious and unfair attempts by counsel for the committee to cast aspersions on this administration, instead of keeping the committee to its apointed prerogatives of investigating and relieving the housing situation.

"So that the public may understand the reason for the evident animus of the powerful interests and their attorneys, their newspaper organs and their agents toward this Administration, I call attention to the following:

"An action in ejectment was brought against the New York Central on the west side of Manhattan (where hundreds have been killed and hundreds of others maimed for life) in an endeavor to regain possession of property worth millions claimed by the city and held by the New York Central for over half a century. This suit is now being actually tried in the Supreme Court.

"The New York World, which has vilified and hurled the most violent abuse at me during the Mayoralty campaign and continually since I have been in office, is very much in sympathy with the New York Central interests.

No Conduit Profits.

"The Empire City Subway Company and the Consolidated Telegraph and Electric Subway Company, since the days of Mayor Grant, have been enjoying privileges in this city worth millions upon millions of dollars. I directed the Corporation Counsel to progress as rapidly as possible all pending actions against these companies. The city was to be compensated out of the profits over and above the cost of construction and operation plus 10 per cent., but, according to the books of the companies, they never made any profits. If the city wanted to take back these conduit privileges it would cost the city over $40,000,000.

"This Administration opposed the increase in carfares on the transit lines and stopped the traction interests from securing an additional $60,000,000 a year out of the pockets of the people. The New York Sun, Herald and Telegram are controlled by one man who is very much interested in the increase of fares on the traction lines.

"The gas companies, some of them serving inferior gas, have endeavored to increase their rates to the consumers, but have been vigorously fought by the Corporation Counsel.

"The attempt of private companies and individuals to grab land belonging to the people at Gravesend Bay and Rockaway Point has likewise been frustrated.

"Several transit lines closed down and emergency buses were placed on the streets to provide transportation for the people, and $1,000,000 was appropriated to purchase and operate municipal buses. Injunctions were obtained by traction sympathizers to stop the operation of buses and prevent the city from spending money to purchase buses. Guggenheimer, Untermyer & Marshall were the attorneys in one of the injunction proceedings.

"For the last two or three years there has been an endeavor by private and powerful interests, both in New York State and New Jersey, to grab and control the Port of New York, the result of which would be the turning over of the Port of New York practically into private hands, with the privilege of mortgaging the city to develop Newark Bay and adjacent Jersey territory in the interest of the railroads. Samuel Untermyer appeared and spoke in favor of this port treaty.

"The large and powerful, corporate interests must realize by this time that so long as I am Mayor they will not be permitted to exploit the people and get away with it."

Mr. Whalen, testifying last Tuesday, said that he had owned one-half interest in Holland & Co., and that he had given it up to Edward P. Holland, in August, 1917, when he, Whalen, decided to enter the Mayoralty campaign. He did not cancel the copartnership agreement in writing, he said, and had no written arrangement whereby his business arrangeement with Mr. Holland terminated.

Holland & Co., Mr. Whalen said, had a contract with the city to remove ashes in the lower part of the city and also had a contract with the New York Railways Company to clear the street between the tracks and two feet each side of the tracks. The reason he gave up the business, he said, was because it was unprofitable and he had no equity left in it.

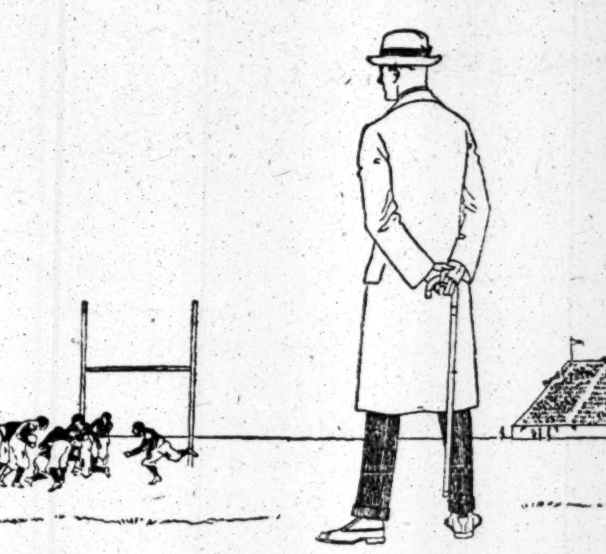

The Well-dressed Man is "Winners"

The uncomfortable man whose underwear bunches and bags is "licked" from the start. But the fellow who dresses over Reis Union Suits has everything in his favor.

Reis Union Suits hug the lines of your body like the linen hugs the frame of the airplane-wing. No wrinkles. No humps. No anything to throw your clothes out-of-plumb or your mind off the job at hand.

Your clothes fit and you're fit.

Ask your dealer to tell you about the 8 exclusive features of Reis Union Suits, or write us.

Medical authorities advise a *daily* change of underwear. Aside from any health-consideration, this is a real economy. The underwear lasts longer.

ROBERT REIS & COMPANY
Producers and Distributors
NEW YORK

Lavender Label
REIS
UNION SUITS

Santa Fe

California

San Francisco Limited [exclusively
California Limited first class]
Navajo
Missionary
Scout

"Santa Fe all the way"—
best of service

Grand Canyon on the way—
titan of chasms

Fred Harvey meals—
they set the standard

Faster time—
on the two Limiteds

The San Francisco Limited—first season.
The California Limited—twenty-sixth season.
Solid Sleeping-car trains——Faster time.
The other three trains carry tourist sleepers and chair cars in addition to regular Pullman equipment.

E. F. Burnett, Dist. Pass. Agent
A. T. & S. F. Ry.
Vincent Bldg., 302 Broadway
New York City, N. Y.
Phone Worth 8677

149

Count'em
5 daily trains

Experienced Bond Salesmen Wanted

An old established Investment House with national reputation and having offices in New York, Chicago and St. Louis, dealing in the highest grade Investment Bonds, has an opening for several good salesmen. Apply in writing stating experience, references and salary expected. All communications will be treated confidentially.

Address M. C., P. O. Box 372, City Hall Station, New York

B. Altman & Co.

MADISON AVENUE-FIFTH AVENUE, NEW YORK
Thirty-fourth Street Thirty-fifth Street

A Reduction Sale of
Men's Winter Overcoats
at $57.50
will be held to-day and to-morrow
on the SIXTH FLOOR

The models are fashionable in every respect, and include a number of Imported Overcoats, made of fancy mixed fabrics; as well as Dress Overcoats made of Oxford gray melton cloth, lined throughout with satin.

A Clearance Sale of
Men's Boots and Oxfords
(the greater number of Balta make)
will be another special feature for to-day and to-morrow
on the Sixth Floor

The assortment includes

Men's Boots of enameled leather, with Scotch grain tops and wing or straight tips
at $6.75 per pair

Men's Boots of black, Russia tan or cordovan brown calfskin
at $8.75 per pair

Men's Oxfords of genuine shell cordovan in black or dark brown; very special
at $7.50 per pair

The values are exceptional in every instance. All sizes and widths may be obtained, but not in every style.

Store Closes at 5 P. M.

Lord & Taylor

38th Street —FIFTH AVENUE— 39th Street

Unusual Reductions in
Street and Afternoon Gowns for Women
$30.00

Tricotines
Velveteens
Jerseys
Satins

TAKEN from our regular stock and sweepingly reduced for quick disposal. This is a remarkable opportunity if you can find your size in the style you like, for the models are smart, the materials excellent, and the prices not to be duplicated.

Third Floor.

PUTTING THE CARDS ON THE TABLE!

It is true that we are interested in an Owner because we see in him an opportunity for profit.

It is also true that we ourselves offer an Owner an opportunity for profit.

The difference being, that an Owner makes far more out of us than we make out of him.

Put it up to us to put it up for you!

THOMPSON-STARRETT COMPANY

Building Construction

Clarke's
42-44 E. 58th St.
SALE TO-DAY
and to-morrow at 2:30 P. M.
(closing sessions)
The Remarkable
ANTIQUE SPANISH COLLECTION
formed by
SENOR J. CABREJO
7 Plaza de Los Cortes, Madrid
The Premier Antiquaire of Spain
Together with
The Collection of
Old Laces and Textiles
assembled by
SENORA CABREJO
The Famous Lace Expert
The Sale will be conducted by
MR. AUGUSTUS W. CLARKE

AUTHENTIC JEST BOOK.

A whimsical essay by Brander Matthews in continuation of his recent article on "Books That I Want," will appear in The New York Times Book Review and Magazine next Sunday.—Advt.

MEHODISTS TO AID SUNDAY CAMPAIGN

Bishop Berry Enthusiastically Endorses Enforced Observance of the Sabbath.

ATTACKS TERM 'BLUE LAWS'

Says Those Who Oppose Measures Are "Agitating in the Interests of Their Pockets."

Special to The New York Times.

ATLANTIC CITY, N. J., Nov. 25.—Commenting upon the announcement that the Lord's Day Alliance proposed to ask the Legislatures of at least thirty-nine States for stricter Sunday laws, Bishop Joseph F. Berry of Philadelphia, presiding here at a meeting of the Board of Bishops, said the Methodist Episcopal Church would stand enthusiastically behind this, or any other movement that proposed to protect the American Sunday. Bishop Berry said ninety per cent. of the members of the Protestant churches of the United States were in favor of the careful Sunday observance, and that large numbers of Catholics and even Hebrews took the same attitude.

Bishop Berry objected strenuously to the term "Blue Laws," saying it was a term of derision the newspapers ought to omit.

"The laws for Sunday are no bluer than the laws for the regulation of gambling, counterfeiting or burglary," he said. "Sunday is an American institution just as is the public school or trial by jury. Any tendency to break down laws for the observance of Sunday is a direct attack upon an institution that is peculiarly American.

"The implication of much that is published in the newspapers on this question is that these who are in favor of strict Sunday observance are a small company of fanatics. Such is not the case.

"The class of people in this country that should stand like a rock for Sunday laws are the laboring people. If Sunday becomes secularized, it will mean seven days work for the laboring man. That would be an outrage, for he is entitled to one day of rest each week.

"The people who are opposed to Sunday laws are the proprietors of theatres, moving picture houses and professional baseball magnates. They are agitating ostensibly in the interests of the laboring people, when in fact that agitation is in the interest of their own pockets.

"It is to be understood that the Methodist Episcopal Church stands enthusiastically behind this or any other proposals to protect the American Sunday."

DOBBS

Dobbs & Co. New York's leading *HATTERS*, are featuring Dobbscoats tailored in exclusive models from *Worumbo Shetland*, an ideal fabric for cold weather wear ~ For the more moderate days Dobbscoats of *Worumbo Camels Hair Chukka Cloth* are desirable
620 Fifth Avenue ~ 244 Fifth Avenue

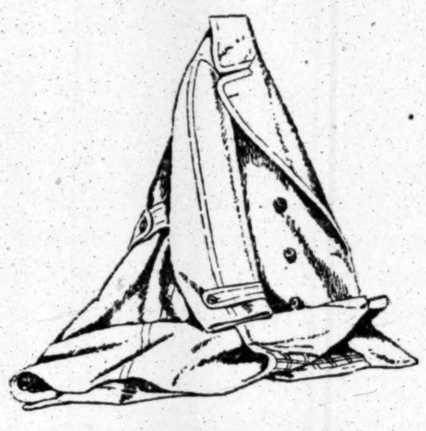

THE SHETLAND

Exclusive Representatives in Many of the Principal Cities

Over-the-Counter Insurance

Sold by the

POSTAL LIFE INSURANCE COMPANY

The POSTAL LIFE Building, 511 Fifth Avenue, at 43d Street, is well stamped upon the minds of the City and Nation. From this address have proceeded influences that are building up a great modern institution of life insurance. The influences are those of publicity widely disseminated. It lets well-directed and truthful publicity work on its behalf. Like a central press, it reaches everywhere. It confidently will rely, as it has relied in the past, upon similar influences for its further upbuilding. By sincere and earnest truth-telling about life insurance it gains confidence and wins new members.

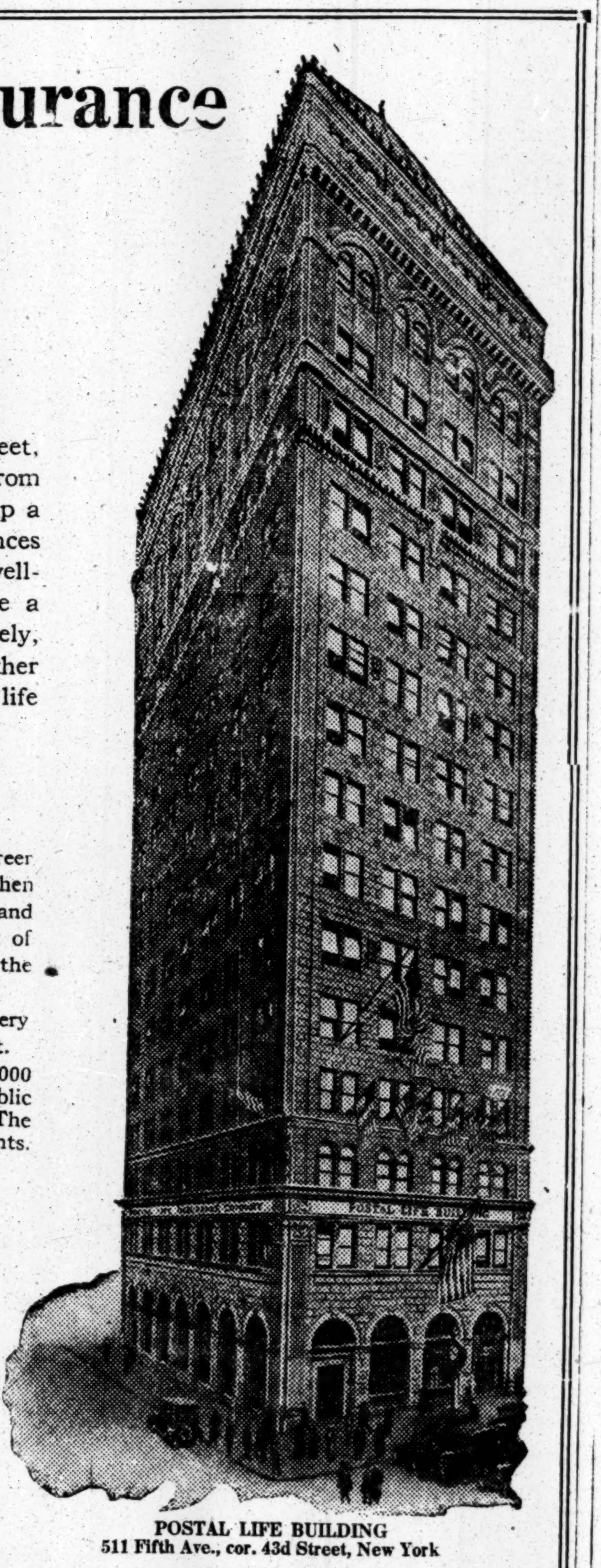

POSTAL LIFE BUILDING
511 Fifth Ave., cor. 43d Street, New York

15 Years of Success
From an Opportune Beginning

The POSTAL LIFE INSURANCE COMPANY began its career in 1905 after ruinous practices in life insurance were halted, and when the conduct of the business gained respectability, wholesome tone and new vigor. The seed it then planted has already produced an oak of good proportions. Through the legislative measures then enacted the POSTAL LIFE acquired the opportunity it needed in New York.

By adopting the non-agency method it enables the public in every State to deal direct for their insurance and save the middleman's profit.

That it has grown to $40,000,000 of insurance in force, $10,000,000 of assets, and 25,000 premium-paying policyholders tells a story of public appreciation and presents a record of no mean accomplishment. The POSTAL LIFE has reason to be proud of its inception and achievements. It has policyholders in every State of the Union.

The Supreme Court and the Postal

Through a decision of the United States Supreme Court, concurred in by all its members, in an action supported by the POSTAL LIFE INSURANCE COMPANY, its direct-by-mail premiums from other States have been relieved from unnecessary taxation and jurisdiction. A most important feature of the POSTAL'S business economies was thus sanctioned for citizens of the entire Nation. To be thus accepted by the public, and to have had a distinctive business principle reviewed in so high a tribunal and sustained by it, illustrates its fundamental legality and its power.

The POSTAL LIFE has made itself a National Company through its educational magazine advertising and its direct-by-mail operations. It has grown like a correspondence school, and has already become a recognized National University of Life Insurance.

Supplying Local Needs

Its local opportunity, if to some extent neglected in the past, is to be now taken advantage of through the establishment of its OVER-THE-COUNTER Department.

Citizens, local and distant, of every predilection, setting aside any bias if necessary, consider they do credit to themselves in patronizing this Company, which they know has risen out of the good work of the insurance investigation by distinctly educational methods—the Company that employs the standard publications for its announcements and puts the United States postal facilities at the service of all the people in the economical and open transaction of its business.

The POSTAL LIFE BUILDING is the hub of "the lucky center of New York," toward which the various systems of transportation converge, and enables it to conduct its over-the-counter department with convenience for every one within the Greater City.

An Interstate Institution

Through its by-mail and over-the-counter departments its economies are made accessible to the whole country.

Until ground floor space can be made available, temporary reception room and offices are provided on the fourth floor of the building.

For personal particulars call, 'phone (Murray Hill 841) or write for descriptive booklet, stating your age and occupation.

WILLIAM R. MALONE, President.

ADVERTISEMENT. ADVERTISEMENT.

You Will Like to Read This Story

Because It Strikes the Right Note at This Time

I met an old friend last week for the first time in several years. His name is George Williams. He is associated with Henry L. Doherty & Company, 60 Wall Street.

After we had talked over old times for half an hour or so, he said to me: "Friend Freeman, you have written a lot about the necessity of workers in business organizations pulling together to get the best results.

"If you can spare the time, drop in at the Waldorf-Astoria next Monday or Tuesday or Wednesday, November 22, 23, 24. I think you will be interested in finding out how the workers in the Doherty organization do things. We are to have a conference of executives who are coming here from all sections of the country.

"I suppose you know the Doherty organization has over 20,000 workers distributed in many States. We have over 100 public utilities which we direct and finance. Our business is very big and very important. We have a great many executives. They meet frequently. The result of these meetings is concerted action all along the line—a real pull-together."

* * *

I dropped in at the Waldorf-Astoria on Monday afternoon about 2 o'clock. The corridors were filled with a sturdy-looking lot of men. There were so many of them that I did not associate them with the Doherty organization.

I asked at the information desk to be directed to the executive conference of the Doherty organization and was told to go to the Roof Garden floor of the Waldorf-Astoria.

When I arrived there, I was amazed to see a large room filled with chairs—enough to accommodate 400 or more men. I thought I had made a mistake, so I asked if the Doherty executives met in this big room, and I was told they did.

When the afternoon session started at 2:30, the room was filled with as fine a looking body of men as I have seen gathered at one meeting in New York City, and I have attended hundreds of meetings during the 28 years I have lived in this city.

* * *

A program for the executive conference of the Doherty organization was handed to me and I noticed that meetings were scheduled for three days from 10:30 A. M. to 12:30 P. M. and from 2:30 P. M. until 5:30 P. M. It sure did look like real business, and I had not been at the Monday afternoon session very long before I realized that these men had come together to discuss the problems of their big business frankly and freely.

* * *

The first thought that came to me as I sat in that conference listening to papers read by executives was this:

There must be a wonderful spirit in this organization if more than 250 men from all sections of the country would leave their homes to take part in a conference on the three days preceding Thanksgiving—America's great national holiday.

They knew they could not get back to their homes for the Thanksgiving dinner.

After the Monday afternoon conference had adjourned I met several of the executives and spoke to them about leaving their homes before Thanksgiving Day.

Every man let me know very plainly that he regarded it as a great privilege to attend a meeting of the members of the Doherty organization at any time or at any place—that at this particular time it was a real Thanksgiving party, because the organization had passed through a very successful two years since the Armistice was signed.

This thought was aptly expressed by Frank W. Frueauff, a partner of Henry L. Doherty & Company, and the general manager, who said:

"Our hearts' fears have all been allayed and our dreams have come true, so why shouldn't we meet on the threshold of Thanksgiving Day and all be thankful together?"

* * *

Let me give you right here a summary of the topics discussed at the executive conference of the Doherty organization.

- "Treasurer's Problems"
- "Doherty Men's Fraternity"
- "Training and Development in the Doherty organization"
- "Employees Representation Plan"
- "The Situation As It Is"
- "Attitude of Commissions and Other Regulatory Bodies"
- "Relation of Earnings to Credit"
- "The Duties of the General Manager"
- "Some Tangible and Intangible Assets of Cities Service Company"
  (Bringing out views on organization spirit and co-operation and future plans of the Empire Companies.)
- "World's Petroleum Outlook"
- "Latest Developments in Petroleum Engineering"
- "Production, Geology, Scouting and Transportation"
- "Refining and Marketing"
- "General Problems"
- "Publicity"
- "The Bond Department's Problems and Its Future"
- "Some Organization Problems"
- "How We Can Sell More Doherty Securities in Our Towns"
- "Development of Cities Service, Natural Gas and Oil Properties"

* * *

I did not hear all of these discussions because on Tuesday there were sectional meetings of the Public Utilities, of the Oil Department and the Bond Department, but I heard enough to convince me that the executives of the Doherty organization, while they frankly state their views at these meetings and thrash out things, they all agree in the end, because it is a motto of the organization:

"We don't always agree, but we do not undertake anything unless we do all agree."

I submit that any business organization working on this platform is bound to give the greatest service, and service is the real principle underlying all of the activities of the Doherty organization.

* * *

I was tremendously interested in the discussion of the plans for the "Doherty Men's Fraternity" because I think that fraternal bodies within organizations are the real basis of their success.

The "Doherty Men's Fraternity" was started only a little while ago, but it has a membership already of 6,501. It was 6,500 on Tuesday morning, but on Tuesday evening, after the banquet held in the Astor Gallery of the Waldorf-Astoria Hotel, one more member was added to the list and that member is myself. It came about in this way:

I had attended many of the meetings and had become so enthusiastic that the boys thought I ought to be a member of their Fraternity, and they elected me after I had made a little talk to them at the conclusion of the banquet. This I regard as one of the finest compliments ever paid to me by any organization. I am strong for the fraternal spirit.

* * *

This banquet, which was attended by over 400 men of the Doherty organization, was a remarkable affair.

Henry L. Doherty, who is looked upon by members of his organization as the man who inspires all of the executives and their associate workers with the dominant thought that they must have pride in their work and be willing to give maximum service at all times, made a talk to his associates that strikes the right note at this time:

"We are facing new conditions, but they are not difficult to meet and conquer.

"At no time in the history of our organization have I been more confident of the future than I am at this moment.

"I can't see anything to disturb us seriously. I think the strength of our organization is due to its ability to always meet situations with courage and confidence.

"We have met many situations in the past that were pretty stiff propositions to overcome, but we overcame them, didn't we?

"Another thing that sustains us in our operations is that we have a diversity of interests. If one branch of our industries does not meet our expectations, other branches come along with such splendid successes that they go beyond our expectations. So things level up with us, boys, because we are doing the right thing and operate on right principles of business.

"Many public utilities have suffered somewhat during the past four years but more particularly during the past two years. They have had to meet increased cost in production without getting more for their product, yet we have not allowed this condition to disturb us.

"Our oil enterprises have come along in wonderful shape, so our organization goes steadily forward, protecting its investors and keeping the wheels of business humming.

"I cannot tell you how proud I am of this organization. It's the team work, boys, that we are doing that makes us grateful. It is your loyalty—your enthusiasm—your ability—your integrity—that always makes it possible for us to do a big thing for our 85,000 investors and to serve hundreds of thousands of people well who patronize the public utilities which we direct.

"I want to repeat that I cannot see anything in the present situation to disturb us. I am full of confidence and I know you are, and we will go to our duty with that same spirit that has carried us through so many years of success and has enabled us to be a great help in establishing the industries of this country on a solid footing.

"It is a great work we are doing and I am proud to be associated with you in the doing of it, and you have shown here at this meeting that you are proud to be associated with us in the doing of it. So what chance is there for us to fail in our efforts?

"Besides, we are doing business, boys, in the greatest country in the world, whose resources are unlimited, and it is our business to continue to develop these resources as we have in the past."

* * *

Now it developed all through these proceedings that not a single man in the Doherty organization struck a note that expressed a doubt as to the future of the business of their organization or as to the future of the business of this country. And I submit that if every business organization in the country will cut out all the talk about things being bad and uncertain we will quickly adjust ourselves to the new conditions that now confront us and go along and be more prosperous than we have ever been.

* * *

I learned one thing at these meetings of the Doherty executives that I think is one of the biggest things I have yet run across in business. It is this:

As soon as any one becomes an investor in the Doherty enterprises, that minute he or she is regarded as a partner in the business, and the house of Henry L. Doherty & Co., 60 Wall Street, feels so strongly its responsibility to its investors that all of the executives and their coworkers in the many Doherty enterprises work unceasingly and untiringly to make their properties successful, thus insuring investors of the stability of their investments, and to give them an adequate return on their investments.

* * *

I have only touched the high spots of these meetings of the executives of the Doherty organization, and the way I came to write this story is due entirely to my enthusiasm about the effect it would have on the public if it were printed. So I suggested to Mr. Doherty and Mr. Frueauff and several of their associates that a report of their meetings should be printed because it will do a lot, in my judgment, to allay the doubts so generally expressed just now about the future of the business of this country. They told me to tell the story, so here it is.

* * *

This is a time for all of us to have confidence, to put pep into our activities, to pull together. Don't you think so? And is it not fine that a big organization brings its executives together, even at the threshold of Thanksgiving, and plans a forward course of action, which has no thought of decreasing its working forces or stopping any of its progressive activities?

* * *

Sincerely yours,
William C. Freeman.

117 W. 46th St.,
New York City.

True Economy

"Economy," said Ruskin, "no more means saving money than spending money. It means spending or saving to the best advantage."

No matter what type of industrial structure you contemplate building, the engineers of Walter Kidde & Company can point out the way to true economy.

Walter Kidde & Company
Incorporated
Engineers and Constructors
140 Cedar Street, - - - New York

SAVE 30%
ON YOUR
ELECTRIC
LAMPS

Compare These Prices
TUNGSTEN LAMPS

Watts	Regular Price	Our Price
10 to 50	.40	.28
60	.45	.32
100	1.00	.70

NITROGEN

Watts	Regular Price	Our Price
75	.75	.53
100	1.10	.77
200	2.10	1.47

OPAL LAMPS, Reg. 65c. Our Price 50c.
All Lamps Brand New and Guaranteed.

SIMPLEX or WESTINGHOUSE
Electric Heater
"HEAT IN A JIFFY"
For Home or Office.
REG. PRICE $12.50
OUR PRICE $10.50

Electrical & Engineering Corp.
716 8th Ave. (45th) Bryant 6874

Restoration of Lost Articles

Many letters are received by The New York Times from grateful losers of valuables who have recovered their losses through the Lost and Found columns of The New York Times.

The New York Times
Telephone Bryant 1000.

HOLIDAY AUTOISTS KILL 2 AND HURT 5

Number of Accidents Called Low Compared With Toll of Recent Occasions.

DEAD ARE BOTH CHILDREN

Three Men in Motorcycle Crash Are Arrested, Charged With Intoxication.

Two children were killed and five persons were injured yesterday in automobile accidents. The number of accidents was low compared with other recent holidays although the roads about the city were crowded during the day and early evening.

Luigi Arogenco, 11 years old, of 609 Grand Avenue, Brooklyn, while going with his parents to the Jewish Hospital to visit his brother Joseph, who was injured by an automobile two weeks ago, ran in the path of an automobile at Washington Avenue and Prospect Place yesterday and was struck and instantly killed. Robert Rogers, owner and driver of the automobile, who picked the boy up and took him to the Jewish Hospital, was arrested and held in $1,000 bail by Magistrate Steers in Flatbush Court on a charge of homicide.

James Sullivan, 3 years old, of 65 Lewis Street, Long Island City, playing in the street at Eighty-third Street and First Avenue, was struck by an automobile driven by James Belvidere of 400 East 105th Street. Belvidere took the boy to Knickerbocker Hospital, where he died a few hours later. Belvidere was not arrested.

A motorcycle, operated by John Schmore of 859 Jackson Avenue, overturned at Southern Boulevard and 141st Street last night and Schmore and two friends who were riding in a side car, Antonio Doje of 212 East Ninety-fifth Street and John Zimmerman of 859 Jackson Avenue, were injured. They were taken to Lincoln Hospital by Dr. Pincus, and later were arrested charged with intoxication by detectives of the Alexander Avenue Station, who investigated the accident.

FUGITIVE SOLDIERS TAKEN.

Only One of Seven Who Escaped From Cherbourg at Large.

CHERBOURG, Nov. 25.—Only one of the seven American army court-martial prisoners from Coblenz who escaped yesterday from the transport Pocahontas by breaking the glass in a porthole is still at large. He is Robert J. Watson, under life sentence. He formerly was attached to the American base in Cherbourg, and knows the surrounding country well.

Four of the prisoners were retaken yesterday and the other two, James Luney and Lewis E. Clark, were captured today by a posse of American soldiers and French policemen, after bitter resistance, fifteen miles inland from Cherbourg.

JEWELRY

Gorham Jewelry and Gorham Silverware involve different ideas but identical ideals.

THE GORHAM CO
NEW YORK

©1920

For Misses and Women—dresses only

The largest dress shop in New York

BETTY WALES DRESS SHOP

THE SALE OF THE YEAR

Betty Wales Dresses

of Navy Serge **$16.50**

PREVIOUS PRICES UP TO $37.50

The greatest opportunity of the season to complete your winter wardrobe at the least possible expense

Every dress bears the famous Betty Wales label

Betty Wales Dresses
TRADE MARK REG. U.S. PAT. OFF.

Every dress carries an unconditional guarantee

The assortment comprises a wide variety of distinctive models in Sizes 14 to 38

Betty Wales
DRESS SHOP
BAER BROS. CO., INC.

394 FIFTH AVENUE, AT 36th STREET

VARIED

A WIDE AND VARIED CONTACT WITH SUCCESSFUL AND CAPABLE MEN OF GOOD TASTE, WHO PREFER PAYING A MODEST PRICE, HAS INFLUENCED FINCHLEY TO GIVE IMPORTANCE TO THE DEVELOPMENT OF EXCELLENT CLOTHES, THE VALUE OF WHICH IS EASILY RECOGNIZED.

SIXTY DOLLARS

CUSTOM FINISH WITHOUT THE ANNOYANCE OF A TRY-ON

READY-TO-PUT-ON TAILORED AT FASHION PARK

FINCHLEY
5 West 46th. Street
NEW YORK

ALL PRICES ON KNOX WOMEN'S WEAR REDUCED
25 PER CENT

Including sport hats, trimmed millinery, sport skirts, blouses, sweaters and scarfs, sport coats and suits.

ALL KNOX SILK SAILORS REDUCED TO
$18

Knox Silk Sailors formerly priced $22.00, $25.00 and $30.00. Black, gray and brown.

No C. O. D.'s *No Credits* *No Approvals*

KNOX HAT COMPANY
Incorporated
452 FIFTH AVENUE AT 40TH STREET
161 BROADWAY SINGER BUILDING

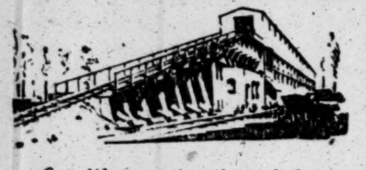

Our 4th reconstruction job for Lehigh Valley Coal Sales Co.

Our men try to give us the best that is in them.

And we plan our jobs so as to help them do it.

You get the benefit—"Speed with Economy."

Going to build a factory or warehouse?

Phone Bryant 2908.

Barney-Ahlers
Industrial Construction
"Speed with Economy"

DON'T SMOKE PAINT

Our pipes are made of the finest imported well seasoned BRIAR ROOT. We use NEITHER PAINT NOR VARNISH, leaving pores open to absorb moisture. They color like meerschaums. Absolutely NO BREAKING IN. Each pipe perfect and guaranteed

HGP
TRADE MARK
HGP

WE MAKE THEM
Mail Orders Filled
PIPES REPAIRED PROMPTLY

BARCLAY PIPE SHOP
41 Barclay St., Cor. Church

PENNSYLVANIA SYSTEM

$3.00
Round Trip
War Tax 24c. add'l

Sunday Excursion
Philadelphia
A City of Historic Interest
Sunday, November 28

Special Through Train Leaves
New York, Penna. Station - - 7:30 A. M.
Hudson Terminal - 7.30 A.M.
Returning, leaves Philadelphia - 8:40 P. M.

Pennsylvania System

THINK 'SOLID SOUTH' IS BROKEN FOR GOOD

Republican Leaders Insist It Will Never Again Be United for Democrats.

HELPED SWELL PARTY FUNDS

Gave This Year Cash as Well as Electoral Votes for the Harding Ticket.

Republican leaders in the recent Presidential campaign profess to see such an "awakening" in the Southern States and such interest in the Republican Party, its principles and policies that one said recently: "The 'solid' South will never be solid again."

It was less that Tennessee gave its electoral vote to the Republican candidate and the dwindling of Democratic pluralities in other Southern States than the contributions to the Republican campaign from Southern States that prompted the remark.

From a Republican point of view the Southern field has been regarded as so unprofitable that until this year the party never in a Presidential year has carried its fight south of the Mason and Dixon line, nor has any attempt been made to raise a campaign fund in any Southern State. Whatever money was needed in the South to go through the contest necessary to retain the party column on the ballot has been supplied by the National Committee.

In regard to the collection of campaign contributions, this year was no exception. All contributions from the South came as unsolicited voluntary offerings. Under the circumstances, the Republican leaders have been pleasantly surprised to find from the complete figures now at hand that Southern States which in other Presidential campaigns contributed nothing have this year in more than one instance exceeded the aggregate raised in several Northern States, some of them Republican.

Mississippi is the only one absent from the list of States that did their share in providing the sinews of war for the fight to elect Harding. The contributions made from other Southern and border States show the following aggregates:

Alabama	$5,264	Missouri	$165,253
Arkansas	27,508	North Car....	20,696
Florida	6,647	Oklahoma ...	140,774
Georgia	7,120	South Car....	1,154
Kentucky	28,356	Tennessee	48,326
Louisiana	30,608	Texas	21,825
Maryland	18,543	Virginia	26,302

Of these States, Maryland, Missouri, Oklahoma and Tennessee went Republican, while Kentucky elected a Republican United States Senator.

Only unofficial figures are yet available to show the pluralities in Southern States that stuck to the Democratic Party as compared with the pluralities of four years ago. This year's figures in almost every instance show a decreased plurality, even though the women voting for the first time in all the Southern States might have been expected to materially increase, if not actually double, the Democratic vote. Here is a comparative table giving the figures:

State.	1920.	1916.
Alabama	75,000	76,000
Arkansas	50,000	65,000
Florida	30,000	41,373
Georgia	25,000	114,000
Kentucky	4,000	28,136
Louisiana	25,000	73,000
Maryland ....R.	61,863	D. 21,012
Mississippi	75,000	76,169
Missouri ....R.	120,000	D. 28,680
North Carolina	60,000	47,395
Oklahoma ....R.	12,000	D. 50,880
South Carolina	50,060	60,296
Tennessee ....R.	12,000	D. 37,039
Texas	75,000	221,515
Virginia	60,000	53,468

Latest unofficial figures from Kentucky indicate that the Republicans have won one of the thirteen electoral votes of that State. Should the official return bear this out, it would give Harding 405 votes in the Electoral College.

IH

Our Finest
MEN'S
Tailored Suits
Now $75
Formerly Marked $95 to $110

These are the finest clothes made. The Quality and Workmanship is extraordinary and many of the fabrics are imported. Regardless of declining prices, these suits would not be sold for less next Spring.

Men's $80 to $90 Suits Now $60
Men's $60 to $75 Suits Now $45

OVERCOATS, DRESS WAISTCOATS, DRESS CLOTHES AND GOLF SUITS REDUCED

A small charge for alterations.

Open 9:00 to 6:00; Saturday Included

Iverson & Heneage
SUCCESSORS TO CROYDON LTD.
Seven East Forty-fourth Street

The
Chelton-Benkert

A NEW attainment in shoemaking for dress wear in Fall and Winter. Very light and flexible; smartly modeled, with hand set edge, in several leathers and combinations.

Lasts and patterns exclusively our own design

Built by
THE JOHNSTON & MURPHY SHOE

WHITEHOUSE & HARDY
BROADWAY AT 40TH STREET
NEW YORK
METROPOLITAN OPERA HOUSE BUILDING

JOHN DAVID
STEIN-BLOCH SMART CLOTHES
Broadway at 32nd, Manhattan
Court Street at Montague, Brooklyn

John David Presents
The Evening Dress Belt
For Men Who Surround
Themselves With The Best

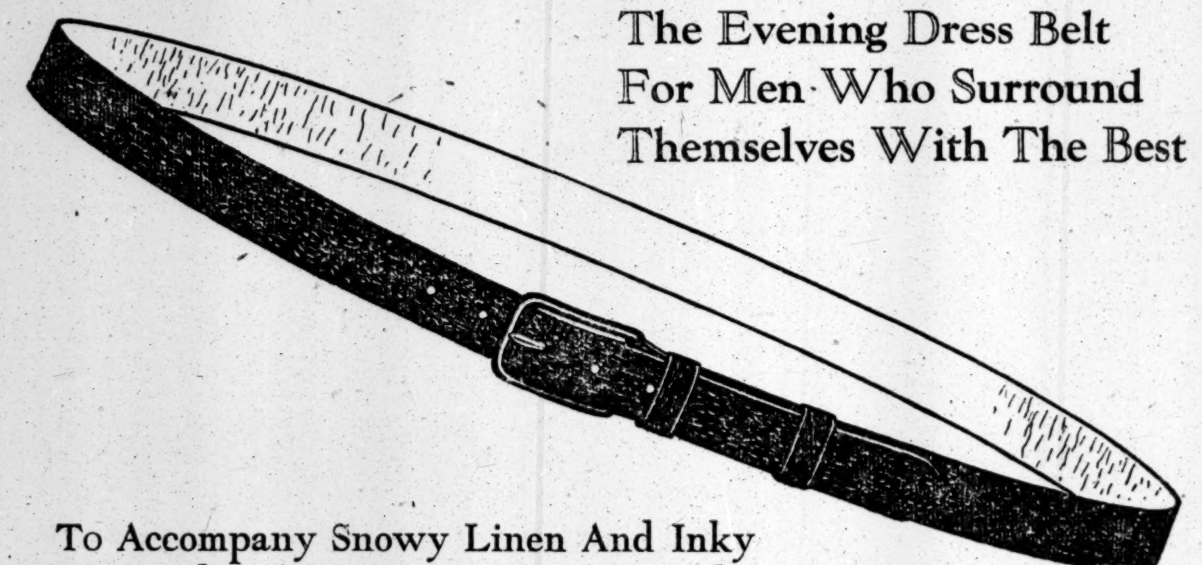

To Accompany Snowy Linen And Inky Worsted For Dining Or Dancing. The Belt Is De Luxe, But The Price Isn't. Black Pigskin On The Outside; White Kidskin On The Inside. Extraordinarily Thin, Yet Extraordinarily Strong. Can't Stretch, Because It Hasn't A Stitch In It. Makes The Waistline Behave, And Makes The Waistcoat Fit More Snugly. Each Belt Packed In An Individual Holiday Box. The Best Man's Gift That's Going Around.

·EXCLUSIVE, BUT NOT EXPENSIVE·

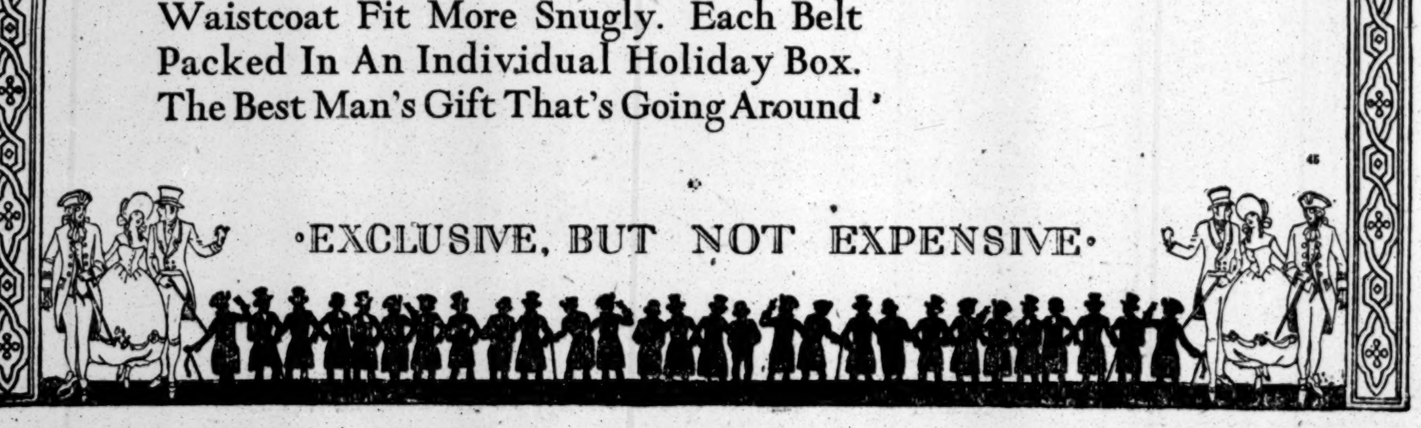

ADVERTISEMENT. ADVERTISEMENT.

THE EVENING MAIL

is thankful for

—the Largest Circulation (172,703 daily net paid) in Its History!

—the Largest Advertising Volume in Its History!

—the Largest Gross Revenues in Its History!

—the Largest Pay Roll in Its History!

—the Largest Net Revenue in Its History!

—the Largest *Advance* Business Under Contract in Its History!

—the Largest Faith in the Ability of Uncle Sam to carry every burden successfully; to win and hold the rewards of peace as splendidly as he won in war the rewards of courage and vigor.

Finally, **THE EVENING MAIL is thankful that it has the spirit to keep everlastingly at it; to preach the gospel of confidence and not of despair; to believe in America as the world's land of promise and our home of prosperity and achievement.**

SUCH IS OUR PLATFORM FOR 1921

"For we walk by faith, not by sight!"

The New York Times

"All the News That's Fit to Print."
PUBLISHED EVERY DAY IN THE YEAR BY THE NEW YORK TIMES COMPANY.
Adolph S. Ochs, Publisher and President.
B. C. Franck, Secretary.

NEW YORK, FRIDAY, NOV. 26, 1920.

OFFICES: [Telephone Bryant 1000.]

Times Building	Times Square
Times Annex	43d St., west of Broadway
Downtown	7 Beekman Street
Wall Street	2 Rector Street
Harlem	2,109 Seventh Av., near 125th St.
Bronx	2,914 Third Avenue
Washington Heights	3,525 Broadway
Washington	Albee Building
Chicago	1302-1304 Tribune Building
St. Louis	613 Globe-Democrat Building
Detroit	403 Ford Building
San Francisco	742 Market Street
London	12 Salisbury Square, E. C.
Paris	Au Matin, 6 Boulevard Poissonnière

SUBSCRIPTION RATES.

TWO CENTS in Greater New York. Three Cents within 200 miles. Four Cents elsewhere. Sunday, Five Cents in Manhattan, Bronx and Brooklyn; Ten Cents elsewhere.

By Mail, Postpaid.	One Year.	Six Months.	One Month.
DAILY & SUNDAY	$12.00	$6.00	$1.00
One week, 35c.			
DAILY only	10.00	5.00	.85
One week, 30c.			
SUNDAY only	4.00	2.25	.45
SUNDAY only, Canada	6.00	3.25	.55
Foreign Rates.			
DAILY & SUNDAY	$26.00	$13.30	$2.40
DAILY only	17.40	8.70	1.45
SUNDAY only	9.75	5.12	.86

Binder, Picture Section, $2.50; Magazine, $1.50.
THE ANNALIST (Mondays), per year, $5; Canada, $5.50; other countries, $6. Binder for 52 issues (one vol.), $1.50.
THE NEW YORK TIMES BOOK REVIEW AND MAGAZINE (Weekly), per year, $1; Canada, $1.50; other countries, $2.
TIMES MID-WEEK PICTORIAL (Thursdays), 1 year, $5; Canada, $6; other countries, $6.50. Binder for 52 issues, $1.50.
TIMES CURRENT HISTORY, Illustrated Monthly Magazine, one year, $4; Canada, $4.50 (foreign, $5). Per copy, 35c.
Entered as second-class mail matter.
THE NEW YORK TIMES INDEX. Quarterly—Full Cloth, per copy, $2; per year, $8.
THE NEW YORK TIMES WAR VOLUMES—20 volumes in the set—Illustrated—Cloth, $80; three-quarter leather, $100; full leather, $150—encyclopedic history European War.

The Associated Press is exclusively entitled to the use for republication of all news dispatches credited to it or not otherwise credited in this paper, and also the local news of spontaneous origin published herein.
All rights of republication of all other matter herein are also reserved.

ISOLATION IMPOSSIBLE.

The Senate die-hards have been doing of late a good deal of condescending to Europe. Senators Knox and Moses and the others are firm on the point that there can be no League of Nations. But let not the European nations, especially France and England, think that this means an unfriendly or hostile spirit. On the contrary, these solemn Senators hope that Europe will look upon the United States as a kind of Big Brother. If ever she gets into trouble again, just let us know, and we will see what can be done. Of course, she has and can have no legal claim on our aid, but large-hearted Americans will not refuse a helping hand to the weak and rather contemptible people on the other side of the Atlantic.

Besides the offensive patronizing of this tone, it is based upon a complete misapprehension of the facts. We need Europe as truly as Europe needs us. It is not a question about our magnificently stooping to enter the League of Nations, but of our seeing our own interest, our own necessity as well as duty, in doing so. The case, from this point of view, is briefly but convincingly put by the editor of the Economiste Européen, Edmond Thery. Writing in the Figaro, he summarizes the economic relations of the United States with Europe during and since the war, and concludes that every consideration of American policy goes dead against any thought of isolation from Europe. Already, indeed, American industry, American agriculture, American finance are "inextricably tied up" with European.

There you have it. To debate about "going in" with Europe is a waste of time. We have already gone in, and couldn't get out if we wanted to. Willy-nilly—"bon gré, mal gré," as M. Thery puts it—America must work and agree with European nations. For Senator Knox to intimate that we may do it at some future time, provided it suits our lordly convenience and the conditions are just right, is merely a pompous futility.

MONEYLESS RUSSIA.

There may be some confusion or ironic humor in the announcement that the Soviet Government is about to "abolish" money. It has already abolished money, in effect, by the printing of vast amounts of worthless rubles. The avowed intent of this at first was in part to derange foreign currencies as well as Russian. All forms of money were to be discredited by the flood of irredeemable Russian bills. That was Lenin's original hope. But now, as neither Russian peasant nor the most ignorant foreigner will touch a ruble off the Moscow printing press, the plan seems to be to throw over the whole project and go back frankly to a system of trade by barter.

Evidence has lately come out in England that Russian gold is under suspicion as well as Russian paper. One of the contracts which Krassin sought to make was with a Leeds firm, calling for the delivery of 130,000 yards of cloth for about $350,000 in Russian bar gold. The latter was to be deposited in the Esthonian Bank at Reval. In order to protect themselves, the Leeds manufacturers proposed a clause in the contract calling for an assay to prove that the gold was fine. The Russian trade delegation indignantly refused to agree to this; and later the Leeds firm ascertained that much of the Russian gold had been found to be 25 per cent. impure. From one of its agents in Scandinavia the firm received the following warning:

> We are of opinion that firms which enter into connection with the Russian Soviet Government will sooner or later be swindled out of their goods or money, as they will do their utmost to this end if they think they can make any profit by it. They have already dissipated 40 per cent. of their gold in Bolshevist propaganda, and the remaining gold they are now busy mixing with alloys to make it last longer.

Needless to say, the contract was not proceeded with. Commercial good faith is not to be expected from a Government which makes a mock of all international agreements. It is now talking about getting on without any money at all. This would simply be one more step back toward barbarism. A sound currency is one of the greatest inventions and conveniences of civilization. It is like a piece of delicate and complicated machinery; and the spectacle we now behold is of Lenin smashing it up with savage glee, in the name of progress.

HIGHWAY COMMISSIONER GREENE

To the friends of good roads the decision of Colonel Frederick S. Greene, State Highway Commissioner, to offer his resignation to Governor Miller on Jan. 1 is regrettable. Colonel Greene's motives are obvious and honorable. An appointee of a Democratic Governor, he thinks it his duty to resign, so that the Republican Governor may select a man of his own party. But there is nothing political in making roads, and Commissioner Greene's policy should be carried out. He was appointed for five years. Presumably it was the object of the Legislature in making a five-year term to enable a Commissioner to have time to execute his plan.

Commissioner Greene has really only begun his. It is a sound and pondered plan. The State has wasted we don't know how many million dollars on temporary schemes of construction. It had to proceed according to the standard of the roadmaking of the time. The first improved road was the so-called "water-bound," of stone and stone dust, a chemical mixture and water. The automobile came. The water-bound road went. The bituminous macadam road was its successor. Then the motor truck began to thunder along. For this the concrete road is at present the best and cheapest as well as the most permanent. Its average life is thirty years, more than four times that of the other two types. It costs more to build, but it lasts much longer and costs much less to maintain.

Colonel Greene is a highly accomplished engineer, whose work in France in building roads for the American Expeditionary Force was brilliantly effective. He has organized efficiently some 2,500 engineers of the department. The Storm King Road, now building along the wall of the Hudson, is perhaps the most striking evidence of his skill, but all over New York the State, State-and-county and State-and-Federal roads show the marks of his intelligent plan. They more than favorably compare with those of Connecticut and Massachusetts. When Commissioner Greene was appointed the State had 7,200 miles of improved roads. His program calls for 5,800 miles additional. The essentials of the policy of the Highway Department under his administration are the construction of permanent concrete roads; no more building of narrow roads; easier curves and grades, and the planting of trees along the wayside to beautify and preserve existing roads. A comprehensive and necessary plan. He is the man to carry it out, and Governor Miller should see that he does.

CONTROLLING RATES, NOT ROADS.

It is again urged in behalf of New York that the Interstate Commerce Commission has no control over intrastate roads. There is a clear distinction between the regulation of rates and the control of the roads. In the record there is a formal pleading by the National Association of Railway and Utilities Commissioners naming eleven classes of local regulations which ought not to be controlled by Federal authority, and alleging that the Esch-Cummins law annuls the State laws in these and other respects. It is not to be denied that the power to fix rates on railways is the power to destroy the railways. It is as true as that other maxim that the power to tax is the power to destroy. But the power to tax is not thereby annulled, nor is the power to regulate rates.

Despite the embarrassment of the railways under Federal regulation of their rates, it is not to be said that it was malicious, nor that it was persisted in after demonstration of its oppressive nature. On the contrary, when the effect was shown, Congress and the commission reversed the policy for themselves, and also for the State commissions, without infringing the local regulatory powers in other respects. The order of the Interstate Commerce Commission that State roads shall conform their rates to the national rates operates on the roads and not on the commissions. No citizen and no railway can be allowed to resist Federal authority, lawfully exerted, by hiding behind any State authority.

Federal regulation of railways stops at the point of service and of police control. It has been said, perhaps too sweepingly, that there is no such thing as an intrastate rate. But if it forms part of an interstate route, the combination cannot be tolerated except as the national schedules specify. There is nothing theoretical about this. Passengers quickly learned how to piece together State rates so as to reduce passenger fares below the rate fixed by the national authority. The New York Central is drawing to itself an undue share of passenger travel because its passenger fares have not been raised. If that were allowed to continue, all other roads would have a grievance, and New York State would have the responsibility and the reproach of throwing the roads back into the distress from which Congress sought to rescue them. If the New York Central were to attract freight traffic in like proportion, there would result a war of rates or the starvation of competitive roads. Neither condition is compatible with national interest, and local interest must yield.

The State commissions are neither overruled nor sidetracked, except so far as they deserve to be by their own acts. The law expressly says that the Interstate Commerce Commission rates "shall be observed * * * the "laws of any State or the decision or "order of any State authority to the "contrary notwithstanding." But in other respects the law provides that the Interstate Commerce Commission "may" confer with the State authorities, and "authorizes" the Interstate Commerce Commission to hold joint hearings with the State authorities and to avail itself of their services in forming its judgments. The law and the policy are clear and right. The local authorities, whether courts or commissions, who seek to halt the Federal action even by legal process err in excess of zeal.

A SUMMER SCHOOL OF POLITICS.

The Trustees of Williams College announce today the completion of a plan under consideration for seven years past. It is to establish the Institute of Politics at Williamstown for a month or six weeks each Summer. The purpose is to bring together leading scholars and special students, with full provision for lectures, discussions and research. Eminent men from abroad, as well as from our own universities and public life, will be asked to attend. It is stated that Ambassador Davis took back with him to London an invitation to Lord Robert Cecil to be present next July, when the first session of the institute will take up the subject of "International Relations."

The project has been wrought out in consultation with a number of American professors of political science and college presidents. A gentleman who keeps back his name has provided the funds to cover the expenses of the institute for three years.

Lecturers will be paid and furnished houses will be placed at their disposal in Williamstown. The whole is something of a new departure in Summer schools.

OVATIONS AND DELETIONS.

Princes Andrew and Christopher of Greece, apparently forerunners of Brother Constantine, entered Athens in triumph as if they had won a war. All the way from the Piraeus to the city, it seems, their route was strewn with olive branches, and they were carried on the shoulders of citizens singing hymns. A great occasion, evidently, and there is no reason to doubt its spontaneity. The size of the vote cast against Venizelos less than a fortnight ago would suggest that the bulk of the population is still in the olive-branch-and-hymn state of mind. Those who have the responsibility of "getting back to normal" are finding themselves in a somewhat more difficult position.

One of the first things to be done was to remove the Venizelist censorship. It has been removed, but a Constantinist censorship substituted. Some foreign correspondents, it appears, have already left Athens in disgust; the others went to Gounares, who, though nominally a subordinate in the Ministry, seems to be the man to go to, and asked that the censorship be removed. Mr. Gounares was deeply pained at talk of a censorship. That had been abolished with other relics of Venizelist autocracy. If dispatches had been delayed, it was because the volleys fired into the air by joyful citizens had unfortunately shot down most of the telegraph wires. If dispatches had been suppressed, it was because they were misleading; but, of course, this could not be regarded as a censorship. However, the non-existent censorship would be abolished at once.

Perhaps Gounares did intend to take off the censorship, but when he found correspondents sending dispatches which he regarded as untrue he decided to suppress the dispatches. That is to say, there is no censorship so long as the view taken by the correspondents agrees with that of Gounares. For a gentleman whose policy will have the support of two-thirds of the Parliament he does not seem very sure of his position.

There is talk of combining with the plebiscite which will bring Constantine back in triumph to a shrinking kingdom a sort of ostracism for Venizelos. Venizelos has already left the country, though the Gounares faction assured him that no man should be molested for his political opinions. They also said there would be no censorship; and Mr. Venizelos showed his opinion of their promises by sailing for Nice. Venizelos is a man of courage; he began life as a revolutionist, a fighting revolutionist, in Crete; he would not take ship to escape imaginary perils. If his associates in the Government left the country with great suddenness, it does not follow, as the Gounares faction asserts, that they did it to escape with public funds or to avoid the indignity of telling their successors about the business of their departments. Despite the censorship which does not exist and is soon to be abolished anyway, one begins to suspect that Athens is not a very safe place for prominent Venizelists.

MORE LEAGUE CANDIDATES.

The list of nations which have joined the League, refused its invitation or been blackballed now includes practically all the existing States. It was to be expected that applications would presently come from States which do not exist; the first one, as was equally to be expected, comes from Montenegro—that is to say, from the late King Nicholas, whose grandson, Prince Alexander, is now ruling Montenegro with the other parts of the united Jugoslav kingdom.

Nicholas is a picturesque old personage, and it seems a shame to leave him out. But if his kingdom is to be let into the League, the Council and Assembly ought to be ready to pass on the applications of the Southern Confederacy, the Duchy of Burgundy, the Holy Roman Empire and the Latin Kingdom of Jerusalem.

HARDING AS PERICLES.

A correspondent of The Tribune, who evidently voted for the millennium and is bound to have a good one, suggests more work for Mr. Harding. Normalcy is to be extended to include the fine arts; the new Administration must mean a new renaissance. Europe, the correspondent argues, will be prostrate for many years to come, and Asia is asleep. America carries the torch, and Mr. Harding has a chance to make himself "a kind of Yankee Pericles." He ought to establish a Department of Fine Arts to centralize the art of the United States, "drawing, in the course of time, into "its enchanted circle the muses of "Canada and Spanish America."

An excellent idea. But it lays a load on Mr. Harding. Pericles got into a good deal of trouble through his artistic friends, and they got into a good deal of trouble through Pericles. Herodotus, who was the George Creel of Pericles, seems to have escaped during his lifetime, but his reputation has suffered from the tendency of his writings to overlook the misdeeds of his great friend's ancestors. Anaxagoras, the Einstein of those days, was accused of impiety. Then there was the case of Pheidias and the Parthenon contracts, which came near leading to an investigation of the whole city administration. If Mayor Hylan scorns art artists, it is probably because he knows how much criticism they brought on Pericles. No doubt the prosecution of some of them was due to the malice of politicians who were afraid to try to "get" Pericles and had to content themselves with annoying his friends; but the mass of the people had begun to think in his later years that he would be much more useful if he stuck to the good old Athenian ways and cut off those artistic hangers-on, a good many of whom were foreigners anyway, and consequently persons of doubtful morality.

Mr. Harding will have trouble enough reconciling Hiram Johnson and Elihu Root without trying to hold the balance between the formalists and the free versifiers, or taking sides in the question of motion-picture censorship. The next President will not need to go out of his way to hunt trouble.

DEFENSE OF THE CANAL.

The ordnance experts at Panama have told Senator Harding that 16-inch guns should be mounted at both ends of the canal. There is one piece of that calibre on the Atlantic side, but not even one has been put in position on the Pacific, where 14-inch guns are the largest in the fortifications. It is explained that enemy ships carrying 16-inch guns, said to outrange the 14-inch guns by five miles, could bombard the Miraflores locks (five miles inland) and destroy them. This is rather a nice calculation between the 14-inch guns on shore and the moving 16-inch guns on an attacking fleet; obviously the advantage would be with the fortifications on any day of good visibility. Waiving that point, the land defenses should, of course, be equipped with guns of the largest calibre.

The 16-inch gun is not likely to hold first place very long. At the Kure Arsenal in Japan they were building an 18-inch gun early in the year. It was to be ready for testing in April, 1920. Last July it was said of our own ordnance plans, "there is "reason to believe that the adoption "of the 18-inch gun is contemplated "by the bureau." There has been talk of installing 18-inch guns on two of the new battle cruisers, but these ships will not be completed and commissioned for some time—two years or more. Why mount 16-inch guns on the Panama fortifications if any other naval Power is constructing a bigger gun? Great Britain mounted an 18-inch gun on a monitor to be used in the bombardment of Zeebrugge during the World War.

Too much stress must not be laid upon land guns. Admiral H. S. Knapp, in writing about the guarding of the canal, has said:

> **The navy is the outer line of defense of the canal as it is of the country.** The inner line of defense of the canal resides in the fortifications and garrison at the canal itself. If our navy is driven from the sea and made negligible, an enemy with a great army can undertake with impunity the transportation of the troops necessary to overcome the inner line of defense and complete the victory begun on the ocean.

Admiral Mahan put the matter in one sentence: "Permanent [naval] "inferiority means inevitably ultimate "defeat, which fortifications can only "delay." To be superior the United States Navy must include not only 40,000-ton battleships with the heaviest ordnance, but ample screens of destroyers and numerous flotillas of submarines; in addition, more and better seaplanes, fitted with torpedoes, than the enemy possesses. It is estimated that by the end of 1923 the United States Navy will consist of the following fighting fleet: Twenty-nine superdreadnoughts, 6 battle cruisers, 13 light cruisers, 330 destroyers and 166 submarines. With an adequate number of seaplanes ready, it should never be necessary to fire a gun from the Canal Zone. It will be the business of the navy (to quote Admiral Knapp) "to meet the enemy, beat "him and prevent him from ever get-"ting near the canal."

TOPICS OF THE TIMES.

A Welcome Silence Will Come. If for no other reason than that it will permit for a while the forgetting of the existence among us of men who know the first duty of a citizen only as something they will not do, no matter what the consequences to themselves and others, there will be general approval of Secretary Baker's release, this week, of the few so-called conscientious objectors to whom mercy had not been shown already.

The fact remains, of course, that it was mercy, and not justice, to which these reprehensible and potentially dangerous persons owed the commutation of their sentences, and it is also true that the men who risked their lives in the country's service have a right to wonder, and even to complain, that the full measure of allotted punishment has not been imposed on those who evaded that service. It is a right, however, that will not be exercised by the returned soldiers, they having pleasanter and more important things to think about than these strange products of an imperfect civilization.

The pretended martyrs to conscience will now retire, perforce, to the obscurity that befits them, there to remain till another opportunity comes—may it be long deferred!—for displaying the obstinacy and folly for which they demand recognition as devotion to principle. They will continue to enjoy with the rest of us the fruits of the victory to which they contributed no part, but that gives no pain to consciences callous rather than sensitive, and it need cause no regret—it can be ignored, with many another of life's imperfections and inequalities, as inevitably characteristic of the pre-millennial period in which mankind seems destined for some time more to live.

Objected Also to Work. That the more determined of the conscientious objectors showed a considerable degree of that always admirable quality, courage, need not be denied. Rather than perform military service of any kind, some of them have endured for a long time real hardships of more or less severity. A few of them, probably, have been subjected to illegal treatment by the guards whose patience they utterly exhausted by refusing to obey even the most reasonable of prison regulations merely because those regulations were promulgated by men in military uniforms.

Such illegal treatment, naturally, cannot be defended, and presumably it has been or will be penalized as it deserves. Certainly it never has been encouraged or excused by public sentiment, strong as has been the public's antagonism to men who did much more than refuse to fight—who went so far as to refuse to do anything that in the most remote and indirect way could be interpreted as facilitating military operations. They would not do farm work, for instance, in a country that was at war, or in any other way replace at home the men who were at the front.

Secretary Baker has handled more than fairly well the troublesome problems created by these victims of a morbid and distorted conscientiousness. On the one hand, he has not shown toward them the ferocity which alone would have contented some of his advisers, and on the other he has not shared for a moment the maudlin sentimentality of those who could see only that the "objectors" were "sincere" and on that irrelevant quality based demands that they should be deemed worthy of respect as well as of liberty. A letter of his on the subject, written while the war was on, is remembered well as stating correctly the standing of these "martyrs," both as moralists and patriots.

An Admission Surprising for Chicago. That a reporter of a Chicago paper should have had assigned to him the task of comparing that city with this one is, if anything, rather more surprising than that he should have decided that in practically everything Chicago was inferior. Such is the fact, however, and New Yorkers, while they may feel that it is not so very glorious to be superior to Chicago, still will find in the confession of the observer from the hinterland just a little of consolation and reassurance to set against the humiliating exposures of their own perfection that have been made of late.

Certainly New York is neither as wise nor as virtuous as it should be before it can be proclaimed a model to be imitated by Chicago or any other town, and Chicago has good excuse for calling our attention to the fact that, sooner than New York, has it started a vigorous campaign for the suppression of its bandits and murderers. That is something which New York yet has to do, the present hope and one expectation of our police administration seeming to be to hush up the achievements of our criminals rather than to capture and punish them.

De Valera's Defense.

To the Editor of The New York Times:

I see by this morning's Times that de Valera declares in defense of the murder of Irish policemen and soldiers that "British soldiers are spies in Ireland and deserve their fate," i. e., murder. I believe it is the law of all civilized warfare that no man wearing the uniform of his country can be accused of being a spy; it is only when he removes this uniform that he can be accused of being a spy. Even the dictionary fails to uphold de Valera's definition of a spy, since it defines a spy as being "one who enters an enemy's military lines covertly to get information." Even were this not all true, where else outside of Ireland is a spy executed without trial?

FRANK A. EGAN.

New Rochelle, Oct. 23, 1920.

AIRPLANE HUNTERS.

An Exhibition Which Fills Sportsmen With Rage.

To the Editor of The New York Times:

Believing it to be a matter of public interest, I desire to call your attention to a motion picture which I witnessed on Friday evening, Nov. 19, in one of the leading theatres of Syracuse.

This picture, a part of one of the popular "weeklies" which precede the usual "movie show," represented a "Duck Hunt by Airplane" on Long Island.

Two planes, one equipped with a moving picture camera operated by an official representative of the weekly, were seen starting off from an aviation field on Long Island and it was announced that they were going to photograph the huge flocks of wild ducks which were known to be in the broad reaches of the Long Island marshes.

The usual thrills were felt as one looked over the side of the photographing plane and saw the land and water racing by far below, with the second plane flying close by.

Additional thrills were experienced by those of the audience who possessed the sporting instinct when, on arriving over a vast stretch of marshland, there could be seen unmistakable evidence that the marsh was alive with ducks.

Then came the breathless thrill of a steep dive toward earth at terrific speed, the camera man keeping his "gun" trained on the second plane, which was now but a few yards away.

Both planes straightened out when a few feet above the marsh grass and then the "fun" began—which filled the heart of every true sportsman in the audience with utter disgust and rage.

Thousands of ducks struggled frantically to rise from the marshes and get away from this new bird of prey. The air was literally black with them. For hundreds of yards on either side of the plane's path they rose in clouds. These were fortunate, for they got away, but those that rose ahead of the planes and in their path had no chance.

Time and again one could see ducks literally pulverized by the propeller blades as they were drawn into them. Time and again they could be seen to strike against the wires, struts or wings of the plane and drop into the water only a few feet below, some killed and many maimed. They caught in the wires and hung there by their necks; they struck the wing edges at various points and were hurled off at every conceivable angle, or they hung there for a moment and then slid across the top surfaces of the wings and disappeared behind.

It was wholesale murder if there ever was such a thing, and when the planes were seen to alight, the "sportsmen" stepped out and collected a dozen or more ducks which were impinged on the planes.

Then came the closing caption, which said: "It is estimated that 2,000 ducks were killed during this flight."

I have always understood that if a bird struck a propeller there was extreme danger of breakage, but this flight seemed to disprove this theory, for not one but hundreds of birds were killed outright by the propeller blades. My greatest regret on leaving this most uplifting exhibition of ruthless murder was that those propeller blades didn't snap when the first bird was hit.

This picture is receiving nation-wide distribution in hundreds of theatres at the same time. What will its influence be on the youth of the country who are now being taught to respect and assist in game preservation and protection?

Is this not a matter for the Game Commission to investigate and act upon?

LAWRENCE H. EARLE.

New York, Nov. 23, 1920.

Irish Division.

To the Editor of The New York Times:

Francis Hackett says that 75 per cent. of the Irish are Sinn Feiners. In his opinion, what would happen to the 25 per cent. if England should withdraw all of her troops and allow the 75 per cent. to form the republic they desire? The 25 per cent. being in the hopeless minority, does he think they would decide to submit to the 75 per cent. majority and adopt their views, or would they refuse to be submerged (as they undoubtedly would be) and, therefore, would wish to form a Government of their own?

In the latter case, would the majority leave the minority to do as they pleased, or would they proceed to "drive them into the sea," which is the fate some of the Sinn Feiners propose for the Ulster minority? Since this minority is estimated at 1,000,000 souls, more or less, in the event of the Sinn Feiners deciding to drive these Ulsterites from their homes and other property into the sea (or otherwise exterminating them), would it be right of England to acquiesce in the extermination of this 1,000,000, the sole reason for whose extermination would be because they sided with, and did not wish to be separated from, her, and would England be likely to acquiesce, and thus abandon those who had been loyal to her, to the tender mercies of their opponents?

H. H. HENDRICK.

New York, Nov. 20, 1920.

To the Editor of The New York Times:

If Ireland had a Government which was conceived and granted to the wishes of the majority there would be no bad feeling. The past would be forgotten—even the sufferings of Irish patriots through all the ages—in the realization that England had at length conceded justice. But as long as Ireland is bound by ties against the wishes of the majority of the Irish people to England, she will kick and fight—though short-sighted statesmen will be able to crush all national aspirations by brute force as long as they have the army and navy. They will not make for a permanent settlement except by conceding to the wishes of the Irish majority and not backing a small minority.

The minority would give no trouble but step in line to form a very efficient part in Irish self-government only they know their privileges are backed by the guns of the empire against the wishes of the Irish people in bulk—who seem never to give up the idea of national independence.

NORA DIAMOND.

Brooklyn, Nov. 20, 1920.

I'M THANKFUL, TOO!

Thankful for that the earth is round,
For so we swing through space,
And nightly pass beyond the bound
Into a star-cooled place,
Where all the hounding cares of day
Cease for a while to press and prey.

Thankful that trees must lose their leaves,
For so the eye is freed
For wider visions than the eaves
And walls of home can breed;
And where a house-top meets the sky
There, too, our fellows dream and die.

Thankful to see the flying wedge
Of wild geese southward bent;
The flying months themselves are pledge
That Winter will relent.
And as the birds' return is sure,
So shall most groundless hope endure.

Thankful to hear the Wind's wild sweep
Across an emptied field;
(His is no power to cringe and creep,
With deadliness concealed).
Green, living boughs can bear his blast;
Unsound, they drop where he has passed.

And would you chide me, that I say
No grace for food, for health?
These are God's gifts for every day—
I claim a holier wealth:
Scorn of my own too-varying mood,
Patience to build a lasting good!

MARIE L. EGLINTON.

DESCHANEL NEARLY WELL.

French Newspaper Quotes Doctor as Promising Complete Recovery.

PARIS, Nov. 25.—Paul Deschanel, whose resignation as President of the French Republic was forced by sickness last Summer, has greatly improved in health, writes André Vervoort in the newspaper Eclair. It is asserted that the former President is gaining in weight and that a continued rest of only a few weeks is necessary to bring about his complete recovery.

"I have seen M. Deschanel," writes M. Vervoort, "and can say without hesitation that he improves daily, and that in a little while he will be completely cured. The former President has gained in weight and few men of his age give such an impression of good health."

Dr. Boure is quoted by M. Vervoort as saying:

"M. Deschanel is on the high road to complete recovery. No defect or lesion has been found, and his condition last Summer was simply the result of general fatigue from overwork. I am certain he will be absolutely cured, and that no signs of his malady will remain. He needs a few more weeks of rest and then he will be as well as ever."

The writer confirms reports that it is planned to offer M. Deschanel the Senatorship from the Eure et Loire Department, asserting it is proposed to make his election spontaneous, like that of ex-President Poincaré from the Meuse Department.

AUSTRIA'S EXCHANGE LOSS.

Finance Minister Estimates It at 12 Billion Crowns for 1920.

VIENNA, Nov. 24.—The Government last night was interpellated in the Diet as to whether the Pressburg economic conference which has been proposed by Colonel Smith, American member of the Austrian section of the Reparation Commission, would be held, and whether the Germans would be invited to it. Such an economic conference, the interpellating member asserted, promised to be of the utmost benefit to Austria.

The Finance Minister, Dr. Grimm, informed the Budget Commission today that the Government stood to lose 12,000,000,000 crowns in the current year through the drop in exchange. The budget estimates provide for a loss of 4,000,000,000 crowns only. The Minister estimated that the total deficit would amount to 22,000,000,000 crowns in the current year, as against 11,000,000,000 crowns last year.

SPAIN TO RAISE TARIFFS.

Will Increase Customs Dues on Articles of Luxury Without Delay.

MADRID, Nov. 25.—The Minister of Finance today declared his intention of taking immediate action concerning an increase in customs tariffs on articles of luxury, probably by means of a royal decree, in order to restore the balance of trade, which at present is unfavorable.

The Permanent Tariff Committee is continuing its discussions on the subject of a general revision of tariff rates, but the Minister considers early action necessary and will issue provisional orders which will be enforced until new legislation has been passed by the Cortes.

TITTONI RETURNS TO ROME.

League Delegate Will Take Part in Senate Discussion of Treaty.

ROME, Nov. 25.—Tommaso Tittoni, head of the Italian delegation to the League of Nations Assembly in Geneva, will return to Rome to take part in the Senate's discussion of the Rapallo treaty with Jugoslavia.

Signor Tittoni, who is President of the Senate, will be replaced by Signor Schanzer, who now is in Greece.

CONFERENCES ON POLITICS.

Williams College to Open Institute With International Relations.

WILLIAMSTOWN, Mass., Nov. 25.—An Institute of Politics, proposed by President Harry A. Garfield of Williams College and authorized by the Trustees in 1913, but delayed in opening by the war, will hold its first session at the college from July 28 to Aug. 27 of next year. Its object, as announced tonight, is to advance the study of politics and to promote a better understanding of international problems and relations. The subject for next Summer's session will be "International Relations," and it is planned to have lectures by men of international prominence.

Round-table conferences will be in charge of professors from American colleges and universities. The lectures are to be open to the public, but classes and conferences may be attended only by members of the institute. Membership is limited to members of Faculties of colleges and to those to whom, by reason of special training and experience in the field of politics, invitations are extended.

An unnamed benefactor has provided funds to cover the expenses of the institute for three years, including remuneration of the lecturers and the providing of furnished houses for them while in Williamstown. It was announced that on his recent return to London Ambassador Davis took with him an invitation to Lord Robert Cecil to participate in next year's session.

QUIT INTERCHURCH BODY.

Methodist Bishops Vote to Drop the World Movement.

Special to The New York Times.

ATLANTIC CITY, N. J., Nov. 25.—Vested with full authority by the last general conference at Des Moines, in May, the Board of Bishops of the Methodist Episcopal Church, in semi-annual meeting here today, voted to wind up its relations with the Interchurch World Movement, but the denomination's obligation of $1,500,000 will be paid. The board made it plain that the Methodist Church would not be a party to the efforts to reorganize the World Movement. The Baptist and the Presbyterian churches already have withdrawn.

A statement by the Bishops, which will be made public later, offers no criticism of the World Movement in its administration, but sets forth that it has been proved impractical.

AID FOR JEWISH EDUCATION.

National Conference Is Expected to Be Held Here Soon.

PITTSBURGH, Pa., Nov. 25.—A national conference to organize a national association for Hebrew education will be held in the near future, Sol Rosenbloom, Temporary Chairman of preliminary committee on organization, announced here today.

The project has for its purpose the perpetuation of Jewish culture and literature in this country, Mr. Rosenbloom said. He added that the national conference would probably be held in New York City.

Resigns From State Tax Bureau.

ALBANY, Nov. 25.—Eugene M. Travis, State Controller, announces that he has accepted the resignation of Isidor Sack of New York City, Assistant Director and Chief of the Audit Division in the State Income Tax Bureau. He will be succeeded by Edward G. Zimmer, at present Chief of the Information Division. Mr. Sack has joined an accounting firm.

AMERICAS IN UNITY IS HARDING'S HOPE

Declares at Panama Banquet His Desire to See Nations on Continent Co-operating.

IS PRAISED BY PORRAS

Panama's Chief Calls the United States "Pole Star" of the Hemisphere.

PANAMA CITY, Panama, Nov. 25 (Associated Press).—A pledge of enduring brotherhood and co-operation between Panama and the United States was pronounced here tonight by President Porras of the Panama Republic and Warren G. Harding, President-elect of the United States.

Speaking at a banquet given by him in honor of Mr. Harding, Señor Porras declared that it was the wish of the Pan-American nations that the United States should continue as "the polar star of our American Continent, lighting the way for other peoples that they may follow in the paths of liberty and independence."

In reply Mr. Harding voiced his reciprocation of these expressions of friendship and declared that it was one of his fondest hopes to see the Americas, North, Central and South, united in the purpose of living peacefully and in co-operation.

As in other exchanges of courtesies during his vacation trip here, Mr. Harding made it clear that he spoke only as a private citizen. His words and demeanor, however, were taken by his auditors as indicating his deep realization of the responsibilities that will be inevitable in guiding Pan-American relations in the coming four years.

The American officials of the Canal Zone and most of those in high authority in the Panaman Republic were present at the banquet. Afterward Mr. Harding held a public reception and shook hands with hundreds of Panamans.

In proposing a toast to Mr. Harding at the banquet, President Porras warmly praised the guest of honor, who, he said, was as popular in Panama as in his own country. President Porras referred to the canal as "the common property of two nations, dug, as it were, through the heart of our country."

"That community of interest," he continued, "permits of the easy vanishing of the differences that sometimes separate us, just as though they were lines marked upon the dust of the road. We live hopeful and confident in the grandeur of the United States, and are sure that you will show in your official relations with our little country that affectionate regard, natural in the statesman who does not boast of the irresistible power of his country nor seeks to place her own solitary glory above other nations which may be weak, but looks instead to winning the friendship and brotherly affections of other people.

"No country in the world is more favorably situated than is Panama for the full application of your doctrine of self-determination. For your sake, and for our own, we wish that you continue to be like the polar star of our American Continent."

The President-elect had before him as he spoke tonight detailed information on many subjects gathered during his visit here. Among the data was a memorial addressed to him by 250 citizens of Colon, protesting against the American land policy along the Canal Zone boundaries and declaring that the United States is trying to enlarge her territorial holdings and sphere of influence in Central America by unjustifiable methods. The document compared the alleged methods with those employed by the Washington Government in Haiti and Santo Domingo, and asserted that Panama's sovereignty was being crushed little by little. To this Mr. Harding has made no reply.

Another problem to which Mr. Harding has given attention is the question of the enforcement of prohibition in the Canal Zone. The task of preventing intoxicants from entering the Canal Zone through Panama and Colon, both on the boundary lines, has been found difficult. A movement is under way among some Panamans to make the two cities dry territory.

The coal shortage at the canal is still another topic in which Mr. Harding has taken an active interest.

Aside from the banquet and reception tonight there was no formality in Mr. Harding's Thanksgiving Day. He took a motor ride and played golf, but most of the time was spent in resting at the home of Governor Harding of the Canal Zone, who is his host during the two-day visit to the Pacific Coast.

COOLIDGE TO BE GUEST.

Business Men's Association Will Give 'Victory Dinner' Here Dec. 4.

Vice President-elect Coolidge has selected Saturday, Dec. 4, as the date for the "Victory Dinner" which will be tendered to him by the Business Men's Republican Association in the Hotel Biltmore. Among the speakers will be Chauncey M. Depew, Senator William M. Calder, Charles D. Hilles and Dwight Morrow. Colonel Friedsam, President of the association, will preside.

The committee has received the acceptance of Mrs. Coolidge. Numerous dinner parties are being made up for tables of eight or ten and there will be a large attendance of women.

BOYS TO HONOR ROOSEVELT

1,500 Picked Scouts Will Make Oyster Bay Pilgrimage Today.

Under the leadership of National Scout Commissioner Daniel Carter Beard, 1,500 picked Boy Scouts from New York City, Long Island, New Jersey and Connecticut will today make their first annual pilgrimage to the grave of Colonel Theodore Roosevelt at Oyster Bay. The scouts will be divided into ten divisions, which will form at the Oyster Bay station and march to the cemetery, where each scout will lay a flower on the grave.

Dr. George E. Talmadge, pastor of Christ Church in Oyster Bay; Scout Commissioner Beard and Theodore Burnett of Plainfield, N. J., will speak at the cemetery. After the ceremonies at the grave the Scouts will march to the Roosevelt home at Sagamore Hill.

Mayflower Council Meets Tonight.

Dr. Samuel A. Eliot of Boston will preside tonight at the national mass meeting of the American Mayflower Council in Carnegie Hall, at which the chief speakers will be the Rev. Charles E. Jefferson of the Broadway Tabernacle and Professor William Lyon Phelps of Yale University.

MISS EVERETT WED TO PAUL ABBOTT

Daughter of Mr. and Mrs. A. Leo Everett a Bride in Church of Transfiguration.

RECEPTION AT COLONY CLUB

Bride Is a Member of Junior League and Leading Amateur Actress—Bridegroom Served in War.

The wedding of Paul Abbott, the son of Mr. and Mrs. Henry H. Abbott of 115 East Seventy-ninth Street, and Miss Elise Everett, the only daughter of Mr. and Mrs. A. Leo Everett of 130 East Sixty-seventh Street, was solemnized at 3:30 o'clock yesterday afternoon at the Church of the Transfiguration, the Rev. Dr. George C. Houghton officiating, and the reception followed at the Colony Club, where just one year ago the bride made her début at a dance.

Miss Everett walked with her father and wore a draped white satin robe having a long court train covered with old point lace, the train and lace worn by her great-grandmother, grandmother, mother and aunt at their respective nuptials, yesterday's bride being the fifth to don it. It was held to her blonde coiffure with a Juliet cap of pearls and she also wore a short string of pearls having a diamond and an emerald pendant. Her flowers were lilies of the valley and sprays of small

Miss Jane Abbott, the bridegroom's sister, was the maid of honor, and the bridesmaids were the Misses Millicent M. Rogers, soon to be a bride; Lela Emery, Margaret Kahn, Beth Martin and Beatrice and Sheila Byrne, all of whom wore ciel blue silk tissue frocks on the simplest girlish lines, with short sleeves and square-necked corsage bordered with white marabout and having narrow metal ribbon girdles.

Mrs. Abbott, who is a member of the Junior League, acted or danced in nearly all of last Winter's entertainments for charity. She did the feature dance at the Peter Rabbit Ball, and had the leading rôle in "What Next," the play produced by amateurs that ran two weeks at the Princess Theatre.

Mr. Abbott is a Yale man and during the war was graduated from the French Military School at Fontainbleau, where he received an officer's commission. On their return from their honeymoon they will occupy an apartment in Greenwich Village.

Carman-Walworth.

Miss Dorothy Walworth, daughter of Mrs. Charles Lorenzo Walworth of Maplewood, N. J., and Allan Carman of Summit, son of Mr. and Mrs. William Warren Carman, were married yesterday afternoon in Morrow Memorial Church, Maplewood, by the Rev. Dr. Charles F. Sitterly of Drew Theological Seminary. Because of the recent death of the bride's father, the Rev. Dr. Charles L. Walworth, late pastor of Morrow Memorial Church, the wedding was solemnized in the presence of the immediate families only. The bride is a Vassar graduate, class of '20 and Mr. Carman of Wesleyan, class of '18.

SOCIAL NOTES

New York.

Miss Frances Masson, daughter of Thomas L. Masson, editor of Life, and Mrs. Masson, will be married to Frederick Blauvelt Miller tomorrow evening at 8 o'clock, in St. Luke's Episcopal Church at Montclair, N. J.

Mrs. Laurence C. Brown of Paris is at the Hotel Gotham to remain two months. Mrs. Brown has resided in Paris for the last ten years, and has come over to spend Christmas with her children.

Mr. and Mrs. J. Horace Harding are giving a dance for their débutante daughter, Miss Laura Harding, this evening at the Plaza.

Sir Robert Alexander Falconer and Lady Falconer, who are at the Commodore, will return to Toronto on Monday.

Dr. and Mrs. John F. Erdmann of 60 West Fifty-second Street gave their annual Thanksgiving supper dance last evening for the doctors and nurses of the Post-Graduate Hospital, at the Nurses' Home in West Twentieth Street.

The Misses Marie Lamarche, Dorothy Sherman, Marie Shea, Ellen Semple and Adele Shanley are members of an alumnae committee which is to give a dance at the Plaza tonight.

Mrs. Maxwell W. Ross gave a dinner last evening at her apartment, 449 Park Avenue, for Miss Zella Lentilhon Crooke, daughter of Mrs. M. Lentilhon Crooke, followed by a theatre party. The guests were all young girls and boys, as Miss Crooke is still a school girl.

Mrs. John W. Harper has returned from her country place and is sailing tomorrow on the Olympic, to spend the Winter in the south of France.

Miss Margaret Hennessy entertained a large party at dinner last evening at her home, 903 Park Avenue, taking her guests later to the dance given at the Ritz-Carlton by Mr. and Mrs. Joseph Fuller Feder for Miss Odette Feder.

DANIEL O'DELL DIES AT 82.

Member of Stock Exchange for 31 Years and Horseman.

Daniel O'Dell, who died Wednesday evening at his home in Main Street, Peekskill, was a former member of the firm of Daniel O'Dell & Co., 71 Broadway, and had held a seat on the New York Stock Exchange since 1889. He was born in Farmington, Ontario County, N. Y., in 1838. For twenty years he was Superintendent of Agencies for the New York Life Insurance Company.

Until ill health compelled his retirement he had belonged to the Cotton Exchange, Chamber of Commerce, and the Union League, Republican and Luncheon Clubs. He was a familiar figure on the Harlem Speedway some years ago, driving such fast horses as Quadriga and Lady Gail Hamilton.

ENGAGEMENTS.

Miss Marjorie R. McGinnis to Wed Thomas Francis Carroll.

Mrs. Marie L. McGinnis of this city has announced the engagement of her daughter, Miss Marjorie Regina McGinnis, to Thomas Francis Carroll of this city. Miss McGinnis is President of the Phi Sigma Phi Sorority and Secretary of Captain Belvidere Brooks Post of the American Legion. Mr. Carroll is a senior at the Fordham University School of Law. During the war he served eighteen months overseas as a Lieutenant in the 130th Infantry.

WESTMINSTER DUKE TO MARRY AGAIN

England's Richest Nobleman, Divorced, to Wed Mrs. Violet Rowley, Also Divorcee.

SIR W. NELSON'S DAUGHTER

Duke with Income of $3,500 a Day Was Divorced by Daughter of Col. Wm. Cornwallis-West.

Special Cable to THE NEW YORK TIMES.

LONDON, Nov. 25.—The Duke of Westminster, who was divorced by the Duchess last year, will be married within the next few days to Mrs. Violet Mary Geraldine Rowley, a popular and pretty young society woman who divorced her husband this year. The notice of the marriage has been given to St. George's district register office. Mrs. Rowley's age is given as 28. She is the youngest daughter of Sir William Nelson, Chairman of the Nelson Line of steamships.

It will be recalled that the Duchess of Westminster remarried within five weeks of her divorce, her husband being Captain Lewis.

There have been rumors for some time that the Duke was to marry Mrs. Rowley, but he consistently refused to confirm them.

Mrs. Rowley's first husband was Richard Rowley of the Coldstream Guards. They were married in April, 1914. Her father was created a baronet in 1912. On the maternal side she descends from the ancient family of Hope of Hopestown, Westmeath County. Her brother, James Hope Nelson, married Miss Isabel Valle, daughter of Dr. Jules F. Valle of St. Louis, in 1913.

The divorce of the Duke of Westminster, called England's richest nobleman, and his first wife, who was Miss Constance Edwina, daughter of William Cornwallis-West, attracted much attention at the time. He succeeded to his great inheritance at the age of 20. Some have estimated his income at $5 a minute, others at $3,500 a day.

His marriage to Miss Cornwallis-West, who was known in her family circle as Sheila, was said to be the result of a boy and girl romance. They had three children, two girls who survive, and a boy, for whom King Edward stood godfather and who died some years ago.

The Duke's family residence is Eaton Hall, one of the largest country houses in England, and he owns half a dozen other magnificent country estates. The famous jewels owned by any family in Westminsters possess perhaps the most the Britih nobility, and by law they are kept in the family as heirlooms.

J. Levering Jones.

PHILADELPHIA, Nov. 25.—The death late last night of J. Levering Jones, Trustee of the University of Pennsylvania and a well-known Philadelphia lawyer, was announced today. He was born in this city in 1851 and graduated from the Law School of the University of Pennsylvania in 1875. He was an associate editor of The Legal Gazette and had edited Binney's Reports. His clubs were the Union League, Rittenhouse and University.

DECLARES AMERICA HAS EQUAL RIGHTS

Continued from Page 1, Column 3.

general principles advocated by the United States and agreed to by the Allied Powers for application to the mandates over former Turkish territory, as outlined in the notes of May 12 and July 28, addressed to you on behalf of this Government, I think it will clarify the discussion to indicate certain of your statements and assurances which this Government has been pleased to receive.

"Thus, I note that the assignment to Great Britain of the mandate for Mesopotamia was made and accepted, subject to no friendly arrangement whatever with any third Government regarding economic rights, which, of course, would have been wholly at variance with the purpose and contemplation of any mandate.

"It is also gratifying to learn that His Majesty's Government is in full sympathy with the several propositions formulated in the note of May 12, above referred to which embody or illustrate the principles which this Government believes should be applied in the mandated regions, and which are essential to the practical realization of equality of treatment.

"The statements of your note, to the effect that the British Government has refrained from exploiting the petroleum resources of the mandated territories in question; that the operations referred to have been conducted for purely military purposes under the immediate supervision of the army authorities and at army expense; and that no private interests whatever are in any way involved, are accepted with a full sense of the good faith of the British Government.

Accepts British Assurances.

"The Government of the United States notes that His Majesty's Government has found it necessary to suspend, during the period of occupation the grant of facilities and opportunities to British as well as to other private interests to investigate the natural resources of the country either for the purpose of acquiring new claims or strengthening old ones and that there is no reason for assuming that the Administration either of Mesopotamia or of Palestine has at any time failed to carry out the assurances of His Majesty's Government.

"This Government welcomes your pledges to the effect that the natural resources of Mesopotamia are to be secured to the people of Mesopotamia and to the future Arab State to be established in that region, and that it is the purpose of the British Government, fully alive to its obligation as a temporary occupant, not only to secure these resources to the Mesopotamian State, but also its absolute freedom of action in the control thereof, and in particular that it is far from the intention of the mandatory power to establish any kind of monopoly or preferred position in its own interest.

"The Government of the United States appreciates, likewise, the concurrence with its view that the merits of all claims to rights alleged to have been acquired in the mandated territories before the outbreak of hostilities must be duly established before recognition of such claims will be accorded.

"Adverting at this point to the views of His Majesty's Government regarding the nature of the responsibility of mandatory powers under the League of Nations, I desire to call the attention of His Majesty's Government to the fact that while the draft mandate, Form A, was not adopted at Paris, it was the understanding of the American representative there present that the British Government entertained and had expressed convictions favorable to said form and that presumably its representatives would exercise their influence in conformity with those convictions.

Insists on Equal Treatment.

"I need hardly refer again to the fact that the Government of the United States has consistently urged that it is of the utmost importance to the future peace of the world that alien territory, transferred as a result of the war with the Central Powers, should be held and administered in such a way as to assure equal treatment to the commerce and to the citizens of all nations.

"Indeed, it was in reliance upon an understanding to this effect, and expressly in contemplation thereof, that the United States was persuaded that the acquisition under mandate of certain enemy territory by the victorious powers would be consistent with the best interests of the world.

"It is assumed, accordingly, that your statements with reference to Mandate A, together with the statement that the draft mandates for Mesopotamia and Palestine have been prepared with a view to secure equality of treatment for the commerce and citizens of all States which are members of the League of Nations, do not indicate a supposition on your part that the United States can be excluded from the benefits of the principle of equality of treatment.

"This Government is pleased to find that His Majesty's Government is in full sympathy with the principles, formulated in its communication of May 12 and July 28. But it is unable to concur in the view contained in paragraph 15 of your note, that the terms of the mandates can properly be discussed only in the Council of the League of Nations and by the signatories of the covenant.

Cannot Ignore This Country.

"Such powers as the allied and associated nations may enjoy or wield, in the determination of the governmental status of the mandated areas, accrued to them as a direct result of the war against the Central Powers.

"The United States, as a participant in that conflict and as a contributor to its successful issue, cannot consider any of the associated powers, the smallest not less than itself, debarred from the discussion of any of its consequences or from participation in the rights and privileges secured under the mandates provided for in the Treaties of Peace.

"This Government notes with interest your statement that the draft mandates for Mesopotamia and for Palestine, which have been prepared, with a view to secure equality of treatment and opportunity for the commerce, citizens and subjects of all States which are members of the League of Nations will, when approved by the interested allied powers, be communicated to the Council of the League of Nations.

"The United States is undoubtedly one of the powers, directly interested in the terms of the mandates, and I therefore request that the draft mandate forms be communicated to this Government for its consideration before their submission to the Council of the League. It is believed that His Majesty's Government will be the more ready to acquiesce in this request in view of your assurance that His Majesty's Government is in full sympathy with the various principles contained in the two previous notes of this Government upon this subject.

Mandate Principle at Stake.

"The establishment of the mandate principle, a new principle in international relations, and one in which the public opinion of the world is taking a special interest, would seem to require the frankest discussion from all pertinent points of view. It would seem essential that suitable publicity should be given to the drafts of mandates, which it is the intention to submit to the council, in order that the fullest opportunity may be afforded to consider their terms in relation to the obligations assumed by the mandatory power and the respective interests of all Governments, which are or deem themselves concerned or affected.

"The fact cannot be ignored that the reported resources of Mesopotamia have interested public opinion of the United States, Great Britain and other countries as a potential subject of economic strife. Because of that fact they become an outstanding illustration of the kind of economic question with reference to which the mandate principle was especially designed and, indeed, a peculiarly critical test of the good faith of the nations which have given their adherence to the principle.

"This principle was accepted in the hope of obviating in the future those international questions that grow out of a desire for the exclusive control of the resources and markets of annexed territories. To cite a single example, because of the shortage of petroleum, its constantly increasing commercial importance and the continuing necessity of replenishing the world's supply by drawing upon the latent resources of undeveloped regions, it is of the highest importance to apply to the petroleum industry the most enlightened principles recognized by nations as appropriate for the peaceful ordering of their economic relations.

"This Government finds difficulty in reconciling the special arrangement, referred to in paragraphs 18 and 19 of your note and set forth in the so-called San Remo petroleum agreement, with your statement that the petroleum resources of Mesopotamia, and freedom of action in regard thereto, will be secured to the future Arab State, as yet unorganized. Furthermore, it is difficult to harmonize that special arrangement with your statement that concessionary claims relating to those resources still remain in their pre-war position, and have yet to receive, with the establishment of the Arab State, the equitable consideration promised by His Majesty's Government.

"This Government has noted in this connection a public statement of His Majesty's minister in charge of petroleum affairs to the effect that the San Remo agreement was based on the principle that the concessions granted by the former Turkish Government must be honored. It would be reluctant to assume that His Majesty's Government has already undertaken to pass judgment upon the validity of concessionary claims in the regions concerned and to concede validity to certain of those claims which cover apparently the entire Mesopotamian area. Indeed, this Government understands your note to deny having taken, and to deny the intention to take, any such ex parte and premature action.

"In this connection I might observe that such information as this Government has received indicates that, prior to the war, the Turkish petroleum company, to make specific reference, possessed in Mesopotamia no rights to petroleum concessions or to the exploitation of oil; and in view of your assurance that it is not the intention of the mandatory power to establish on its own behalf any kind of monopoly, I am at some loss to understand how to construe the provision of the San Remo agreement that any private petroleum company which may develop the Mesopotamian oil fields shall be under permanent British control.

Relative Oil Wealth Not the Point.

"Your Lordship contrasts the present production of petroleum in the United States with that of Great Britain, and some allusion is made to American supremacy in the petroleum industry. I should regret any assumption by his Majesty's Government or any other friendly power that the views of this Government as to the true character of a mandate are dictated in any degree by considerations of the domestic need or production of petroleum or any other commodity.

"I may be permitted to say, however, for the purpose of correcting a misapprehension which your note reflects, that the United States possesses only one-twelfth, approximately, of the petroleum resources of the world. The oil resources of no other nation have been so largely drawn upon for foreign needs, and your Lordship's statement that any prophecies as to the oil-bearing resources of unexplored and undeveloped countries must be accepted with reserve, hardly disposes of the scientific calculation upon which, despite their problematical elements, the policies of States and the anticipations of world production are apparently proceeding.

"The Government of the United States assumes that there is a general recognition of the fact that the requirements for petroleum are in excess of production, and it believes that opportunity to explore and develop the petroleum resources of the world, wherever found, should without discrimination be freely extended, as only by the unhampered development of such resources can the needs of the world be met.

Wants a Strict Trusteeship.

"But it is not these aspects of oil production and supply in so far as they are of domestic interest to the United States with which I am concerned in this discussion. I have alluded to them in order to correct confusing inferences, liable to arise from certain departures, which I believe I discern in your Lordship's communication, from the underlying principles of a mandate, as evolved and sought to be applied by the allied and associated powers to the territories brought under their temporary dominion by their joint struggle and common victory. This dominion will be wholly misconceived, not to say abused, if there is even the slightest deviation from the spirit and the exclusive purpose of a trusteeship as strict as it is comprehensive.

"Accept, My Lord, the assurances of my most distinguished consideration.

"BAINBRIDGE COLBY,

"Secretary of State of the United States of America.

"The Right Hon. Earl Curzon of Kedleston, K. G.,

"His Majesty's Secretary of State for Foreign Affairs."

JOSEPH J. RYAN DEAD.

Capitalist's Youngest Son, Aged 30. Served as a Lieutenant in War.

Joseph J. Ryan, youngest son of Thomas Fortune Ryan, died shortly after 8 o'clock last night in his apartment in the Hotel Ansonia, where he had been living since his discharge from the army, a year ago. During that time he had been suffering from a complication of neurotic and rheumatic ailments. His condition had improved lately, and last Sunday he went for a long motor trip, but early Tuesday morning he had a severe relapse. He was 30 years old.

He had been in the automobile business before the war and left it to enter the army early in 1917 as a private. He went overseas in 1918 as a Lieutenant, returning the Spring of last year, and receiving his discharge at Camp Merritt. He received his college education at Georgetown in the class of 1909, and was married Jan. 18, 1910, in Baltimore, to Miss Nannie Morse, daughter of Alexander Porter Morse. She is now in Europe with their two small children. Besides his wife and father, Mr. Ryan is survived by three brothers, Allan A., John B., and Clendennin J. Ryan.

Mrs. Madeline Clay Breckinridge.

LEXINGTON, Ky., Nov. 25.—Mrs. Madeline Clay Breckinridge, noted suffrage and woman's club worker, died here today of apoplexy. Her husband, Desha Breckinridge, is editor of The Lexington Herald. She was a great-granddaughter of Henry Clay.

Obituary Notes.

ROBERT JAMES CAMPBELL, who died Sunday at the age of 71, at his home, 1,060 Park Avenue, was a son of the late Robert James Campbell, Lieutenant Governor of New York in the Edwin D. Morgan administration during the Civil War.

JOHN W. MURPHY, a retired Lieutenant of the Jersey City police force, died Wednesday, aged 55, in Jersey City.

THOMAS E. HOLMES of Yuba City, Cal., a retired fruit grower, died Wednesday of heart disease at the Hotel Pennsylvania. He was 61 years old.

EDWARD PARTRIDGE, head of the Partridge Printing Company of this city, died Wednesday, aged 52, at his home, 311 West Twenty-eighth Street.

The Rev. WALTER CAMPBELL, Professor of Theology at the Hoboken Seminary, died Tuesday evening while attending the bicentennial anniversary services of the Passionist Order at St. Michael's Monastery in West Hoboken.

Mrs. MAI FRICK FICKLING, wife of W. Irvine Fickling, President of the Fickling Enameling Corporation, died Wednesday at her home in Rockville Centre, L. I.

HERBERT M. WILSON, general manager of the Associated Insurance Companies and a former chief engineer of the United States Bureau of Mines, died last night at his home in Hartford, Conn., of pneumonia. Mr. Wilson was 60 years old.

Born.

MILLER—Mr. and Mrs. Martin Miller (nee Jaburg) of 306 West 99th St., city, announce the birth of a son, on Nov. 22, at the New York Nursery and Child's Hospital.

Married.

BLUMENFIELD—GOLDSTEIN — Mrs. S. Goldstein of 670 Tinton Av. announces the marriage of her daughter, Minnie, to Benjamin Blumenfield, Nov. 25, 1920.

CARMAN—WALWORTH—At Morrow Memorial Church, Maplewood, Miss Dorothy Walworth, daughter of the late Rev. Dr. and Mrs. Charles Lorenzo Walworth, and Allan Carman of Summit, N. J., Nov. 25, 1920.

CLARKE—O'GIRR—On the 24th day of November, 1920, at the home of Mr. and Mrs. Charles A. Ludden, in Chicopee, Mass., their niece, Miss Charlotte O'Girr, to Mr. Samuel Belcher Clark of New York City.

FOWLER — GARDINER — On Tuesday, Nov. 23, 1920, by the Rev. Herbert Shipman, Adele Griswold Gardiner of the Manor of Gardiner's Island, to W. S. Groesbeck Fowler.

HATCH—BROWN—Wednesday, Nov. 24, at St. Ambrose's Chapel, Cathedral of St. John the Divine, by the Very Rev. Howard Robbins, Helen Georgina Brown, daughter of Mr. and Mrs. Robert Abercromby Brown of Seattle, Wash., and Robert Harrison Hatch of Concord, Mass.

ULLMANN—BERGMAN—On Thursday, Nov. 25, 1920, at the Hotel Biltmore, Juliette May, daughter of Mr. William Bergman, 44 West 90th St., N. Y. C., to Samson O. A. Ullmann, son of Mr. and Mrs. A. J. Ullmann, 495 8th Av., Brooklyn.

WEIL—AISENSTEIN—Mr. and Mrs. Morris Aisenstein, 320 West 87th St., announce the marriage of their daughter Esther to Mr. Irving J. Weil, Biltmore Hotel, Nov. 25.

Died.

ANDREWS—At Westwood, N. J., on Wednesday, Nov. 24, 1920, Emma Amelia Fowler, wife of James Henry Andrews, formerly of Brooklyn, N. Y. Services at her late residence, 1st Av., Westwood, N. J., on Saturday, Nov. 27, at 3 P. M. Interment at Norwich, N. Y.

ANDREWS—Suddenly, on Nov. 24, at New Liskeard, Ontario, Anna McDonald, beloved wife of George Snowden Andrews.

APPLE—Isidore. The members and employes of the firm of Alexander Brothers express with deep regret their sorrow at the passing away of their esteemed and trustworthy friend, Isidore Apple, who has been associated with them for 25 years. Alexander Brothers.

APPEL—Monitor Lodge No. 408, K. of P. Our beloved brother, Isadore Appel, who ever wore his armor clear and spotless in the cause of right and of humanity, our Pythian knight and leader, Past Chancellor of our lodge and Past Deputy Grand Chancellor of the Fifth Pythian District, has gone before us. The funeral will be from his late residence, 78 East 92d St., Friday morning, Nov. 26, 1920, at 10 o'clock. Attend.
Samuel E. Bernstein,
Chancellor Commander.
A. H. Walsman,
Keeper of Records and Seal.

ARENS—After a brief illness on Thanksgiving Day morning, at her home in Plainfield, N. J., Mary Louise Cowles Joice, wife of the late Otto Arens. Services will be held at Grace Church, Plainfield, N. J., on Saturday, Nov. 27, at 3:15 P. M. Automobiles will meet train leaving New York, West 23d St., 1:50, Liberty St., 2:00, C. R. R. of N. J. Interment private.

BARBOR—Suddenly, Nov. 23, 1920, Francis William Barbor, aged 44 years. Funeral services, Stephen Merritt's Chapel, 223 8th Av., near 21st St., Saturday morning, 9:30. Interment Kensico Cemetery.

BLAKE—Entered into rest on Tuesday, Nov. 23, 1920, Martha T., widow of Asa S. Blake. Funeral from her late residence, The Farnsboro, Washington, D. C., Nov. 26. Interment Kensico Cemetery, New York, Nov. 27, at 3 P. M.

BRUNS—On Wednesday, Nov. 24, 1920, Mary S., eldest daughter of the late Christian and Anna Bruns. Funeral services at her late residence, 26 Lincoln Av., Totowa Borough, Paterson, N. J., on Friday, Nov. 26, at 8 P. M. Interment at convenience of the family.

CORSIGLIA—Rose, daughter of Isabelle and the late Paul Corsiglia, at residence, 200 Sackett St. Funeral Saturday, 10 A. M., Church of the Sacred Hearts of Jesus and Mary, Degraw St., Brooklyn.

DONAHOE—Suddenly, Tuesday, Nov. 23, 1920, Michael J. Donahoe, aged 53 years; husband of Josephine Donahoe. Funeral service at St. Matthew's R. C. Church, Hastings-on-Hudson, N. Y., Friday afternoon, 2 o'clock, on arrival of train leaving Grand Central Terminal, Hudson River Division, 1:10 P. M. Interment private.

FELCH—Clara B. (Van Leeuwen), widow of the late Frank W. Felch, on Nov. 23. Services The Funeral Church, Broadway-66th St., Friday, Nov. 26, at 8 P. M.

FICKLING—Mai Frick, on Wednesday, Nov. 24, at 8 A. M., at Rockville Centre, Long Island; beloved wife of W. Irvine Fickling. Funeral services will be held at St. Agnes Church, Rockville Centre, Long Island, on Saturday, Nov. 27, at 10 A. M. Washington, D. C., and Detroit papers please copy.

FINLEY—Annie, at her home on Wednesday, Nov. 24, 1920. Funeral services at her late residence, 571 St. Marks Av., Brooklyn, on Nov. 27, at 2 P. M.

FRANCIS—James S., on Nov. 24, 1920. Funeral services Saturday, Nov. 27, at 2 P. M., at 35 New St., Port Richmond, S. I.

FRIEND—Ray M., beloved wife of Al S. Friend, suddenly on Nov. 24, at her residence, Hotel Alexandria, 250 West 103d St. Funeral services on Friday, Nov. 26, at 1:30 P. M., at Martin Pick's Chapel, 227 Lenox Av. Chicago papers please copy.

GRINDEN—William J., late Major, Ordnance Department, U. S. A., suddenly, at his home, 330 Lafayette Av., Brooklyn. Funeral from Church of the Nativity, Madison St. and Classon Av., on Saturday, Nov. 27, at 10 A. M. Interment Holy Cross Cemetery.

HAMMOND—At her residence, 517 East 28th St., Paterson, N. J., on Thursday, Nov. 25, 1920, Charlotte I. Green, widow of the late Rev. S. P. Hammond. Services and interment at Oak Hill Cemetery, Nyack, N. Y., at 2 P. M., Saturday.

Died.

HANSEN—On Wednesday, Nov. 24, Selma Matilda, widow of Jacob E. Hansen, at her home, 357 West 115th St. Funeral services Saturday, Nov. 27, at 1 P. M.

JONES — At his residence, 2,301 Delancey Place, Philadelphia, on Nov. 24, J. Levering Jones, son of the late Brig. Gen. John Sidney Jones and Catherine Riter Jones, in the 70th year of his age. Relatives and friends are invited to the services on Saturday, Nov. 27, at 12 o'clock noon, at the Church of St. Luke and Epiphany, 13th and Spruce Sts., Philadelphia. Interment private.

JONES—On Nov. 24, Alfred J., beloved husband of Elizabeth G. Jones (nee Corcoran) and father of Alfred and Howard Jones. Funeral from late residence, 168 Clinton Av., Jersey City, on Saturday, Nov. 27, at 8:30 A. M. Mass of requiem at St. Patrick's R. C. Church.

JORDAN—Gertrude, widow of Frank W. Jordan and daughter of Mrs. Eliza Walker, at Pittsfield, Mass., on Nov. 24. Services The Funeral Church, Broadway at 66th St., on Saturday, Nov. 27, at 4 P. M.

JOSEPH—Carolina, on Nov. 24, in her 65th year, beloved wife of Herman and mother of Edith, Blanche and David H. Joseph. Funeral from her late residence, 601 West 149th St., Friday, Nov. 26, at 1 P. M. Cincinnati and Louisville, Ky., papers please copy.

LEIKAUF—Suddenly, in Bavaria, John E. Leikauf Jr. in the 15th year of his age, eldest and dearly beloved son of Lulu Leikauf (nee Schmidt) and the late John E. Leikauf. Interment, strictly private, at Mount Hebron Cemetery, Upper Montclair, N. J., on Friday, Nov. 26, 1920. Detroit papers please copy.

LEWIS—Grace Stannard, wife of Robert Parker Lewis, suddenly, on Nov. 21, in her 45th year. Funeral services Calvary Episcopal Church, 4th Av. and 21st St., on Friday, Nov. 26, at 2 P. M.

LUTTON—Suddenly, at Ridgewood, N. J., on Wednesday, Nov. 24, William, the beloved husband of Agatha Lutton (nee Miller). Relatives and friends are respectfully invited to attend the funeral on Saturday, Nov. 27, at 9 A. M., from 202 Old Bergen Road, Jersey City; thence to St. Paul's R. C. Church, where a solemn high mass of requiem will be offered for the happy repose of his soul.

MABLEY—Katherine, passed on, Thursday, Nov. 25, at the residence of her son-in-law, Frank Marshall Knight. Funeral private.

MARX—W. Bennett, in his 50th year; beloved husband of Rose. Services at Meyer's funeral parlors, 228 Lenox Av., Friday, Nov. 26, at 1:30 P. M.

O'DELL—On Wednesday night, Nov. 24, 1920, at his home, East Main St., Peekskill, N. Y., Daniel O'Dell, in his 83d year. Services at his residence, Saturday, 4 P. M.; carriages will meet train which leaves Grand Central at 2 P. M. Interment in Erie, Pa.

OWEN—Susan Edwards, beloved mother of Francis J. Owen, in her 94th year. Interment St. John's Cemetery. Toronto papers please copy.

PARTRIDGE—Edward. Campbell Funeral Church, Friday, 11 A. M.

PRICE—Fannie Schuyler, at Mahwah, N. J., on Thanksgiving Day, entered into eternal rest, after a lingering illness, wife of Gouverneur Price and daughter of the late Adams and Jane Boyd. Funeral services at her late residence, Sunday, Nov. 28, at 2 P. M. Train leaves Jersey City, Erie Station, at 12:15 P. M. Interment private.

RYAN—Joseph J., on Nov. 25, in his 31st year, son of Thomas F. Ryan. Funeral private.

REHBOCK—Entered into rest Nov. 23, our beloved father, Moses Rehbock. Funeral services at his late residence, 1,536 East 9th St., Brooklyn, on Friday, Nov. 26, 10 o'clock A. M.

RELIHAN—Nellie. Campbell Funeral Church, Friday, 2 P. M.

RUNYON—At Newark, N. J., on Nov. 24, in the 92d year of her age, Ann Elizabeth De Mott, wodow of Benjamin Runyon of Millington. Funeral from the residence of her daughter, Mrs. Harry D. Fulper, 181 Weequahic Av., Newark, on Saturday, Nov. 27, at 2 P. M. Interment at Millington, N. J.

SCALES—On Wednesday, Nov. 24, 1920, Jane, in her 87th year. Funeral services on Friday, Nov. 26, at 8 P. M., at her late residence, 277 Quincy St., Brooklyn. Interment private. Jersey papers please copy.

SHAAD—At her residence, 19 Cooper St., Nov. 25, 1920, Catharine T., wife of the late Matthew W. Shaad; beloved mother of Mrs. Marie C. Dailey and Elvenie Shaad. Solemn requiem mass Saturday, Nov. 27, 1920, 10 A. M., Church of Good Shepherd, 207th St. and Broadway. Funeral private.

STENS—Suddenly, on Tuesday, Nov. 23, in the City of New York, William Stens, in his 68th year.

STRONG—William A., in his 34th year, suddenly, on Nov. 23. Funeral services Friday morning, 11 o'clock, at Davis Funeral Parlors, 226 Huguenot St., New Rochelle, N. Y. Train leaves Grand Central 10:06.

SWAN—On Thursday, Nov. 25, 1920, Estella Combes, widow of Harmanus Swan and mother of Harmanus and Clinton Combes Swan. Funeral services will be held at her late residence, 407 Madison St., Brooklyn on Saturday afternoon, Nov. 27, at 2 o'clock.

ULMER—On Nov. 24, in her 46th year, Rose, beloved wife of Melchior Ulmer and devoted mother of Fred and Milton, and dear sister of Mrs. Abraham Leipzig, Mrs. Jack Maybaum and Mrs. Abraham Brown. Funeral from her late residence, 565 West 169th St., Friday, Nov. 26, at 10 A. M.

UPTON—On Nov. 22, after a week's illness, Ethelwyn Bertha Upton, daughter of the late Thomas Harborough and Bertha Upton. Funeral service at the Chapel of St. Luke's Hospital, New York City, on Friday morning, Nov. 26, at 11 o'clock.

In Memoriam.

BERG—In loving memory of our dear little son and brother, Howard Morrell Berg, Jr., who departed this life Nov. 26, 1919.
Family.

KILLEEN—In tender, affectionate memory of our dear brother, William H. R. Killeen. Second anniversary mass St. Teresa's Church, Brooklyn, Saturday morning, 8 o'clock.

PERLMUTTER—In loving memory of our dear sister, Elizabeth, who passed away Nov. 26, 1918. Brother and Sister.

SHEEHY—Month's mind mass for Mrs. Margaret E. Sheehy, wife of the late Edward C. Sheehy and mother of Joseph B. Weed and John E. Sheehy, Saturday, Oct. 27, 1920, at 8 A. M., St. Ignatius Loyola Church, 84th St. and Park Av.

Unveiling.

SCHARLACH — Unveiling of monument erected to memory of our beloved husband and father, Solly Scharlach, on Sunday, Nov. 28, 2 P. M. sharp, at Mt. Zion Cemetery. If inclement weather postponed for following Sunday. Relatives and friends invited.
Mrs. Scharlach and Children.

Call "Columbus 8200"
Any Hour, Day or Night
FRANK E. CAMPBELL
"THE FUNERAL CHURCH" Inc.
(Non-Sectarian)
1970 Broadway at 66th St.
Downtown Office, 23d St. & 8th Av.

JACOB HERRLICH'S SONS
FUNERAL DIRECTORS—CHAPEL
332 East 86th St. Lenox 6652
1963 Concourse, near 179th. Tel. 2620 Tremont.

Chelsea 537 CHAS. A. BENEDICT, 150 W. 13 St.

THE WOODLAWN CEMETERY
233d St. By Harlem Train and by Trolleys.
Office, 20 East 23d St., New York.
Lots of small size for sale.

BLOOMINGDALE FLORIST SHOP, 59th St. and Lexington Av.—Artistic floral designs $1 and up; open evenings and Sundays. Telephone Plaza 5004.

BLASCO IBANEZ' Novel
The Enemies of Women
On Sale everywhere. $2.15
E. P. Dutton & Co., 681 5th Av., N. Y.

Every lover of Opera should own this book
Complete Opera Book
By GUSTAV KOBBE
1000 Pages, 100 Illustrations, 400 Musical Motives. The most comprehensive, authoritative, up-to-date work ever issued on this subject. $6.00
All Bookstores. Putnams.

No DETECTIVE STORY ever thrilled you more, no love-story ever delighted you more, no book of verses ever gave you more exquisite pleasure, we think, than you will get from
Caius Gracchus
By Odin Gregory
$2 net everywhere. De Luxe Edition, $5.
BONI & LIVERIGHT, New York.

Christmas
Cards and Calendars
DUTTON'S
681 Fifth Avenue

LEE WILSON DODD'S
Book of Susan
On sale everywhere, $2.00
E. P. Dutton & Co., 681 5th Av., N. Y.

PENGARD AWAKE By Ralph Straus
The most amazing mystery novel of the year. $2.00
This Is An Appleton Book

Boys' books
Girls' books
Little Children's
BOOKS
in our
Juvenile Department
DUTTON'S
681 Fifth Avenue

INSTRUCTION

"How to Size Up Your Prospect"
Sales managers and salesmen are invited to attend a lecture and demonstration on this subject by Dr. Holmes W. Merton,
Monday, Nov. 29, at 5:30 P. M.
At the conclusion of his talk, Dr. Merton will make an analysis of several people in the audience. Write, call or telephone for complimentary admission tickets.
A limited number of tickets will be sent to organizations upon request.
MERTON INSTITUTE, INC.
96 Fifth Ave., (at 15th St.) N. Y.
Tel. Watkins 9795.

Rhodes Commercial School 8-10-12-14 W. 125th St.
Business & Secretarial. Obtain Catalog.

PRATT SCHOOL, 62 West 45th St. SECRETARIAL TRAINING, INDIVIDUAL INSTRUCTION. STUDENTS UNDER SIXTEEN NOT ADMITTED. CATALOG FREE.

Dancing.

A PRIVATE SCHOOL OF DISTINCTION. Fox trot, waltz and fancy dances taught in few private lessons by new method, making failure absolutely impossible. Alviene Master Tutors, 25th year, 43 West 72d St., block from Broadway.

SOCIETY dancing taught by Mrs. Brehmer, 12 West 46th St. Bryant 1654.

Swimming.

Learn to Swim, Dive and Save Life.
MARY BEATON, R. L. S. S.
Exclusive Pool, Scientific System.
1 W. 67 St., corner Central Park.
Tel. Columbus 4204.

Germany Fulfilling the Treaty Terms.

The manner in which Germany is fulfilling the treaty terms is illustrated in a concrete way by pictures in this week's MID-WEEK PICTORIAL—some historic etchings. Seventy-five illustrations, big news events the world over, maps, League of Nations Conference, President-elect Harding, Terence MacSwiney, Petrograd, the "City of Dreadful Night"; historic football pictures, the drama. On news stands.—Advt.

J. M. Gidding & Co.
564-566 and 568 Fifth Avenue. 46th and 47th STS.
First-of-the-Season-Sales
Reduction prices are based upon *present replacement values* of *cloth, silk* and *fur,* which *represent savings* averaging from *25% to 50%*—and
GOWNS—WRAPS—TAILLEURS
BLOUSES—HATS—ACCESSORIES
and RICH FURS

VICTORY HALL

New York City's proposed War Memorial, Forum, Enduring Headquarters for the American Legion and the War Work Organizations, Exposition Hall and Center of Music for the People.

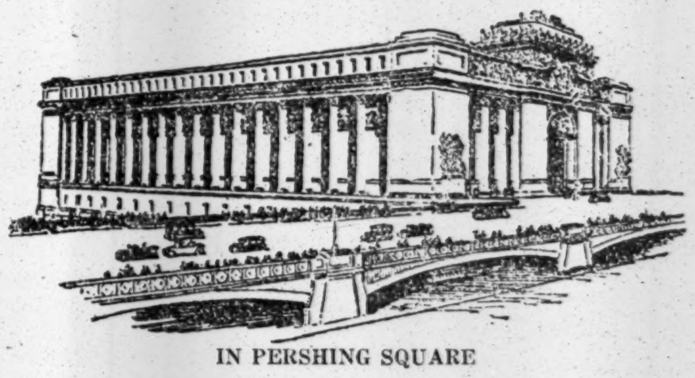

IN PERSHING SQUARE

To the New York Public:

In reverent spirit and patriotic hope the Victory Hall Association will during Thanksgiving Week inaugurate its Appeal to the Understanding and the Americanism of the people of New York through the CLERGY of this city.

This Appeal through the Churches, unique in the annals of our City, will attest the Unstinted Co-operation of the following distinguished churchmen:

Archbishop Patrick J. Hayes, D. D., Roman Catholic Church
Bishop Charles Sumner Burch, D. D. } **Protestant**
Bishop Frederick W. Burgess, D. D. } **Episcopal Church**
Bishop Luther B. Wilson, D. D., Methodist Church
Rev. Anson Phelps Atterbury, D. D., President of New York Federation of Churches
Rev. S. Parkes Cadman, D. D., Congregational Church
Rev. Cornelius Woelfkin, D. D., Baptist Church
Rev. A. Edward Keigwin, D. D., Presbyterian Church
Rev. Junius B. Remensnyder, D. D., Lutheran Church
Rev. David J. Burrell, D. D. } **Reformed Church**
Rev. J. Frederic Berg, D. D. }
Rabbi Joseph Silverman, D. D. }
Rabbi Nathan Stern, D. D. } **Jewish Church**
Rabbi M. S. Margolies, D. D. }
Rabbi Elias Solomon, D. D. }

These leaders of religious thought and service will use their best efforts to bring to the support of this movement the united pulpits of this city, BECAUSE:

Victory Hall will be a fitting memorial to the heroic war dead of this city—

Victory Hall will mould the sacrifice of those who died into an enduring influence for good citizenship and true Americanism—

Victory Hall will be a Temple of Peace, dedicated to a **Brotherhood** of the Nations and to the **AVOIDANCE OF FUTURE WARS.**

VICTORY HALL ASSOCIATION
By George W. Wingate, President.
4 East 43d Street, New York City

AN ENGLISH WIFE IN BERLIN
By EVELYN, Princess BLÜCHER

The Boston Transcript says: "It is so far the most revealing and absorbing personal record. These pages are filled with personal touches that flash with a vivid and realistic impression of the experience."

Critic after critic credits the book with "extraordinary interest."

"To begin is to be lured on and on in growing excitement and sympathy to the very last page . . . one sees the war from an angle entirely new. . . . In solid contribution to the history of the war, the book is scarcely less important than it is interesting. . . . If originality, poise, dramatic interest, a compelling style and historical importance were the components of a "best-seller" it would be discussed this winter in every drawing room. It is certainly one of the most fascinating books of the year."

Price, $6.00.

This book should be on sale in your bookstore; if not, order direct from
E. P. DUTTON & COMPANY, 681 5th Ave., New York

RECEIVER'S SALE
To the Trade only
2400 dozen DOLLS 2400 dozen
in lots to suit purchasers
Assorted Styles and Sizes
Dressed and Undressed
Composition and Soft Bodies
Sale conducted at factory—daily
NEW TOY CO., Inc.
215 Central Ave., Newark, N. J.

PARIS LONDON
Cartier
IMPORTER OF PRECIOUS STONES
FIFTH AVENUE AND 52ND ST.
INDIA RUSSIA

ARMED PARTY AGAIN ATTACKS PARK SIGN

Raiders in Two Autos Hold Up Guards and Wreck Billboard Near Van Cortlandt.

TWO CAUGHT DENY GUILT

100-Foot Obstruction Was Partially Burned Recently and Court Ordered It Removed.

Raiders in two automobiles drew automatics and held up six private detectives at 1 o'clock yesterday morning and then chopped, sawed and pulled down a section of the 100-foot billboard at Broadway and Mosholu Avenue, which has been for some time the object of a neighbor's protest and of a commercial feud between two competing bill-posting companies.

A garrison of six armed men had been stationed at the billboard by the O. J. Gude Company since last Friday night, when a taxicab army, alleged to have been composed of enraged residents of the locality, attacked the sign with axes and torches and burned down a section of it.

Two men were pacing up and down on sentry go in front of and behind the sign last night, when the two automobiles arrived. A crowd headed by a quiet-spoken leader approached the detectives and asked for their credentials. After [illegible] parley the detectives walked with their escort to the shanty where the four other watchmen were resting. When the detectives were thus in a group four of the raiders whipped out automatics and covered them. The others began to use axes and saws and to attach ropes in order to drag down sections of the fence.

Wreckers Make Big Racket.

The fence, which is just across Broadway from Van Cortlandt Park and in the midst of country only slightly built up, acted as a sounding board to send the crashes of the axes and ripping of timber reverberating a quarter of a mile away.

"They made a dreadful racket and awakened everybody in the vicinity," said J. J. Kennedy, who lives near the sign and is the leader of those neighbors who have resorted to legal remedies for the removal of the sign. "The whole neighborhood resounded with it. They kept on chopping from a quarter to half an hour. They weren't very expert as demolishers and only knocked down a few feet of the fence."

Residents at some distance, amazed by the midnight crashing and ripping, telephoned to the Fifty-seventh Precinct for an explanation and a squad of detectives and policemen were sent to investigate. At their approach the main body of raiders dashed for their automobiles and sped away, leaving two men behind to be captured. One of these prisoners was Joseph Fay, 20 years old, a laborer, of 622 East Seventeenth Street, who said:

"I dont know anything about it at all. I thought it was honest work. A man in an automobile stopped me at Twenty-fourth Street and First Avenue in the evening and asked if I didn't want to make some easy money chopping down a sign. That's the man there that hired me."

"You're a liar," said the second prisoner, who was Louis Griglinto, 25 years old, a chauffeur living at 387 First Avenue. "I didn't ask him. Those other fellows that got away stopped me at Twenty-eighth Street and Second Avenue just about an hour ago and offered me an easy job."

Detectives Say They Were Robbed.

Some of the outwitted detectives came forth and said that they had not only been captured, disarmed and deprived of their guarding concession, but had been robbed also. Fay and Griglinto were then arrested on suspicion of robbery and held by Magistrate William A. Sweetser in the Morrisania Court without bail.

The cause of last night's raid is unknown, unless excitement and a desire to advertise the section is at the bottom of it. One resident of the section said that the publicity obtained from the attempted burning of the sign last Friday was worth $1,000 to the property-owners of the region.

The property-owners have been expressing indignation at the failure of the city to make a park out of a strip of property adjoining Mosholu Avenue, which was purchased by the city several years ago, the neighboring property-owners being heavily assessed for it. Their indignation was redoubled when the city, instead of improving the property, leased it a short time ago to the O. J. Gude Company for the erection of the billboard. This grievance was thought, however, to have been removed on Tuesday of this week when Justice Richard H. Mitchell, of the Bronx Supreme Court, ordered the removal of the sign and directed Park Commissioner Joseph Hennessy to remove it with his own men, if the company failed to do so.

The commercial duel between the billboard companies started several months ago when the Thomas Cusack Company put up a large billboard directly in front of one belonging to the O. J. Gude Company, destroying the advertising value of the Gude sign. The Gude Company thereupon obtained a permit from the Controller's office to put up the billboard on city property. This board blotted the Cusack sign out of the landscape. Even after fire, mandamus and wrecking operations, most of the Gude sign still stands.

SAYS WOMAN LEADS GANG.

Cambridge Prosecutor Charges She Is Head of Auto Thieves Arrested.

CAMBRIDGE, Mass., Nov. 25.—Six men and one woman were arrested today in this city, Somerville, Medford and Boston, on secret indictments returned by the Middlesex County Grand Jury after an investigation into automobile thefts directed by Assistant District Attorney George S. Harvey. They were held in $5,000 bonds each for arraignment tomorrow.

Mr. Harvey said that as a result of the investigation the police had "rounded up a gang which I know is led by a remarkably clever woman." Those arrested were Rosario De Goria of Medford and his wife; Generoso Castellucci, a brother of Mrs. De Goria; Manuel Bottaro, her son by a former marriage; Frank E. Gould and Willard Chick, both of Cambridge, and Jerry Landoll of Somerville.

UPHOLDS REFORMATORY.

Bedford Superintendent Answers Censure by Magistrate Mancuso.

BEDFORD, N. Y., Nov. 25.—Officials of the State Reformatory for Women have taken exception to the comments in the press, of Magistrate Mancuso, of the Jefferson Market Night Court for Women in New York, who is reported to have asserted that the reformatory was "unfit to send a dog to."

Mrs. Anna Hedges Talbot, the Superintendent, in replying to the Judge's remarks, said tonight: "When Judge Mancuso was up here he saw the disciplinary building and Rebecca Hall which were then in use. That is what he probably refers to. I think Bedford Reformatory now is a mighty fine place for the class of girls we get here."

Rebecca Hall, where the inmates at one time were reported to have been handcuffed, and placed in solitary confinement for breaches of discipline, and the disciplinary building have been closed, Mrs. Talbot said.

Boy Hunter Shot by Brother.

RIVERHEAD, L. I., Nov. 25.—Harold Mountoux, 14 years old, was accidentally shot and killed today by his brother, Clifford, three years older, while hunting for rabbits. The bullet pierced Harold's heart Coroner Niles of Greenport held an inquest and decided the death was accidental.

Jury Acquits Negro Saved From Mobs.

FORT WORTH, Nov. 25.—Robert Lowe, a negro youth, charged with assaulting a ten-year-old white girl at Arlington, Tex., was acquitted by a jury here at noon today. The negro recently was rescued twice from a mob.

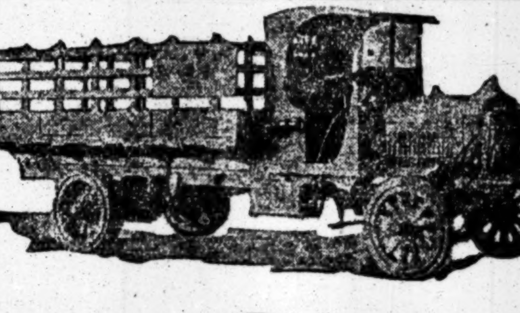

Selden Trucks

PROFITABLE wherever Speed, Economy and Dependability are required.

Positively The Best SERVICE In Greater New York

MANHATTAN MOTORS CORPORATION

"Its ALL Service"

238-256 West 19th Street, New York Phone Watkins 6515

LAST LONGER
Ask the driver

We are in our New Store now,
and we begin here by offering

Most Remarkable Values
in Men's Fine
SUITS & OVERCOATS

COME and see our new, modern, remarkably well arranged and efficiently devised store on the busy, interesting corner of Broadway and 28th Street.

We bought the entire stocks for our new store after the break in the woolen market. Our recent Removal Sale, which enabled us to dispose completely of our old, more costly stocks, made this possible. All our big savings we gladly surrender to you, through this sale.

SUITS & O'COATS, up to $45........ $24.50
SUITS & O'COATS, up to $55........ $32.50
SUITS & O'COATS, up to $65........ $39.50
SUITS & O'COATS, up to $80........ $49.50
SUITS & O'COATS, up to $100...... $59.50
SUITS & O'COATS, up to $115...... $69.50

The finest domestic and imported styles and fabrics in pleasing variety. In the case of the imported models we give you the benefit of the low rate of exchange. Nationally Advertised Brands included.

Note Our New Address

Matthews

Full line of Men's Furnishings

1181 Broadway, Cor. 28th St.

LOST AND FOUND.

LOST—Russet brief case, in black taxicab, between City Hall and 51st St.; contains books and notes of value to owner only; name stamped on case, H. C. C., 64 U. S. Inf.; reward. Phone Morningside 9740.

LOST—On 7th Av. subway at 174th St., a handbag, contents valuable to owner only. Liberal reward if returned to J. Sohnen, 406 West 45th St., office. Tel. Longacre 500, or 1,890 Crotona Parkway, Apt. 58.

LOST—Pair eyeglasses, tortoise shell rims and bows, Nora Bayes Theatre or on 44th St., Monday evening. Dr. L. N. Agatston, 116 West 59th.

LOST—Man's brown pocketbook, containing $150 in bills, several coins, between 49th and 75th Sts., Broadway; reward. Telephone Schuyler 5302.

LOST—Liberal reward for return of vest, lost out of window at corner of Creston Av. and 184th St., Sunday night, containing papers and watch. Telephone Fordham 8940.

LOST—Beaded bag, Hamilton Theatre to 148th St. and Broadway. Suitable reward for return to Goodman, 655 West 160th St.

Jewelry.

LOST—Monday evening, gold bracelet, filigree work, three large diamonds, inside inscription; on way to or at Commodore Hotel, either cloak or ball room; reward. Joyce, 115 8th Av., Brooklyn. Sterling 150.

LOST—Diamond platinum flexible bracelet, while shopping or in taxi; reward. Phone 8119 Riverside. Benziger, 210 Riverside Drive.

LOST—Diamond solitaire ring, cluster of small diamonds, in platinum setting, Monday afternoon. Reward of $100 if returned to N. S. Deforest, 117 East 34th St.

LOST—Diamond pin, made in shape of a buckle, two inches long by one inch in width; finder will receive liberal reward. Return to Cashier, Waldorf-Astoria.

LOST—Diamond pearl pin, between 58th and 56th on Park Av. or side streets; sentimental value; liberal reward. Phone Plaza 4555.

LOST—Diamond and sapphire ring, platinum setting, at Shanley's, Little Club or taxi, Tuesday night; liberal reward. Murphy, 216 West 99th St. Riverside 7200.

LOST—Silver wrist watch, with photo, vicinity Hotel Continental; reward. Mrs. Halpert, Hotel Continental.

LOST—String of Richelieu pearls, between Washington Square and 49th St.; reward. Room 904, 366 5th Av.

LOST—Nov. 24, 14k. gold wrist watch bearing monogram L. F.; reward. Frey, 726 Quincy St., Brooklyn.

LOST—Silver meshbag, containing papers important to owner; reward. Return to Mrs. H. Goldman, 870 Riverside Drive.

LOST—String of pearls, Monday, vicinity 42d St. and 5th Av.; reward. Room 810, Hotel Chatham. Vanderbilt 4800.

LOST—Wrist watch, initials L. T. H., Wednesday, 46th St., between 6th, Madison Avs.; reward. Hogan, Sunset 5715.

LOST—Wrist watch, Thursday, near 147th St.; reward. Phone Newtown 1386.

$100 REWARD—Lost, Nov. 21, in taxi, between 5th Av., 47th St. and Park Av., 56th St., diamond and onyx hairpin, amber prongs. Above reward on return to Cartier, 653 5th Av. No questions asked.

$150 REWARD.
Diamond pin, two hearts intertwined, Biltmore Hotel, through 43d St. to 5th Av. bus, 54th St., west to 6th Av. Return to Black, Starr & Frost.

$400 REWARD.
Diamond brooch lost Monday night, between 7 and 11 o'clock, between Hotel Astor and Morosco Theatre; no questions asked if returned to Hotel Astor cashier.

LIBERAL REWARD
Offered to party who returns package of jewels found in Gimbel Bros. phone booth; no questions asked. Phone Morningside 7780. Apt. 2, 507 West 130th.

Wearing Apparel.

LOST—By lady, Wednesday night, between 12 M. and 4:30 A. M., bag containing lady's diamond ring, 3 stones; lady's seal coat; Brown and White taxi; $200 reward. Hyman Turchin, 111 Broadway.

LOST—Squirrel belt, 72d, 8 P. M. Wednesday. Return 344 West 72d.

Cats and Dogs.

$50 REWARD—Missing since Nov. 17, Airedale dog, wearing green collar; answers to name of Scotch; lost in East Orange. George M. Davison, 12 North Arlington Av., East Orange, N. J.

Found.

FOUND—Black patent leather suit case, with inscription "E. A. Davis, Yokohama"; exchanged at Grand Central Station platform from Knickerbocker Limited. Will find same by calling at Langdon, Apt. 4L 2 East 56th St. Telephone 7100 Plaza.

PERSONAL.

HEFFER, JOSEPH EDWARD—ANY PERSON having information of whereabouts or cause of death of J. E. Heffer, late Cobham, Surrey, England, who was last seen at Cobham aforesaid on Feb. 7, 1910, is requested to communicate with Wells & Philpot, solicitors, Guildford, England.

ADVERTISEMENT.

To Keep Hair Wavy, Lustrous, Beautiful

The hair can be kept beautifully wavy and curly to any extent an in any form desired by using the simple and harmless silmerine method. Liquid silmerine should be applied to the hair before doing it up in curlers, using a clean tooth brush. In about three hours you will find that a very pretty "natural" wave and curliness have resulted and the effect will last quite a considerable time.

Liquid silmerine is really beneficial and is not sticky nor greasy. Neither does it streak the hair nor stain the scalp. You need get only a few ounces from your druggist. The best way is to divide the front and back hair into from four to six strands and to moisten each strand separately from root to tip.

EMILE G. PERROT

Formerly of the Firm of
BALLINGER & PERROT
Architects & Engineers

Announces the opening of
his new offices in the

Woolworth Building
New York

Parkway Building
Philadelphia

Mr. Perrot's name has been intimately associated with the creation of many of the great industrial structures erected during the last quarter century.

Today, with a carefully selected organization equipped to handle the largest work, he announces the continuation of his professional activities unrestrictedly under his personal direction and supervision, in the designing and construction of modern industrial plants and institutions.

EMILE G. PERROT
Architect & Engineer
(Temporary Address)
2850 Woolworth Building
'Phone Barclay 9610
New York

Parkway Building Philadelphia

COMMERCIAL BUILDINGS
OFFICE, LOFT, STORE AND BANK BUILDINGS

Boyertown Burial Casket Co., Philadelphia
Leo & Arthur A. Niessen, Philadelphia
Smith, Kline & French Co., Philadelphia
Charles Lentz & Sons. Philadelphia
Larkin Company....Philadelphia
Manufacturers' Realty Co., Philadelphia
F. A. North Co.....Philadelphia
De Long Building....Philadelphia
Bernard Gloeckler Co., Pittsburgh, Pa.
Gerhardt & Friedlander, Hazleton, Pa.
National Casket Co., New York
Physicians' Building, Lexington, Ky.
E. M. Harris......Philadelphia

INDUSTRIAL PLANTS
MACHINERY, IRON AND METALS

Victor Talking Machine Co. (over 40 repeat orders) Camden, N. J.
Edward G. Budd Mfg. Co. Philadelphia
Municipal Repair Shop, Philadelphia
Hugo Bilgram.......Philadelphia
Otis Elevator Co....Philadelphia
Abram Cox Stove Co., Philadelphia and Landsdale, Pa.
De Long Hook & Eye Co., Philadelphia
Esterbrook Steel Penn Mfg. Co., (six orders)..Camden, N. J.
S. L. Allen & Co... Philadelphia
American Engineering Co., Philadelphia
Earle Gear and Machine Co. Philadelphia
H. B. Underwood & Co., Philadelphia
L. F. Seyfert's Sons, Philadelphia
Kelly & Jones Co., Greensburg, Pa.
Crane Co..........Philadelphia
J. D. Johnson Co., Camden, N. J.
Essex Foundry Company, Newark, N. J.
American Pulley Co., Philadelphia
American Gasaccumulator Co., Elizabeth, N. J.
Warren Webster & Co., Camden, N. J.
Samuel J. Creswell Iron Works, Philadelphia
S. Faith & Co.......Philadelphia
Thomas Halton's Sons, Philadelphia
Merchant & Evans Co., Philadelphia
Anchor Cap & Closure Corp., New York
J. S. Thorn Co.... Philadelphia
Tioga Steel & Forge Works, Philadelphia

PAPER, CHEMICALS, PAINTS, SOAP, RUBBER, GLASS, ETC.

Federal Paper Board Co. (five orders)...Bogota, N. J.
Becker, Smith & Page, Inc., Philadelphia
Datz Manufacturing Co., Philadelphia
Barrett Manufacturing Co., Philadelphia
John Lucas Co.....Philadelphia and Gibbsboro, N. J.
Harrison Brothers & Co., Philadelphia
Patterson-Sargent Company, New York
Chas. W. Young & Co., Philadelphia
George H. Bonner Co., Chester, Pa.
Lambertville Rubber Co., Lambertville, N. J.
Hires-Turner Glass Co., Philadelphia and Rosslyn, Va.
Ehret Magnesia Manufacturing Co........Port Kennedy, Pa.
American Ice Co....Philadelphia
Vulcanite Portland Cement Co., Vulcanite, Pa.
Bath Portland Cement Co., Bath, Pa.

PRINTING, LITHOGRAPHING, ETC.

The Lord Baltimore Press, Baltimore, Md
The New York Consltd. Card Co. New York
Chilton Printing Co., Philadelphia
Lexington Leader, Lexington, Ky.

WOODWORKING AND FURNITURE

Lester Piano Co. (nine orders), Lester, Pa., and Philadelphia
Winter & Company..New York
Heywood Brothers & Wakefield Co...............Philadelphia
S. Karpen & Brothers, New York
Henry H. Sheip....Philadelphia
A. Schoenhut Co... Philadelphia

LEATHER, SHOES AND SPECIALTIES

Surpass Leather Co., Philadelphia
C. J. Matthews & Co., Langhorne, Pa.
McNeely & Co......Philadelphia
Laird, Schober & Co., Philadelphia
E. Hubschman...... Philadelphia
W. A. Haines......Philadelphia

TEXTILES, DRY GOODS, ETC.

The Viscose Company (eleven buildings)..Marcus Hook, Pa.
The Viscose Company (five buildings)......Roanoke, Va.
The Viscose Company, Lewistown, Pa.
Duplan Silk Corp. (four orders)..Hazleton, Pa.
Duplan Silk Corp., Dorranceton, Pa.
Guaranty Silk Corp., Nanticoke, Pa.
Salt's Textile Mfg. Co., Bridgeport, Conn.
Salt's Textile Mfg. Co., Lyons, France
Aberfoyle Manufacturing Co., Chester, Pa.
Andre Martin (Clearfield Textile Co.), Clearfield, Pa.
James Lees & Sons Co., Bridgeport, Pa.
B. F. Boyer & Co., Camden, N. J.
Fern Rock Woolen Mills, Philadelphia
Rambo & Regar, Norristown, Pa.
Jacob Gerhart, Hazleton, Pa. and Mahanoy City, Pa.

FOOD PRODUCTS, CONFECTIONERY AND BEVERAGES

National Biscuit Co., Philadelphia
National Biscuit Co., Cleveland, Ohio
The Bell Company, Philadelphia
Acme Tea Company, Philadelphia
Crane Ice Cream & Baking Co., Philadelphia
Keebler-Weyl Baking Co., Philadelphia
Oakdale Baking Co., Philadelphia
Fleischmann's Vienna Model Bakery, Inc.......Philadelphia
Philadelphia Home Made Bread Co...............Philadelphia
Great Atlantic & Pacific Tea Co., Jersey City, N. J.
(3 repeat orders)
Pennsylvania Chocolate Co., Pittsburgh, Pa.
Chocolat-Menier, Hoboken, N. J.
American Chicle Company, New York City
Joseph Campbell Co., Camden, N. J.

MISCELLANEOUS

Automobile Club of Philadelphia, Philadelphia
Locomobile Co. of America, Philadelphia
United States Post Office Garage, New York
American Stores Co., Garage, Philadelphia
Forrest Laundry....Philadelphia
Salem Laundry....Salem, Mass.

HOUSING

Union Park Gardens, U. S. Shipping Board, E. F. C. and The Liberty Land Co., (503 Dwellings), Wilmington, Del.
The Viscose Co., (262 Dwellings), Marcus Hook, Pa.
The Viscose Company, Roanoke, Va.
Lewistown Housing & Development Co., (60 Dwellings), Lewistown, Pa.
Samuel Horner, Jr., (157 Dwellings).............Philadelphia

INSTITUTIONS

Villa Maria Academy, Sisters of the Immaculate Heart, Frazer, Pa.
St. Mary's Hospital, Sisters of St. Francis.......Philadelphia
Chester Hospital.. Chester, Pa.
Northeastern Hospital, Philadelphia
John B. Stetson Hospital, Philadelphia
St. Michael's Industrial School, White's Ferry, Pa.
Fordham University, New York
The City Club of Philadelphia, Philadelphia
Engineers' Club of Philadelphia, Philadelphia
Philadelphia Turngemeinde, Philadelphia
The College Arms Hotel, DeLand, Fla.

The Niceties of Shoe Making

THE Edwin Clapp Shoe has always appealed to the man whose preference is for the finer products of craftsmanship. Our shoes embody those niceties of shoe making procurable only when pride of workmanship and superiority of material are combined with long experience in just one thing, the making of nothing but high-grade shoes.

Kangaroo, the ideal shoe for City wear, is shown in a variety of shapes and patterns. In Calfskin, Cordovan and Patent Leather, we offer styles suitable for day or evening wear.

WOMEN:—At both our Shops you will find distinctive styles in Edwin Clapp Shoes for Women, embodying trim feminine style with sturdy masculine service.

THE Edwin Clapp SHOE
ESTABLISHED 1853

New Down-Town Store
146 Fulton Street, near Broadway

Up-Town Store
6 East 42d Street—3 doors from Fifth Av.

GREEN GLASS
DAYLIGHT SCREEN

THIS illustrates the daylight attachment which can be easily applied to any Emeralite and provides electric daylight on any desk.
Eyes are priceless, protect them

EMERALITE
The National Desk Lamp

DAYLIGHT is best for the eyes because Nature made it perfect in quality and diffusion. You can have electric daylight on every desk with Emeralite and the new

Daylight Attachment

Better light means better eyes—better work. Emeralites add tone and increase the efficiency of any office. The cheapest eye insurance you can buy. Write for booklet showing 50 patterns. Sold by office supply and electrical dealers.

H. G. McFaddin & Co.
36 Warren St., New York
Makers of lighting devices since 1874

CHRISTMAS GIFT FOR A DOLLAR

Some friend would be grateful for a subscription to The New York Times Book Review and Magazine as a Christmas gift—one who loves books will find many entertaining hours reading the reviews, published each week and written by experts in their respective fields. A year's subscription of one dollar.

LEYGUES IN LONDON TO DISCUSS GREECE

Italian Foreign Minister Expected to Join French and British Premiers.

CONSTANTINE CONCILIATORY

Officially Notifies Entente That He Contemplates No Change in Greek Foreign Policy.

FRENCH ANTI-GREEK PLAN

Said to Provide for Handing Over Smyrna and Adrianople to Turkish Nationalists.

LONDON, Nov. 25.—Georges Leygues, the French Premier, arrived in London tonight for a three days' conference with Premier Lloyd George. Although M. Leygues was originally called here to discuss the question of the probable return of Constantine to the Greek throne, the conversations undoubtedly will extend to the Entente Near East situation.

It has been suggested that a revision of the unratified Turkish Treaty may be taken up, and color is lent to this report by an invitation which has been extended to Italy to send a representative here. Count Sforza, the Italian Foreign Minister, who will act for Signor Giolitti, the Premier, because Giolitti is unable to come, is expected to arrive Sunday in time for at least one conference with the French and British Premiers.

It is known that some members of the British Government do not view with disfavor Italy's desire to share more of the responsibility in the Near East.

Eleutherios Venizelos, the former Greek Premier, is expected to arrive here next week, ostensibly to give certain advice to the British Government.

What is represented as the official view at 10 Downing Street, the official residence of Premier Lloyd George, is that France and Great Britain will come to a compromise on their attitude toward the return of Constantine and that this will not be in the nature of a protest, as first was desired by France, but will be more like a warning to Greece that relations with that country may be severed if the new Government attempts alliances inimical to the Allies.

The British all along have taken the view that no nation has the right to interfere with the Greeks if they by ballot recall Constantine, but that Great Britain is perfectly within her rights in making it plain to Greece that allied interests are not to be endangered.

PARIS, Nov. 25.—Premier Leygues left here for London this morning at 9:45 o'clock. While in that city he will confer with Premier Lloyd George of Great Britain relative to questions arising from the recent Greek election, the Russian situation and problems relative to the Near East.

There are indications that the meeting of the French and British Premiers may assume a more important aspect than was contemplated by their original plan. Ex-Premier Venizelos of Greece is said by the Matin to be planning to hurry his trip northward from Italy to participate in the conversations in London.

An Athens dispatch says that Premier Rhallis has declared that if allied Premiers hold a meeting, a representative of the new Greek Government will attend it to explain the real significance of recent events in that country.

Constantine Professes Amity to Allies.

LUCERNE, Switzerland, Nov. 25 (Associated Press).—Ex-King Constantine has officially notified England, France and Italy that he plans no change in the foreign policy of Greece, and that any possible government of Greece will continue the friendly attitude of the country toward the Allies.

Constantine's notification was sent through Professor Streit, former Greek Foreign Minister and close friend of Constantine.

General Papoulas, commander of the Greek Army in Smyrna, has sent a telegram to Constantine, saying that the Greek troops are awaiting the latter's leadership for fresh victories. Constantine replied today, expressing his gratitude for the loyalty of the troops, and saying he expected Greek military traditions to be carried out for the benefit and glory of Greece.

Members of Constantine's suite reiterated today that the ex-King's return to Greece would involve no change in that country's foreign policy. They said they expected the new American Administration to be favorable to Constantine's restoration.

French Plan to Recognize Kemal.

Copyright, 1920, by Chicago Tribune Co.

LONDON, Nov. 25.—I have learned from a most reliable source the suggestions which the French Premier will submit to the British Government on the Greek and Turkish questions during the conversations which will probably begin on Sunday.

Greece being no longer trusted with the custody of allied interests in the Eastern Mediterranean, France will suggest the return to the old Franco-British policy of the Crimean War through direct collaboration with restored Turkey, Mustapha Kemal Pasha being considered the new Turkish leader.

Without official cancellation of the Turkish treaty Kemal would be approached under some pretext, probably by the League of Nations, on the Armenian question. He would be told that, subject to his repudiation of his pan-Islamic aims and his co-operation with the Bolsheviki, and subject to his promise to re-establish the old Turkish form of Government, with Franco-British financial advisers, the Entente—or, at least France—would not object to his taking control of Constantinople and reconquering certain parts of pre-war Turkey, such as Smyrna and Adrianople, which were handed over to Greece by the treaty of Sèvres.

No help would be given to Greece to retain this occupied territory nor would the occupation of Constantinople by the Kemalists be approved immediately, but recognition of the new de facto Government would come later.

The solution of the Armenian problem, according to this plan, could be reached on the following basis: Armenia would keep her self-government, with Franco-British advisers, her military neutrality being guaranteed by Turkey; France would evacuate Cilicia, compensation for this being an extensive French protectorate over all Christians in Asia Minor.

Greek Chamber to Meet Dec. 8.

ATHENS, Nov. 25 (Associated Press).—Parliament will meet Dec. 8, three days after the plebiscite, which will decide for or against the return of former King Constantine, according to an announcement made today. Queen Mother Olga will read the speech from the throne. It is expected that the Venizelists will raise the question of the legality of her regency, declaring that, according to the Constitution, only Parliament can select a Regent.

Prince Andrew and Prince Christopher, brothers of ex-King Constantine, who arrived in Athens Tuesday, are now guests at Tatoi, and have been reinstated as officers in the Greek Army. Prince Nicholas and the Princesses will arrive Sunday, and be quartered in the old palace of King George in Constitution Square, which has been refitted.

It is stated that Prince Christopher will buy a new palace if his wife, who before their marriage was Mrs. William B. Leeds of New York, arrives. The palace occupied by the late King Alexander has been reserved for Constantine.

Public interest is centred in the question of Constantine's return, but little is known by the people of developments of the situation. The Cabinet maintains a waiting attitude until the decisions of the London and Paris Governments become known, although a bold front is shown locally, as if the return of Constantine were assured.

The French and British Ministers had a long consultation Tuesday. The attitude of the Italian representative plainly is in favor of Constantine. The newspapers which supported Venizelos point out that it would be dangerous to hold the plebiscite before the powers decide their attitude toward Constantine's return.

ATHENS, Nov. 25 (Havas).—All the Greek officials are reported to have declared their willingness to serve under the new Government.

The garrison of Smyrna paraded with branches of olive trees, according to advices received today, which add that order prevails on the whole front, and the army's operations continue.

ROME, Nov. 25 (Havas).—Premier Giolitti will be unable to accept Premier Lloyd George's invitation to participate in his discussion with Premier Leygues of France on questions concerning Greece, Russia and Near Eastern problems. He will be represented, however, by Count Sforza, the Foreign Minister.

Italy Expected to Stand Aloof.

ROME, Nov. 24.—If France and England decide to intervene in Greece, Italy must stand aloof in order to remain faithful to the principle of self-determination, says an article published by the Messaggero, it being stated here that the article was "evidently inspired." It says Italy must respect this principle, upon which her foreign policy is based, and that, in addition, she is not among the powers which in 1832 became protectors of that country. Therefore, she has no right to intervene in the dynastic affairs of that nation.

"Italy cannot agree to intervention," the article continues, "and cannot violate the will of Greece for the return of Constantine, which probably will be confirmed by the coming referendum. Any action against Greece would agree neither with the interests nor sentiments of Italy, and, therefore, this country will not join England and France, as she did not participate in the situation which resulted in 1917 in the flight of Constantine from his capital."

NICE, France, Nov. 25 (Associated Press).—Eleutherios Venizelos, former Premier of Greece, arrived here today from Messina, Italy, and was received at the station by the officials of the department, representatives of the Mayor and City Council and large crowds of the populace. The statesman seemed deeply moved by the warmth of his reception.

"I believed the Greek people were following me, but I have made a mistake," said M. Venizelos to The Associated Press. "But one must not be too severe toward a nation which two years after demobilization is still mobilized."

This was all the former Premier would say with regard to the situation in Greece.

"Don't ask me any political questions, so as not to embarrass me," he said. "As soon as I am free to speak I shall be glad to make declarations."

This was generally interpreted as meaning that M. Venizelos would make no public references to Greece for the newspapers until he had conferred with the French and British Foreign Offices.

Santa Fe Orders Return To the Eight-Hour Day

TOPEKA, Kan., Nov. 25.—Announcement was made at the Santa Fe Railway shops here, the largest on the Santa Fe system, of a reduction from nine to eight working hours a day.

The nine-hour day was established two months ago to meet an urgent demand for repairs to cars and locomotives to expedite the movement of the wheat crop.

THREAT TO GERMANY BY FRENCH PREMIER

Decided Action to Be Taken if Simons Indulges in Any More Warlike Talk.

PARIS, Nov. 25.—M. Leygues, before the Foreign Relations Committee of the Chamber yesterday discussed a recent warlike address by Dr. Walter Simons, German Foreign Minister, and declared he had made an energetic protest to the Berlin Cabinet.

He added that in case there was a repetition of the incident the French Government would take decided steps.

The German Foreign Minister has made several warlike speeches during his tour of the Rhenish provinces with Chancellor Fehrenbach. At Düsseldorf on Nov. 15 he said at the end of an address in which he had shown the enormous expense to Germany of maintaining the armies of the Entente at the Rhine bridgehead:

"The German Government has a right to regard further occupation of German territory as a violent attack on the sovereignty of the state and consequently as a hostile action."

On the following day at Cologne he said:

"The Entente acts like a creditor who employs an agent at a cost higher than the payment he is expected to exact," and he added that the steps being taken at the bridghead—expansion of manoeuvre grounds, transport service, concentration of supplies—were such as implied that the armies of the Entente were ready to move forward.

STREET FIRING IN BOLOGNA.

Great Crowds Out for Funeral of Deputy Killed in Riot.

BOLOGNA, Italy, Nov. 24.—Nearly 100,000 persons today witnessed the funeral of Deputy Giordana, the Constitutionalist, who was slain during the riot at the Municipal Hall on Sunday. The wife and mother of the dead man followed the hearse and as they passed along the street many weeping women kissed their hands.

The Nationalists have removed the name plate from a street called by the Socialist administration after Spartacus, substituting for it a plate bearing the inscription "Giordana Street." In revenge, Socialists fired a dozen revolver shots at street car employes who declared themselves anti-Socialists while passing along this avenue. There were no casualties. Nationalists rushed to the rescue of the men who were attacked, but their assailants had disappeared.

Police officers have searched the house of Martelli, a Communist leader who was arrested yesterday, and declare they found books showing bank deposits of 40,000 lire. Martelli is alleged to have attended Sunday's meeting carrying a basket which contained bombs covered with napkins. On being asked as to the contents of the basket, he is said to have answered: "Cakes, to celebrate the ceremony."

On the closed door of the Chamber of Labor some one today affixed a placard bearing the inscription: "Closed for the Cowardly Murder of Giordana."

12 columns of advertisements are regretfully omitted from The New York Times today.

URGES VISITORS TO SEE REAL FRANCE

Poincare Warns Against Judgments Based on the Vicious Part of City Life.

GIVES AWARDS AT ACADEMY

Four American Women Are Honored for the Help Given to France's Sufferers.

Copyright, 1920, by The New York Times Company.
Special Cable to THE NEW YORK TIMES.

PARIS, Nov. 25.—Ex-President Poincaré, before the French Academy today, uttered a word of warning to foreign tourists who, coming to France, are too hasty in their judgments of the French people and, confusing the showy and vicious parts of the life of cities with the real life and virtue of the people, spread false reports.

The occasion was the annual meeting of the Academy, at which medals for charitable and other works are given by the Academy and gratuities are handed to parents of large families. Among those to which gold medals were awarded were the convalescent homes for children and infirm refugees, which were founded by Mrs. Edith Wharton, and are being permanently continued by her and Mrs. Royall Tyler. To both women M. Poincaré paid eloquent tributes as representatives of those who, by their money and service, had given help to France during years of desolation, and now in the years of recovery. To two other American women, Miss Alice Getty and Mrs. Maria L. D. Card of Pittsburgh, he announced awards had been made of the silver medal of the Academy for work they had instituted. Miss Getty founded printing works for war blind which issued free more than 11,000 volumes. Mrs. Card, at Lanron, founded and conducted a farm colony for war orphans. These four were only a few of the many works instituted and run by American women, to all of which the ex-President paid tribute.

Most of his speech was devoted to the great charitable accomplishments of Frenchmen and Frenchwomen themselves and to praise the simple and honest life of the people.

"Strangers visiting us should not," he said, "confuse pleasures and gayeties with the real life of the people. They should beware of letting their judgment be framed by the insolent luxury of some nouveau riche, by the greed of some tradesman. They should not let their opinions be formed by what they see in public balls or casinos and then go away and say in other countries that France had won the war by one heroic effort and now had somersaulted back into vice and corruption. Legends and calumnies which thus grow up are unable to observe real facts and strangled truth. Let us not calumniate our age and hasten to judge by false appearances the generations in which destiny has placed us."

Of those who received awards of the Academy M. Poincaré told stories to show how far from degenerate were the people of France. There were many stories of devotion in the occupied regions. One was of a servant maid in Alsace whose mistress was at the point of death; she made two wills, one leaving all her property to her French relatives and the other leaving everything to the girl. Had the Germans found the first will, they would have confiscated all her property. So when her mistress died the girl confided the will to an old French Alsatian friend and swore before the German Judge that she, having no other will in her possession, was the rightful heir to the property. While the Germans remained she lived in a chateau as the proprietor, but immediately the French entered Strasbourg she handed over the will and the property to the rightful heirs.

GERMANS DENOUNCE LARGE RHINE FORCES

One Member Reminds Reichstag Burdens Are Result of Germany's Pre-War Policies.

BERLIN, Nov. 24.—Bitterness marked the debate in the Reichstag today relative to the voting of appropriations to carry out provisions of the Versailles Treaty. Members of the Chamber denounced the action of the Allies in keeping such a large force of men along the Rhine, and, in particular, assailed France for sending negro troops into Germany.

Dr. Zapf, a member of the German Peoples Party, said Germany's financial situation seemed hopeless. He pointed out that interest charges on the budget alone amounted to 12,500,000,000 marks, and declared the conduct of French officers and their families in the Rhineland was provoking a growing irritation.

"If Russian Soviet troops," he declared, "should appear on Germany's eastern frontier, they would not find the united, industrious nation of former years, but a people broken down morally."

Rudolf Dritscheid, a leader of the Moderate Independent League, said the nation's burdens were not a result of the "infamous conduct of her enemies," but the sequel of Germany's pre-war policies.

"Germany's collapse," he continued, "was not due to the pacificist, but to the men who praised war as the fountain of youth and the bath of steel. I predict the time will come when the present treaty will be replaced by an instrument dictated by true justice. This will be when the workers of France and Germany become sufficiently powerful to put the Versailles Treaty out of commission."

The Rev. Adolf Korell, a member of the Democrat Party, charged the Entente nations with "unloading troops indefinitely in the Rhineland," asserting these soldiers were not controlled either from Washington, from London, or Paris.

"One should not refer to President Wilson's fourteen points in scorn and mockery," he said. "Even in the face of disappointment, we still have faith in the ultimate victory of love."

MONEY SMUGGLERS PAY.

Fines and Prison Sentences Given and 4,500,000 Marks Confiscated.

Copyright, 1920, by The New York Times Company.
Special Cable to THE NEW YORK TIMES.

BERLIN, Nov. 25.—For two weeks the trial has been in progress here of nine persons, merchants and former Government officials, charged with smuggling their fortunes to Switzerland. One was acquitted, two sentenced to a year's imprisonment, one to six months' imprisonment, while the fines in all eight cases amounted to 620,000 marks.

The sum of 4,500,000 marks, belonging to them and found in the possession of a lawyer who was carrying through the smuggling, was declared confiscated to the State.

EX-KAISERIN STILL GAINS.

But Her Physician Warns That She Is Not Out of Danger Yet.

Copyright, 1920, by The New York Times Company.
Special Cable to THE NEW YORK TIMES.

THE HAGUE, Nov. 25.—Although her physician says the danger has not yet passed, the latest reports from Doorn state that the ex-Kaiserin's health is improved. It is reported from Berlin that Dr. Dryander, formerly the court chaplain, has left the capital for Doorn at her request. She is still under the constant care of nurses.

Hindenburg Too Old to Run For President, So Germans Consider Other Candidates

By GEORGE RENWICK.

Copyright, 1920, by The New York Times Company.
Special Cable to THE NEW YORK TIMES.

BERLIN, Nov. 25.—The German political parties have been considering the question of candidates for the Presidential election, which takes place on Feb. 20, the day on which the new Prussian Parliament will also be elected. So far there are three probable candidates. It is now highly improbable that Hindenburg will stand, his age and lack of strength preventing his considering the matter seriously. So the Conservatives, with the right wing of the People's Party, will most likely put up General Lettow-Vorbeck, the West African guerrilla warrior. The General is much more highly thought of abroad than at home, where he is known as a rather blustering type of old Prussian officer.

Chancellor Fehrenbach will most likely be the second candidate, and there is talk that the Socialists will nominate Eduard Bernstein. Fehrenbach, who belongs to the Catholic Centre Party, would have the whole Catholic vote behind him, and that means a third of the voting strength of the country. The left of the People's Party and the Democrats, that is practically the entire middle class, would probably support him, too. He is one of the best speakers in Parliament at the present time, having a good deal of the native South German romance in his make-up. It is thought that it would be advisable to have a South German as President for reasons of national unity.

Of these three candidates I should think that Fehrenbach would obtain about 50 per cent. of the votes and the other two candidates 25 per cent. each. Efforts to persuade Ebert to stand again have, I believe, failed.

VAST WATER POWER PLAN FOR ENGLAND

Ministry of Transport Proposes a Great Dam Across the River Severn.

ELECTRICITY TO SAVE COAL

Half a Million Horse Power Would Be Supplied to the Principal Industrial Centres.

Copyright, 1920, by The New York Times Company.
Special Cable to THE NEW YORK TIMES.

LONDON, Nov. 25.—A vast and complete scheme for supplying electricity to the great industrial centres of England is made public by the Ministry of Transport. It embraces construction of a great concrete dam or barrage across the River Severn, with sluices and turbines, an energy storage plant with a high-level lake and tunnel in combination with an immense pumping and turbine power house on the tidal part of the River Wye. With the Severn dam a road bridge and a railway bridge would be combined. By means of the new road a detour of fifty miles in communicating between Newport and Bristol would be avoided.

Electricity could be produced and distributed over a wide area to the extent of over half a million horse power during a ten-hour day at a cost of little over a halfpenny per unit.

The scheme which has been worked out by the Civil Engineering Department of the Ministry of Transport would take five to seven years to carry out. Parliamentary consent must first be obtained. The cost has not been worked out in detail but the total would amount to many million sterling. It is claimed that the utilizing of the enormous electric power generated would effect a saving of about three to four million tons of coal yearly which would thus be available for export.

The scheme creates a gigantic locked basin for shipping purposes on the Upper Severn of over twenty-seven square miles in extent, a very large portion of which will be suitable for the accommodation of vessels of the largest size and which would be usable at all states of the tide.

In order to give idea of the magnitude of the scheme comparison is made with some of the world's greatest waterpower installations. Niagara Falls Power Company has 350,000 horsepower, the Ontario Power Company 200,000, the Toronto Power Company 146,000 and the Keokuk dam on the Mississippi 150,000.

DELAY VERDICT ON DOCTOR.

French Judges Take a Week to Study Homicide Charge.

Copyright, 1920, by The New York Times Company.
Special Cable to THE NEW YORK TIMES.

PARIS, Nov. 25.—Judgment has been reserved for eight days in the case of Dr. Mazel, a French physician, who is being prosecuted on a charge of homicide for having allowed two of his patients to die through alleged carelessness and insufficient medical knowledge. Of what the decision will be the end of the trial gave no indication. The court was filled with doctors. Supporters cheered him as he left the dock, but his popular approval is no indication as to the decision of the tribunal of judges.

In defense Dr. Mazel's counsel confined himself mainly to three points of the accusation. In the first place, he declared the doctor couldn't be held responsible for mistakes made by a nurse. He had not appointed her to the case, but only approved her after questioning her as to her experience. The second point made by the prosecution was that Mazel had departed from the strict letter of the treatment prescribed by Professor Grasset. In the witness box the professor, however, admitted that such departures as had been made might well be justifiable in certain circumstances.

The third point was as to the nature and action of serums. When their employment was deemed essential by the profession, he said, and the consent of the patient or those acting for the patient was obtained any fatality that might result could not be placed to the charge of the doctor. He quoted many cases to show fatal results in the use of serums, in all of which the doctors had been exonorated, and he claimed a complete acquittal for his client.

BRITISH TRIBUTE TO SIMS.

London Times Calls Him "the Symbol of Common Victory."

LONDON, Friday, Nov. 26.—The Times, in an editorial today, pays high tribute to the co-operation of the United States Navy with the British Navy in the World War, and especially to Rear Admiral William S. Sims, commander of the American naval forces in the war zone, which the newspaper says it would have been indiscreet to pay "during the controversies" of the election period.

"It is history with the many heroes, for every man in that joint fleet was a hero; but the American sailor who is the symbol to us all of that wonderful time of common effort and of common victory is Admiral Sims," says The Times.

FALSE PASSPORTS BRING POLES HERE

Fraudulent Documents Are Issued in Poland and Germany, Say Dutch Authorities.

CONSUL HALTS EMIGRANTS

Finds Six on Steamer Rotterdam Starting for Here—Dutch to Watch Border.

Copyright, 1920, by The New York Times Company.
Special Cable to THE NEW YORK TIMES.

THE HAGUE, Nov. 25.—A new phase has been given to the American passport and emigration problem in Northern Europe by the discovery that considerable numbers of counterfeit Polish passports have been issued, largely to young men of military age, to enable them to enter the United States.

One series was issued at Essen, Germany, purporting to be issued on authority of the Polish Vice Consul there. It is believed that this series has been stopped by the prompt discovery and subsequent precautions of American authorities. A new series has been discovered during the last week, issued by unknown persons in Poland itself, counterfeit copies of German-Polish passports issued by proper authorities, differing from the genuine passports in technical details.

As a result of information received in Holland, the American Consul General last night made an unexpected examination of passengers on the steamship Rotterdam, leaving Rotterdam for New York, and discovered six such counterfeit passports. He refused permission to the holders to sail. Dutch police authorities now propose to establish control at Oldenzeal, on the German border, for examination of Polish emigrants arriving via Germany and prevent their entrance into Holland, since the German authorities refuse permission to any such to return to Germany.

SECRET TREATY STARTS NEW FIUME TROUBLE

D'Annunzio Said to Be Ready to Blow Up Railways and Docks if Disturbed.

Copyright, 1920, by The New York Times Company.
Special Cable to THE NEW YORK TIMES.

MILAN, Nov. 25.—A report from Fiume that d'Annunzio has made every preparation to blow up the railways and docks appears in a late evening edition of the Turin Stampa. The poet dictator is said to be fully resolved to carry out the threat rather than allow them to fall into any other than Italian hands.

Local feeling, together with that of many in Italy who readily acquiesced in the Rapallo compromise, is now stirred afresh over the revelation, explicitly confirmed by Dr. Trumbitch, that besides the treaty a separate secret agreement was arrived at between the Italian and Slav delegations at Rapallo. This gave Jugoslavia absolute and definite possession of the Barros port at Fiume, whereby the Serbian scheme for extending a network of railways linking up Zagreb with Sussak would neutralize any advantage which Fiume as a free state might reap in case the proposed arbitration by the Swiss President assigned to it the disputed Delta tract.

The Stampa publishes a cable from Pola announcing that d'Annunzio's pirate boats had raided that port and other cities along the Istrian coast, carrying off many tons of foodstuffs, particularly from Albona and Port Alba.

TOY BOOM IN GERMANY.

Volume of Exports Breaks Pre-War Records—England Chief Buyer.

Copyright, 1920, by The New York Times Company.
Special Cable to THE NEW YORK TIMES.

BERLIN, Nov. 25.—"Never have Thuringia and Nuremberg (the great toy-making centres of Germany) been so busy," one of the toy trade papers reports. Not even in pre-war times was the demand for toys so great, it says, and firms have been compelled to go to big toy shops throughout the country to buy up unsold toys and touch them up so as to fill the gaps in their supply to meet the demand for toys of all descriptions.

The chief demand is from England, which even at this late time of year is still pouring orders into German firms. In October toys to the value of about £160,000 were sent to England. This month the record—counting the number of toys and not their value in marks—of the best pre-war months will be broken. The toys already sent to England in November, those on the way and those ordered, it is said, will reach a value of 200,000,000 marks. The number of toys will be between five and six million.

"Creative Effort in Russia"

The fourth article in the series by H. G. Wells.

The New York Times

NEXT SUNDAY.

WILL SOUND SENATE ON JAPAN TREATY

Signing May Be Delayed Until There Is Assurance It Will Be Ratified.

FAILURE WOULD BE SERIOUS

Terms of Gentlemen's Agreement to Accompany the Treaty Not to Be Made Public.

Special to The New York Times.

WASHINGTON, Nov. 25.—According to the understanding in informed quarters here there is a likelihood that the treaty which the United States has negotiated with Japan will not be submitted to the Senate unless and until the Government is assured that it will be ratified. The object of this treaty is to give Japanese subjects in the United States equal rights with citizens and subjects of other foreign nations. Coupled with the treaty there will be a "gentlemen's agreement," supplementing and modifying the Root-Takahira gentlemen's agreement, in which Japan, it is said, will concede to the sentiment prevailing in the Senate and make ratification of the treaty possible.

The impression prevails here that the terms of the gentlemen's agreement will not be disclosed unless at some time in the future this Government believed that they had been violated. How this secret understanding will accord with the principle laid down in the covenant of the League of Nations of removing the veil of secrecy from all concluded arrangements between Governments is not explained, but the understanding is that out of a delicate sense of consideration for the sensibilities of Japan there will be no publicity of the provisions of the agreement.

Nothing has become known concerning the proposed gentlemen's agreement beyond that Japan is said to have assented in principle to have it provide that Japan shall take into account the changed conditions made by the treaty. In view of the intense Western opposition to Japanese immigration, it is believed to be likely that the new agreement will deny the right of Japanese residing in this country to bring members of their families to the United States. The bringing over of picture brides by California Japanese caused intense feeling in that State and contributed to the enactment of the anti-alien land-ownership laws.

Japan has not sought in the negotiations, it is said, to obtain for her nationals in this country rights of citizenship, but only the removal of discriminations against Japanese lawfully admitted to America.

A serious situation would arise at this stage in the negotiations if the State Department refused to sign or the Senate to ratify the tentative agreement with Japan reached in the semi-formal negotiations, extending over several months, and conducted by Roland S. Morris, American Ambassador to Japan, and Baron Shidehara, Japanese Ambassador to the United States. These negotiations, some details of which have become known, have had the tacit, though not formal, approval of the State Department and of the Japanese Foreign Office, each Government having been kept advised of every step of progress and being prepared for the Ambassadors' final report containing recommendations for the definitive settlement of the questions at issue.

There seems to be no apprehension that a rupture of diplomatic relations would follow the refusal of the State Department to sign or of the Senate to ratify the treaty, but diplomats who have been observing the negotiations declare that it would then be difficult for the United States and Japan to collaborate sympathetically in Far Eastern affairs, ranging from Siberia to the remote Chinese frontiers.

Tokio advices show that these negotiations constitute a foremost subject of thought and discussion in Japan. Viscount Shibusawa in an interview declared that he had been doing everything in his power for thirteen years to increase Japanese-American friendship, but that his efforts had borne no fruit whatsoever. At the same time he cautioned his countrymen to refrain from any violent anti-American movement. Marquis Okuma, however, voiced his distress more vehemently.

Japanese Conference Called.

TOKIO, Nov. 25.—Thirteen influential societies of Japan have been summoned to a conference which is to inaugurate a plan for a nation-wide expression of opinion on Japanese-American questions.

POLES AND REDS NEAR CLASH

Bolsheviki Say Shelling of Town Was Due to Misapprehension.

WARSAW, Nov. 24 (Associated Press).—Armed conflict between Polish forces and Bolshevist troops which have reached the Polish frontier along the Zbrucz River was narrowly averted yesterday when the Bolsheviki began a bombardment of the town of Podwoloczyska, about twenty-five miles east of Tarnopol. Polish military authorities protested against the bombardment, which caused the deaths of five persons and serious injury of sixteen others.

The Poles were preparing to attack the Bolsheviki when the bombardment stopped, and the Soviet commander sent a delegation to the town, explaining the place was fired upon because of a misunderstanding. The Bolsheviki believed the place was east of the armistice line and in the hands of Ukrainians.

General Permykin's Russian army, which has attempted to co-operate with Simon Petlura's Ukrainians, has virtually been destroyed, it is said in dispatches from Tarnopol, and the Bolsheviki have reached the eastern bank of the Zbrucz along its entire length. Reports also indicate that Petlura's army, commanded by General Pavlenko, has been wiped out. More than 25,000 fugitives from these armies have recently crossed the Polish frontier, and have been disarmed by the Poles and sent to various internment camps.

LONDON, Nov. 25.—A wireless message from Moscow today reiterates the Soviet statement concerning the defeat of the troops of General Simon Petlura, the Ukrainian leader. It says Petlura and his close followers have fled into Eastern Galicia.

REDS MISTOOK VANDERLIP.

Albert Boni Says Soviet Thought He Was Cousin of Frank Vanderlip.

Copyright, 1920, by The Chicago Tribune Co.

BERLIN, Nov. 25.—Albert Boni, the New York publisher, who has just escaped from Russia, declares the Soviet Government mistook Washington D. Vanderlip for a cousin of Frank Vanderlip and therefore signed a $3,000,000,000 contract with him.

Vanderlip entered Russia bearing a form letter from Senator Harding.

The Bolshevist Government is under the impression that giving Americans a big industrial contract will help to obtain American recognition.

Plan Danzig Hotel for Emigrants.

DANZIG, Nov. 25 (Jewish Telegraphic Agency).—Plans have been completed by representatives of the Hebrew Sheltering and Immigrant Aid Society of America for the establishment of a large terminal hotel here for the accommodation of passing emigrants on their way to America. This will greatly alleviate the hardships of would-be Americans who pass through this city.

Native Senator Accuses Philippine Justices

MANILA, P. I., Nov. 25.—Two American members of the Supreme Court of the Philippines, Justices E. Finley Johnson and George A. Malcolm, were criticised for "mixing in politics" in a speech here today before the Philippine Senate by Manuel L. Quezon, President of the Senate. Justice Johnson is on the transport Sherman en route to his home in Ohio.

Quezon's speech was an attack on the conduct of government in the Philippines. He declared that the wishes of the Filipinos were that the government be administered by Filipinos rather than by Americans.

REPRESENTATIVE VAILE DISTRUSTS RED OFFERS

Tells of Talk With Martens and Urges Against Entering Into Trade Relations.

To the Editor of The New York Times:

In connection with the recent news stories of the "Vanderlip contracts" with Soviet Russia, the following incident may be of interest to your readers:

Early last Spring, just preceding the deportation hearings of Martens, I was introduced by a former Denver newspaper woman of my acquaintance to Ludwig C. A. K. Martens; his Secretary, Mr. S. Nuorteva, and a Colonel Bek of the Russian Red Army. This was at the so-called headquarters of the Soviet Government in America, at the Lafayette Hotel in Washington. I discussed Russian problems with these three men for probably an hour and a half.

Mr. Martens stated to me that the business on which he was principally engaged—but not his only business in the United States—was to interest American capital in the development of Russia; that Russia was greatly in need of American manufactured products and of American locomotives, rolling stock and railway equipment; that he was authorized to buy such goods and was prepared to pay cash or give satisfactory guarantees of payment; that the Soviet Government also wanted to borrow many millions of dollars from foreign Governments; that the principal and interest of such loans would be paid out of the proceeds of business conducted by the Soviet Government, operating all lines of business in the country of the greatest natural resources in the world, and that the Soviet Government was then and would thereafter forever be secured against every assault from within and without by an army of not less than two million trained soldiers constantly under arms.

He said that he, in behalf and by the authority of his government, had offered to many American manufacturers concessions for a period of twenty-five years for the establishment of factories in Russia and was particularly anxious to get manufacturers of food products to accept these concessions. He said he had "practically completed" arrangements with one American meat packing firm, and he asked Nuorteva if there was any reason why the name of this firm should not be disclosed. Nuorteva replied that there was nothing confidential about it and Martens then stated that the firm was Morris & Co.

I expressed surprise at such dealings with "capitalists," as I had understood that his government did not approve of the capitalistic theory of industry. He replied that this was only a temporary compromise with capital, that it was unfair to expect a country of backward industrial development to make the advance to a new system in one stride and that at all events at the end of twenty-five years the plant and all property of the company in Russia would become the property of the Soviet Government. He admitted that the concessionaire would have to charge enough for his product to repay his whole capital investment in the twenty-five years as well as interest upon it. He said that the privilege of such concessions was offered only to foreign capital and not to Russian capital.

Allow me to suggest that Russian capital did not then and does not now exist, its expropriation by the Bolsheviki having long since been accomplished.

Allow me also to express the hope that our Government will not sacrifice principle to any supposed expediency by entering into either treaties or "trade agreements" with the Bolshevist Government. The evidence is overwhelming that that Government is not only absolutely faithless and unworthy of confidence or respect and that it is constantly endeavoring to undermine and destroy other Governments. Lenin, whom Mr. Vanderlip most profanely likens to Washington and Lincoln combined, said before the Council of Peoples' Commissars during the negotiations on the Prinkipo Conference proposal:

"I have never hesitated to come to terms with bourgeois governments when by doing so I thought I could weaken the bourgeoisie, and we must be prepared to make any concessions, promises or sacrifices in order to entice our foes into the conclusion of this peace."

Litvinoff, the bolshevist "envoy" in London, was found guilty of having circularized British labor with a letter stating:

"The Russian Revolutionaries are summoning the proletarians of all countries to a revolutionary fight against their governmnts."

There have been similar statements, almost innumerable, by leaders of the Bolshevist party, to say nothing of the virtual declaration of war against the rest of the world contained in the manifesto of the Third Communist Internationale.

Our own daily press, concurrently with reports of the pending British trade agreement with the Bolshevist régime, is full of articles about agitation inspired by that government against the governments of other countries. In two only of last Sunday's papers I note the following: "Vienna Reds Told to Vote by Lenin," (NEW YORK TIMES, Nov. 21), "Lenin Book Advises Reds in Britain" (ibid), "Norway Bars Red Activity" (ibid). The last mentioned article says: "The Bolsheviki have established in Norway a centre for the distribution of their literature and this has proved most disastrous to Norwegian interests abroad."

The Washington Post carried a story on the same date, "I. W. W. Voting on Joining Russian Reds," which describes the referendum now being taken by this revolutionary and anti-social American organization on the question of affiliating with the forthcoming Fourth Communist Internationale.

Let England have the Bolshevist trade if she wants it. If Mr. Vanderlip and Morris & Co. want it let them have it on their own responsibility and not on that of the American Congress or the American soldier.

WILLIAM N. VAILE.

House of Representatives, Washington, D. C., Nov. 24, 1920.

Special to The New York Times.

CHICAGO, Nov. 25.—Edward Morris, Jr., asked about the statement by Ludwig C. A. K. Martens that he had practically completed arrangements with Morris & Co. for big concessions in Russia, said tonight that he had no knowledge of any such arrangements.

Allied Veterans to Meet in Paris.

PARIS, Nov. 25.—A conference of representatives of the various allied war veterans' organizations will open on Sunday morning in the large hall of the French Chamber of Deputies, which has been loaned by the French Government. The following countries will be represented: The United States, France, Great Britain and her colonies, Italy, Belgium, Czechoslovakia, Portugal and Greece.

FRANCE TO PERMIT TRADE WITH REDS

Premier Tells Foreign Relations Committee He Favors Suppression of the Blockade.

ENDS SUPPORT OF WRANGEL

But Attitude of Government Toward Soviet Is Unchanged, Semi-Official Journal Says.

WANTS FIRST LIEN ON GOLD

Appeal to Be Made to League of Nations if Lloyd George Refuses to Recognize This Claim.

PARIS, Nov. 25 (Associated Press).—Suppression of the blockade of Russia is favored by Premier Leygues, he told the Committee on Foreign Relations of the Chamber of Deputies last evening. Inasmuch as the Soviet Government is actually in operation, he declared, it has been decided to permit French traders and manufacturers to do all the business they can with Russia.

In addition, says Marcel Cachian, who is a member of the committee and who has written an account of the Premier's statement for the newspaper Humanité, M. Leygues said he was arranging to encourage trade with Russia.

Discussing General Baron Wrangel and the recent defeat of that anti-Bolshevist leader, the Premier asserted he considered the rout of General Wrangel's troops represented nothing, and that France was released of all engagements toward him. This country was now feeding General Wrangel's army out of humanity, but would continue this work no longer than necessary.

M. Leygues's Attitude Explained.

Copyright, 1920, by The New York Times Company.
Special Cable to THE NEW YORK TIMES.

PARIS, Nov. 25.—Premier Leygues's statement to the Chamber Foreign Affairs Committee yesterday that private French citizens were at liberty to trade with Soviet Russia if they wished, caused considerable stir here.

The effect was heightened by the report of a gigantic deal alleged to have been arranged between the Bolsheviki and an American syndicate by Washington D. Vanderlip and by expectation that an Anglo-Russian commercial treaty will be signed shortly.

Tonight, however, the semi-official Temps publishes an announcement "from an authorized source" that the attitude of the French Government toward the Bolsheviki has not varied and that permission to private citizens to trade with Russia at their own risk was accorded eleven months ago by decision of the Supreme Council in January.

French opinion is inclined to be rather skeptical about the reality—and still more the practicability—of Mr. Vanderlip's undertakings. There is similar doubt as to whether any practical result will come of the Anglo-Russian trade negotiations.

It is, however, pointed out that the Bolsheviki still hold a quantity of gold formerly in the Czar's treasury, to say nothing of valuables looted from unfortunate supporters of the old régime, and that even though their "bursting granaries" and other raw materials may be more or less of a myth they will always find people ready to sell them anything they want for gold.

France, as Russia's principal creditor, considers that the first lien on this gold ought to be hers, and she views its dissemination by and for benefit of the régime she abhors with a most unwilling eye. It is reported tonight that M. Leygues will try to obtain from Lloyd George his agreement to a decision that no gold shall be allowed to be taken in payment for goods supplied to the Bolsheviki until the latter have given a pledge to recognize the debt to France.

The French do not entertain very great hope that Lloyd George will accede to this request. In the event of his refusal I am informed that the French intend to appeal to the League of Nations for an injunction and simultaneously attempt to obtain a ruling from legal authorities of the various countries whose nationals do business with the Bolsheviki, forbidding them to accept gold until France's prior claim has been met.

Legal opinion here believes that such an injunction will be in order on account of the fact that none of the nations concerned has recognized the Soviet Government. The Bolsheviki, accordingly, are from the legal viewpoint still in the position of outlaws whose right to disperse funds of the Russian Treasury no properly constituted legal authority can recognize.

Soviet Promise to Foreign Capital.

LONDON, Nov. 25.—The Supreme Economic Soviet of Russia, says a Moscow wireless message today, has issued a decree pointing out the general principles on which foreign capitalists will be permitted to exploit the natural riches of Russia.

A new law permits foreign capitalists to work the natural riches of Russia, the message declares, receiving in return the right to export abroad a portion of their production.

The Soviet Government promises foreign capitalists that nothing they invest in undertakings in Russia shall be nationalized, confiscated or requisitioned. The capitalists shall have the right to engage workers and other employes in accordance with the existing law on labor in Russia.

Washington D. Vanderlip said today that this reversal in economic policy of the Russian Government was a direct result of his visit to Moscow as a business man.

Mr. Vanderlip said that during his first conference with the Bolsheviki they insisted that whatever concessions were granted him should be worked under Soviet laws.

He replied that no American would agree to such terms, and the conference broke up. The following day, however, he was notified that the concessions would be granted without restrictions as to methods of development.

According to Mr. Vanderlip, Nikolai Lenin, the Bolshevist Premier, sent word to the conference to grant the concessions and let them be developed as in the United States. The concessions obtained by him, he declared, did not even include the reservation contained in the wireless dispatch from Moscow today that "capitalists may engage Russian workers in accordance with the existing labor laws."

Premier Lloyd George was asked in the House of Commons today if he had seen reports that Americans had obtained contracts from Soviet Russia to the extent of £600,000,000 for locomotives and all kinds of rolling stock. To the question the Premier replied:

"I did see that, but it left on my mind an impression of an exaggeration."

This statement of the Prime Minister was received with laughter amid which G. R. Thorne, a Labor member, who had asked the question, retorted: "That may be, but it is none the less true."

Mr. Lloyd George also informed the House that the British Government had received no communication either from the French or the American Government concerning the proposed Anglo-Soviet trade agreement.

TOKIO, Nov. 25.—A semi-official dispatch states that the Izvestia of Moscow confirms that Washington D. Vanderlip has arranged for concessions in Kamtchatka. The newspaper is reported as saying that American capitalists are negotiating with the Russian Soviet Government through the Handes Company of Norway for exports to Russia valued at 130,000,000 francs.

APPEALS TO JEWS TO AID PALESTINE

American Zionist Committee Urges Co-operation in the Movement.

REPORT STIRS LONG DEBATE

But Virtual Agreement on Financial Proposals at Buffalo Convention is Predicted.

BUFFALO, Nov. 25.—America's part in the establishment of a homeland for the Jews in Palestine, as outlined by the Executive Committee of the Zionist Organization of America, was submitted to the delegates at the twenty-third annual convention here today. The committee's report gave rise to a long debate, and only the preliminary clause, urging the co-operation of all Jews in the movement, had been adopted when the convention adjourned until tomorrow.

The method recommended for giving financial aid in the organization of Palestine's resources and public utilities, contained in the second proposal of the committee, developed divergent views, and the discussion—in English, Hebrew and Yiddish—extended over three hours without bringing the convention to a vote.

The Executive Committee's proposals, President Julian W. Mack of Chicago explained, had no binding effect. They were merely America's offer of help and co-operation to the world Zionist organization.

"When the laws of the new Palestine are framed," President Mack said, "we are going to endeavor to see to it that nothing that should belong to the people is taken away from them. Much as we need money, we shall urge the rejection of anything that smacks of the exploitation of Palestine."

The debate indicated the difference of opinion as to method rather than principle, and leaders among the delegates predicted the ultimate adoption of the Executive Committee's financial proposals.

Representatives of British, Canadian and Polish Zionists spoke at the opening session, and messages of greetings and encouragement were received from London and Jerusalem. Six thousand Jewish immigrants entered Palestine during the last year, the Jewish commission stated in its message. The administration under the mandate of Great Britain was praised, and hope was expressed that a speedy settlement of the Northern boundary question would be reached.

"In return," he added, "it claims no special rights or special privileges, except only the privilege of doing more than can reasonably be asked of it. United effort, however, does not mean that each part of the work must be done jointly by all the forces. The organizations in different lands may be peculiarly fitted for distinctive tasks. The Jewry in different countries, because of their differing histories and environments, have differing capacities.

"To accomplish the most, each must be used in that sphere of work to which it is best suited and in which it can render the greatest service. This is not separatism but individualization of effort; it is distinctiveness in contribution which is not only sanctioned but stimulated by the world organization. For some specialized contributions to our common objectives will quicken the life of the world organization and solidify the union of federations which make the world organization."

Mr. Mack expressed the hope that European countries, through negotiations now pending, would "complete that long-deferred act of justice to the Jewish people by giving Palestine those essential boundaries that will enable it to utilize the waters of the Litani, the Jordan and the Yarmuk, and the fields of Jaulan and Hauran, and to the mandate such terms as will attract the Jewish people."

He appealed for support for Sir Herbert Samuel, first High Commissioner under the British mandate, who recently called for aid in raising a Palestinian Governmental loan of £3,000,000 to be used for railway improvements, telephone and telegraph lines, the development of a road system and the erection of Government buildings.

Mr. Mack read the following telegram received from Senator Henry Cabot Lodge:

"I most cordially approved the Balfour Declaration at the time it was made, I still am in entire sympathy with it, and I trust that, now that the time for action has arrived, it may be carried out fully and effectively.

"With every wish for the success of your convention, believe me, very truly yours, H. C. LODGE."

HIT BY HIGH WAVE, DROWNS.

Newark Man Perishes, but a Companion Narrowly Escapes.

Adolph Luz, 26 years old, of 321 New York Avenue, Newark, was drowned, and Henry Franks of 331 New York Avenue narrowly escaped death yesterday afternoon off Fort Wadsworth, Staten Island, when Luz was swept from a motor boat by a high wave. Franks jumped to his friend's assistance and both men were rapidly being drawn away by the tide when Phillip Nicholaus of 325 New York Avenue, another member of the party, dived into the water. Luz sank before Nicholaus could reach him. Nicholaus then went to the assistance of Franks and managed to carry him to the boat, where first aid was applied and he was revived.

DOCTOR IS KILLED HUNTING.

Almades F. Feraco, Brooklyn, Accidentally Shot at Manorville.

SOUTHAMPTON, L. I., Nov. 25.—Dr. Almades F. Feraco, 27 years old, of 360 Union Street, Brooklyn, died at the Southampton Hospital yesterday from gun shot wounds accidentally inflicted while on a hunting trip at Manorville, thirty miles from here. He was shot in the right leg and hip and died from loss of blood.

23 HURT IN TRAIN WRECK.

Detroit-Bound Big Four Coaches Hit Freight on Siding.

BELLEFONTAINE, Ohio, Nov. 25.—Twenty-three persons were injured, two probably fatally, late today when Big Four passenger train No. 10, northbound from Cincinnati for Toledo and Detroit, ran into an open switch at West Liberty, near here, and crashed into a freight train on a siding. The express car and combination baggage car and smoker of the passenger train turned over.

The most seriously injured were taken to the Bellefontaine Hospital in ambulances while others were brought here in automobiles. C. P. Collins of Bellefontaine, engineer of the passenger train, and F. A. Schultz of Bellefontaine, fireman of the freight, may die.

WOMAN RIDER THROWN.

Miss Rachel Field Tossed Over Fence in Run of Monmouth Hounds.

Special to The New York Times.

RED BANK, N. J., Nov. 25.—With Arthur Jones as acting master of the Monmouth hounds, a large number of Monmouth Hunt Club members followed the hounds in a spirited drag hunt over farm and meadow land today. Many high fences and broad ditches were encountered. Miss Rachel Field, a clever horsewoman, narrowly escaped injury when she was thrown over a fence which her horse refused to jump.

The hounds were thrown in at Shrewsbury and took the riders at a rapid pace to the first check made at Gilmartin's farm. The second check was at George Hughes's place, and the riders finished all up at the Atlantic Stock Farm at Scobeyville.

Among the riders were Miss Eva Preston, Miss Priscilla Mitchell, Miss Helen Hughes, Miss Rachel Field, J. A. Haskell Jr., William Preston, Frederick and Thomas Hasler, Thomas S. Field, H. B. Jones, W. S. Jones Jr., G. J. Waters, Sybil Lee, J. P. Lum, W. G Stonebridge Sr, and Joseph Jasper, whip.

After the hunt members of the club and guests enjoyed a hunt breakfast at the Rumson Country Club. About sixty enjoyed the turkey dinner.

MISS SHARP MAKES DEBUT.

Introduced by Her Mother at Dinner Dance at Cilony Club.

Miss Dorothy Newton Sharp, a daughter of Mr. and Mrs. W. Willoughby Sharp of 26 West Eleventh Street, made her début last evening at a dinner dance that her mother gave for her at the Colony Club. The dance was preceded by several dinners, one for thirty-six that Mrs. Sharp gave at the club for her daughter, the young girls at the dinner afterward assisting the débutante and Mrs. Sharp in receiving the 300 or more guests.

All of the young girls receiving were buds of the season and besides Miss Sharp there were the Misses Helen Trevor, Ellen Randolph, Annie Burr Auchincloss, Ellen Bruce Lee of West Virginia, Frances Norton, Nancy Yuille, Marie Louise Bird, Betty Thompson, Evelyn Loew, Mary Van R. Cogswell, Wauderm Mathews, Adele Ryan, Gertrude Sanford, Mary D. Landstreet and Geraldine Thompson.

The young men at the dinner were Louis F. Bishop Jr., John Twining, Richard Darrell, B. R. Kittredge Jr., F. P. Bronson, Richardson Dilworth, Cecil Lyon, D. P. Kingsley Jr., John Coggeshall, W. Willoughby Sharp Jr., and the Messrs. Strong, Hopkins, Roberts, Lyon, Smith, Belknap, Darrell, Cox, Whitney, Edwards, Armstead, Ryan, Cushing and Ewing.

DEATH CERTIFICATE FOR LEG

Woman Meets Ordinance to Get Son's Amputated Limb.

Mrs. John Lerner of 3,850 Park Avenue applied at Bellevue Hospital yesterday for a death certificate for the right leg of her son, John, 35 years old, which had been amputated by Bellevue surgeons an hour before.

Under the Health Department regulations of the city ordinances bodily members removed by amputation may not be disposed of without the granting of a death certificate as a preliminary to a burial permit.

This enactment, it was said at Bellevue Hospital, was inspired originally by a prevailing superstition that failure to account properly for a lost arm or leg would bring misfortune.

SNOW KEEPS BOSTON HOME

Turkey Dinners Fall to Lot of Rich and Very Poor.

BOSTON, Nov. 25.—Wintry weather made this Thanksgiving Day one similar to those of the days of its origin. Feasting and worship held the principal place on the program, after a snowstorm had erased or minimized the outdoor sporting events which have been prominent in recent years.

Turkey was not the popular bird it has been, high prices causing many to turn to other fowl. It seemed that the very poor, who were supplied by welfare organizations, or the rich, had most of the turkeys.

Mayor Harry Runyon Marries.

BELVIDERE, N. J., Nov. 25.—The marriage of Harry Runyon, Mayor of Belvidere and the only Democrat elected to the New Jersey Assembly in the last election, and Miss Ruth W. Albertson, daughter of Mrs. Grace Albertson, took place last evening. The ceremony was performed in the bride's home by the Rev. J. De Hart Bruen, pastor of the First Presbyterian Church. During the war, Mr. Runyon served as a sergeant at Headquarters at Fort Slocum, N. Y.

THE OPERA

By Richard Aldrich

"Carmen."

The Thanksgiving matinee at the Metropolitan Opera House was devoted yesterday to "Carmen" instead of to "Parsifal," as has frequently been the case. The choice seemed a highly satisfactory one to a very large audience that filled the seats and the standing room and was prodigal in applause. The performance was a familiar one, with Mmes. Farrar and Sundelius and Messrs. Martinelli and Whitehall in the chief parts; it was conducted by Mr. Wolff. But there was little that was perfunctory about it; and it was naturally dominated by Mme. Farrar.

Her Carmen is as intense, passionate and vividly Mediterranean as ever; it has been elaborated in detail as she elaborates all the parts she makes her own; nor has she increased its tone in violence and has not yielded to a temptation that has beset other distinguished Carmens. Mme. Farrar sang the music in unusually good voice yesterday and one of the excellences of her singing was the clearness of her enunciation of the French text.

Mr. Martinelli's Don José is also familiar. There are some matters in which he, too, might improve his handsome and presentable impersonation, such as singing the "Flower" song in the second act in the style and spirit desired and directed by the composer, in large part piano, with a soft ending of the last section and a pianissimo B flat.

Yet, after all, why should he, when he gained uproarious applause with his fortissimo—which, it may be added, is much easier to take. Likewise it mihgt be suggested to Mr. Martinelli to expend more pains on the sound of the French final "e," silent in prose but sung with a color he has not yet caught.

Mr. Whitehill's Escamillo is in many ways magnificent both in voice and in action; he is more successful than many have been with the "Toreador" song in the second act, and makes it graphic. There was no better singing heard in the performance than of Mme. Sundelius, as excellent in style as in voice. Mr. Wolff conducted with great spirit and with the purpose of keeping the orchestra in its proper place.

"La Bohème."

Puccini's "La Bohème" was sung last evening to the Metropolitan's second big audience of the day, with a cast largely familiar in former seasons, Mr. Harrold as Rodolfo singing more freely than he had previously done this Fall, while Mme. Alda and Miss Romaine made their re-entrance as Mimi and Musetta. The Messrs. Scotti, Picco and Martino, Malatesta and Ananian completed the little picture of student life in the Paris Quartier Latin, and Mr. Papi conducted. "La Bohème" will be repeated next week Saturday night.

Wagner's "Parsifal" will be presented for the first time this season at the Metropolitan on Friday afternoon, Dec. 10, beginning at 1 o'clock, and sung, of course, as it was last season, in the fine English version by H. E. Krehbiel. The artists include d'Angelo, Dua and Laurenti. The conductor is again Mr. Bodanzky.

ATTACKS RIVAL IN HOTEL.

New York Woman Asserts Latter and Husband Were in Room Together.

Special to The New York Times.

MIDDLETOWN, N. Y., Nov. 25.—A private detective, hired by Mrs. Mary Fein of New York to find her husband Arthur, represented himself as a messenger with a telegram early this morning and forced his way into a room at Mitchell Inn, where, it is declared, he found Fein, who is 27 years old, with a woman, 50 years old, who is described as the wife of a New York physician.

Mrs. Fein, who followed the detective, made a violent attack on the other woman, and had to be restrained, it is alleged. Mrs. Fein said she would begin suit at once for divorce and for alienation of affections.

THEATRICAL NOTES.

"Personality," a play by Jasper Ewing Brady and Philip Bartholomae, will be produced in the near future by William A. Brady. Mr. Brady also will again present Alexander Carr in "The Dreamer," which was withdrawn from tour several weeks ago for revision.

Frank Fay of "Hello, Lester," will give a series of Sunday night programs at the Cort Theatre.

Unsettled Conditions Abroad
Will Save You One Hundred Dollars On This Quality
Player Piano
This attractive offer is made possible only because these Players were originally intended for an export shipment, and not delivered, due to the unsettled conditions. This instrument contains every feature of a high grade player, including a special patented Transposing Device. You can, therefore, sing and play the word roll in *five* different keys.
The Time Is Limited As Our Supply Is Limited
Save $100
by Purchasing this Quality Player
And Do It Now
Price is most attractive, and terms to suit.
Jacob Doll & Sons, Inc.
Established 1871.
112 West 42nd Street, New York
Between Broadway & Sixth Avenue
Newark: 607 Broad Street
Jersey City: 146 Newark Ave.

AMERICA'S THEATRES AND HITS. DIRECTION OF LEE & J. J. SHUBERT.

CENTURY THEATRE, 62d & C. P. West. Evs. 8. Mats. Tom'w & Wed., 2. F. Ray Comstock and Morris Gest Present MOST SENSATIONAL SUCCESS EVER KNOWN IN THE WORLD MECCA Musical Extravaganza of the Orient. COMPANY OF 400—11 BIG SCENES.

CENTURY PROMENADE 62d St. & Cent. Park W. CENTURY REVUE AT 8:30 | MIDNIGHT ROUNDERS AT 11:30 Dining and Dancing 6 P. M. to 3 A. M.

WINTER GARDEN 50 & B'y. Evs. 8:20. MATINEE TOM'W Geo. LeMaire's BREVITIES BROADWAY With BERT WILLIAMS.

CENTRAL THEATRE, 47th & Broadway. Eves. 8:30. Mats. Tom'w & Wed. F. Ray Comstock and Morris Gest Present THE SENSATION OF LONDON, PARIS & N. Y. DELYSIA in the Wonderful Musical Show, "AFGAR" With LUPINO LANE & Paul Poiret Costumes.

LITTLE THEATRE W. 44 St. Evs. 8:20. Mats. Wed. & Sat. THE 1st YEAR

BELMONT THEATRE, W. 48 St. Bry. 48. Evs. 8:30. Mts. Tom'w & Thrs. 2:30 MR. & MRS COBURN IN FRENCH LEAVE "Keeps Them Laughing All the While!" SEATS ON SALE SIX WEEKS IN ADVANCE.

VANDERBILT THEATRE, W. 48TH ST. Eves. 8:30. Ph. Bryant. 134. 2ND YEAR—THE MUSICAL COMEDY HIT. IRENE Seats 6 Weeks Ahead. Mats. Tomorrow & Wed.

WHEN WE ARE YOUNG Broadhurst Thea. Evgs. 8:30. Mats. Thurs. & Sat.

COMEDY Theatre, W. 41st. Eves. 8:30. Mats. Tomorrow & Thurs., 2:30. HOLBROOK BLINN As a lovable, laughable bandit—THE BAD MAN

ASTOR Thea., B'way & 45th St. Eves. 8:15 Matinees Tom'w & Wed., 2:15. *Musical Comedy Success* KISSING TIME With William Norris & Edith Taliaferro.

GARRICK 65 West 35th St. Fitzroy 1522. Evs. 8:15. Mts. Tom'w & Thrs. 2:15 HEARTBREAK HOUSE *A Comedy by* Bernard Shaw

WHEN WE ARE YOUNG Evgs. 8:30. Mat. Tom'w, 2:30. Broadhurst Thea.

GREENWICH VILLAGE THEATRE. 7 Av. & 4 St. Eves. 8:30. Mats. Tom'w & Wed., 2:30. BEN-AMI "SAMSON & DELILAH" PAULINE LORD

BROADHURST Thea., 44, W. of B'y. Evs. 8:30 Mats. Tom'w & Thurs., 2:30 HENRY HULL ☆ ALMA TELL ☆ GEORGE MARION ☆ in Kate L. McLaurin's new comedy "When We Are Young"

BOOTH Thea., 45th, W. of B'y. Evs. 8:30. Matinees Tom'w & Wed., 2:30. WILLIAM FAVERSHAM In MARK TWAIN'S The Prince and the Pauper

NORA BAYES Thea., 44th St., W. of B'way. Evgs. 8:30. Matinees Tomorrow & Wednesday at 2:30. "THREE LIVE GHOSTS" "A SCREAMING COMEDY."—*Telegram.*

FULTON W. 46th. Evenings at 8:30. Mats. Sat. & Wed., 2:30. BROCK PEMBERTON Presents GILDA VARESI—NORMAN TREVOR ENTER MADAME

SHUBERT Thea., 44 St., W. of B'y. Ev. 8:30 Mats. Tomorrow & Wed., 2:30. THE BOHEMIANS, INC., ANNOUNCE THE GREENWICH VILLAGE FOLLIES OF 1920

PLAYHOUSE 48th, E. of B'y. Eves. 8:30. Mts. Tom'w & Wed., 2:30 "NOTHING SHORT OF A TRIUMPH" —*Charles Darnton, Eve. World.* MARY NASH in "THY NAME IS WOMAN" "Strikes a new note in the season—Brings back MISS NASH AT HER BEST" —*Louis V. De Foe, World.*

BIJOU Theatre, W. 45th St. Eves. 8:30. Last Mats. Tom'w & Wed., 2:30. THE SKIN GAME By JOHN GALSWORTHY.

48TH ST. Thea., Just E. of B'y. Evs. 8:30. Last Mat. Tomorrow, 2:30. LAST 3 TIMES OPPORTUNITY OPENING Monday, Nov. 29 at 8:20 The Broken Wing A New Comedy-Drama by the Authors of "THE MISLEADING LADY" and "THE GHOST BREAKER" Matinees Thursday & Saturday, 2:20.

WHEN WE ARE YOUNG Broadhurst Theatre, 44th St., West of Broadway

CASINO 39th and B'way. Evenings at 8:20. MATINEE TOMORROW, 2:20. ZIMBALIST'S PLAY WITH MUSIC. HONEYDEW MONDAY EVENING MR. EFREM ZIMBALIST WILL CONDUCT

PLYMOUTH 45th St., West of Broadway. Mats. Tom'w & Thurs., 2:20. LITTLE OLD NEW YORK

39TH ST. Thea., nr. B'y. Evs. 8:20. Last Matinee Tom'w, 2:20 LAST 3 TIMES THE OUTRAGEOUS MRS. PALMER with MARY YOUNG Beginning MON., NOV. 29 Seats Now WILLIAM A. BRADY Presents THE YOUNG VISITERS A Dramatization of DAISY ASHFORD'S Famous Book By Mrs. Geo. Norman and Margaret MacKenzie.

REPUBLIC West 42d St. Evs. 8:20. Mats. Wed. & Sat., 2:20. Daddy Dumplins with Maclyn Arbuckle

ELTINGE West 42d St. Eves. 8:45. Mts. Wed. (Pop.) & Sat., 2:30. "LADIES' NIGHT"

FRAZEE West 42d St. Evs. at 8:30. Mats. Wed. & Sat., 2:15. Phone 31 Bryant MARGARET ANGLIN in "THE WOMAN OF BRONZE"

MAXINE ELLIOTT'S West 39th St. Evenings, 8:30. MATS. WED. & SAT. AT 2:30. "HELD AUDIENCE BREATHLESS." —*Eve. Sun.* SPANISH LOVE

MOROSCO West 45th St. Eves. at 8:30. Mats. Wed. & Sat., 2:30. THE BAT "KEEPS STANDEES ON TIPS OF THEIR TOES."—World.

THE NEW APOLLO W. 42d St. Eves. 8:20. Mats. Tom'w & Wed., 2:20. FRANCES WHITE in the new musicomedy, ☆ "JIMMIE" with BEN WELCH and Star Cast.

SELWYN West 42d St. Evenings, 8:20. Mats. Tom'w & Wed., 2:20. ☆ FRANK TINNEY in the Musigirl Comedy, "TICKLE ME"

TIMES SQ. West 42d St. EVES. 8:30. Mats. Tom'w & Thurs., 2:30. ☆ FLORENCE REED in EDGAR SELWYN'S PLAY, "THE MIRAGE"

WHEN WE ARE YOUNG Broadhurst Thea. Evgs. 8:30. Mat. Tom'w, 2:30.

LONGACRE W. 48th St. Eves. at 8:20 Matinee Saturday, 2:20. The Reigning Musical Comedy Success. PITTER PATTER WITH ERNEST TRUEX

WHEN WE ARE YOUNG Evgs. 8:30. Mat. Tom'w, 2:30. Broadhurst Thea.

Shubert-Riviera, 97 & B'y. Mat. Tom'w & Th. 2:15 "THE LADY OF THE LAMP" Next W'k: "FLORODORA," with Eleanor Painter

TICKETS ON SALE FOR ALL THEATRES 50c Advance TYSON & BRO.—UNITED, 1465 BROADWAY OPEN SUNDAYS. TELEPHONE BRYANT 6600-7600

NEW YORK'S LEADING THEATRES AND SUCCESSES.

EMPIRE B'way & 40th St. Eves. 8:30. Mats. Tomorrow & Wed., 2:30. DAVID BELASCO Presents "Call the Doctor"

BELASCO West 44th St. Eves. at 8:30. Mats. Tomorrow & Thurs., 2:30. DAVID BELASCO Presents Frances Starr in "ONE" By Edward Knoblock.

LYCEUM Theatre, W. 45th St. Evs. 8:30. Mats. Tomorrow & Thurs., 2:30. DAVID BELASCO Presents INA CLAIRE "THE GOLD DIGGERS," By Avery Hopwood.

THE TAVERN HUMOR AND ORIGINALITY COVER ITS DESCRIPTION

HENRY MILLER'S THEATRE, 124 W. 43d. Eves. 8:20. MATS. TOM'W & THURS., 2:20. PATRICIA COLLINGE "A VERITABLE GEM."—Eve. Post. in A. E. Thomas' New Comedy JUST SUPPOSE

KNICKERBOCKER B'y. 38th St. Mts. Tom'w & Wed. GEO. M. COHAN'S Comedians MARY (ISN'T IT A GRAND OLD NAME?)

PARK THEATRE Columbus Circle. Evs. 8:20. Mts. Tom'w & Wed., 2:20 "A companion piece to 'Seventeen.'" —*N. Y. World* BAB with HELEN HAYES "A Worthy Successor to 'Clarence.'"—Sun.

Manhattan Op. House, 34th, w. 8 Av. Ev. 8:30 Last Mat. Tom'w, 2:30. LAST 3 TIMES THE STORM THE FOREST FIRE PLAY 1,000 SEATS, $1.50. ALL PERFORMANCES.

GAIETY B'way, 46th St. Evs. 8:30. Mats. Tom'w & Wed., 2:30. JOHN GOLDEN Presents FRANK BACON LIGHTNIN'

THE TAVERN LITERARY TREAT IN WRITING.

NEW AMSTERDAM, W. 42d St. Eves. 8:20. "Makes this five starred hit a five ring revue."—*Mail.* HITCHCOCK—SANDERSON—HUNTLEY "HITCHY-KOO 1920" DOYLE & DIXON, MOSCONI and 100 POP. MATS. TOMOR'W & WED., 50c TO $2.50.

NEW AMSTERDAM ROOF—NEW Ziegfeld Midnight Frolic

THE TAVERN ORIGINAL PLAY—ORIGINAL THEME.

PUNCH & JUDY, West 49th St. Circle 1366. Eves. 8:30. Mats. Today and Tom'w, 2:30. A New CLARE KUMMER Comedy ROLLO'S WILD OAT with ROLAND YOUNG

CORT WEST 48TH ST. Eves. at 8:15. Mats. Tomorrow & Wed., 2:15. THE SMASHING MUSICAL HIT, HELLO LESTER (ALIAS "JIM JAM JEMS")

LIBERTY, W. 42 St. Mats. Tom'w & Wed. "A REAL MUSICAL COMEDY HIT." JOSEPH CAWTHORN in "THE HALF MOON" Cast Inc.: Joseph Santley, Oscar Shaw, Maude Eburne, Ivy Sawyer and May Thompson.

HUDSON West 44th St. Eves. 8:30. Mats. Tomorrow & Wed., 2:30. GEO. M. COHAN'S PRODUCTION OF *The Meanest Man in the World* MR. COHAN in the Title Role.

THE TAVERN GEM OF CONSUMMATE HUMOR.

GEO. M. COHAN THEATRE, B'way, 43d St. Mats. Tomorrow & Wed. PRODUCTION THE TAVERN GREATEST MYSTERY OF THEM ALL. ARNOLD DALY as the Vagabond.

COHAN & HARRIS Th., W. 42 St. Ev. 8:15 Mts. Tom'w & Wed. WELCOME STRANGER with GEORGE SIDNEY

GLOBE. Eves. 8:30. Mats. Tom'w & Wed. FRED STONE "At his best" in "TIP-TOP"

S. HUROK'S MUSICAL BUREAU *announces* TWO HIPPODROME CONCERTS NEXT SUNDAY NIGHT NATIONAL SYMPHONY 100 MEN ORCHESTRA—SOLOISTS MISHEL PIASTRO VIOLINIST * MANA ZUCCA * PIANIST Tickets 75c to $2. Now (no war tax). Chickering. SUNDAY EVE., DEC. 5TH ONLY APPEARANCE THIS YEAR TETRAZZINI Tickets $1 to $2.50. Mail Orders Now.

CARNEGIE HALL SUN. AFT., DEC. 5 AT 3. Concert of Music for Violin Kreisler SUN. AFT., DEC. 19 AT 3. Concert of Music for Piano Rachmaninoff TICKETS NOW AT BOX OFFICE. Direction C. J. Foley. Steinway Piano.

AEOLIAN HALL, This Afternoon at 3. WINSTON WILKINSON Violinist Mgt. Catharine A. Bamman. Knabe Piano.

MOTION PICTURES.

44TH ST. THEA. Twice Daily. 2:15, 8:15. The Greatest Thrills Ever Known in *the World History of the Theatre* "Most thrilling scenes ever shown on the screen."—*Eve. Telegram.* The Brilliant D. W. Griffith Masterpiece. WAY DOWN EAST "Had the spectators STANDING and CHEERING."—*New York World.* Evgs. and Sat. & Sun. Mats., 50c to $2. All other Matinees, 25c to $1.50 (although the New York Herald said: "WELL WORTH TEN DOLLARS A SEAT.")

RIVOLI B'WAY At 49th St. ALL COMEDY WEEK FATTY ARBUCKLE "The Life of the Party" A Paramount Picture Rivoli Concert Orchestra

RIALTO TIMES SQUARE "THE FURNACE" FAMOUS RIALTO ORCHESTRA

LYRIC 42d St. W. of B'way. 11th WEEK The William Fox Great Hit. OVER THE HILL By Will Carleton. Directed by H. Millarde. Twice Daily. All Seats Reserved. Eve. (8:30). Sat. & Sun. & Holiday Mats., 50c to $2. Daily Mats. (2:30), 25c. to $1.

CAPITOL B'way at 51st Street "The Great Lover" 2nd Act. from "Prince Igor." Capitol Grand Orchestra. Mats. 30-50c. Nights 55-85c. World's Largest and Most Beautiful Theatre

PLAZA Mad. Ave. at 59th St. "YOU NEVER CAN TELL" with BEBE DANIELS. Also "THE VEILED MYSTERY," with Antonio Moreno. News—Comedy—Orchestra.

Loew's New York Theatre & Roof Cont. 11 A. M. to 11 P. M. Roof to 1 A. M. "BEWARE OF THE BRIDE." "A BEGGAR IN PURPLE."

MARK STRAND B'way, 47th St. MARSHALL NEILAN'S "DINTY" Strand Symphony Orches.

CRITERION 'IDOLS OF CLAY' A Paramount Picture. B'way at 44th St. Cont. n'n to 11:30 P. M.

COLUMBIA, B'y & 47 St. Twice daily 2:15 & 8:15. Pop. Prices. VICTORY BELLES.

The Neighborhood Playhouse 466 Grand St. Tel. Orch. 1171 Only 8 More Performances. "THE MOB" By John Galsworthy *Is sold out for every performance this week except* Saturday Matinee Orchestra $1. Balcony 50c. Beginning SAT. EVE., DEC. 4 "The Whispering Well" A Fantasy By F. H. Rose Cast includes Whitford Kane, Deirdre Doyle, Ian Maclaren, Lois Shore, Helen Rosenthal, John Roche, Charles Compton and Anton Grubman. Orchestra $1. Balcony 50c.

DANCING TONIGHT AND SPECIAL MATINEE TODAY Dance Floor, On the World's Most Beautiful ROSELAND Broadway at 51st St. Matinees Sat., Sun. and Holidays. Evenings 7:30 to 1 A. M. PRIVATE INSTRUCTIONS Daily 10 A. M. to 10 P. M.

U. S. MARINE BAND *"The President's Own"* Soloists: ANNA FITZIU, RUDOLPH BOCHCO Sunday, Nov. 28th, at 3 P. M. At The HIPPODROME Prices, $1.00, $1.50 $2, $2.50, $3.00

B. F. KEITH'S PALACE Bryant 4300. Mats. Daily 25c-$1. EDDIE LEONARD & CO. | GUS EDWARDS' SONG REVUE OF 1920 WOOD & WYDE, oths. & LOUISE GUNNING.

B. F. KEITH'S RIVERSIDE B'y & 96th St. THE CANSINOS, Corrine TILTON REVUE RUBY NORTON, ANNA CHANDLER, HARRY & EMMA SHARROCK & oth.

81 B. F. Keith's St. & B'way. Popular Prices. Vaudeville Version of "GOING UP," Wilfred Clarke & Co., Eric Zardo, oths. & The Great Picture, "Behold My Wife."

Opera Tickets PHONE BRYANT 7878 For Sale Season, two orchestra seats, Sat. Mats. Two Fri. eve. and two alternate Wed. and Thurs. Seats Caruso and all operas. Subscriptions Metropolitan, all parts of house, Chicago Opera Co. and Toscanini Concerts bought, sold or exchanged, season, alternate and single performances. CONSOLI, 1438 B'way (40-41 Sts.)

RESERVED SEATS ARMY & NAVY FOOTBALL Opera Tickets PHONE FITZROY 4189 METROPOLITAN & CHICAGO OPERA SUBSCRIPTIONS BOUGHT, SOLD & EXCHANGED. SEASON OR ALTERNATE PERFORMANCES. SEATS FOR ALL SUCCESSES Jacobs' Theatre Ticket Office Normandie Hotel, B'way & 38 St.

Loew's American Roof 42 St., W. of B'way Every Eve. at 8:15 "Topics and Tunes," Edna May-Foster, Jack Goldie, 6 oths. In Theatre "The Penalty." Excellent Vaudeville. All Seats Reserved

Sight Seeing Royal Blue Line Seeing New York, up town, down town, over the great bridges to Brooklyn, 10 A. M., 2 P. M. Chinatown, New York After Dark, 8 P. M. Luxurious glass roof heated automobiles. Distinctive Service. Ask at hotels for our free map and guide. ROYAL BLUE LINE CO. OF N. Y. Office Starting Point, Hotel McAlpin

GOOD TIMES "DON'T MISS IT. —IT'S GREAT!" —Bide Dudley. Matinee Every Day At the HIPPODROME Seats Selling 8 Weeks in Advance.

"ICELAND" ICE SKATING BROADWAY-52D ST. ADMISSION 75c.

The New York Times Book Review & Magazine An Illustrated Section of the Sunday Edition. The New York Times Book Review and Magazine is printed by the new process of rotogravure. Its text is easy to read and the details and shadings of portraits, etchings and other pictures are beautifully reproduced in rotogravure. Among the many articles are some to appeal to every discriminating taste. The New York Times

PHILHARMONIC CONCERTS CARNEGIE HALL, This Afternoon at 2:30 Under the direction of JOSEF STRANSKY ALFVEN SYMPHONY (FIRST TIME) Smetana, Wagner, Liszt Next Sunday Afternoon at 3 ALL TCHAIKOVSKY Godowsky Soloist. | Stransky Conductor. Single and Supplementary Season tickets for remaining Concerts at Box Office FELIX F. LEIFELS, Manager.

Aeolian Hall, Tomorrow Afternoon at 3. Piano Recital by ALFREDO OSWALD Mgt. Loudon Charlton. Steinway Piano.

Aeolian Hall, Mon. Eve., Nov. 29, at 8:15 Violin Recital by MARTA DE LA TORRE Mgt. Loudon Charlton. Mason & Hamlin Piano.

CARNEGIE HALL, 57TH ST. NEWMAN TRAVELTALKS SUND. EVE. 8:30 DAMASCUS and SYRIA PRICES 50c to $2.00

CARNEGIE HALL, Tomorrow Aft. at 2:30., Piano Recital. BENNO MOISEIWITSCH Seats at Box Office. (Mason & Hamlin Piano)

AEOLIAN HALL, Mon. Aft., Nov. 29, at 3. DAISY KENNEDY VIOLINIST (American Debut) Mason & Hamlin.

AEOLIAN HALL, TONIGHT AT 8:15. ROSA SIMON PIANO RECITAL. (Mason & Hamlin)

METROPOLITAN OPERA HOUSE TONIGHT at 8. MEFISTOFELE. Alda, Easton; Gigli (debut), Didur, Buda—Moranzoni. SAT. at 2. FORZA del DESTINO. Ponselle, Galli; Caruso, Danise, Martino, Chalmers—Papi. SAT. at 8:15., Pop. Prices. RIGOLETTO. Morgana (debut), Perini; Chamlee, De Luca, Rothier—Moranzoni. SUN. at 8:30. Concert. HAROLD BAUER, Pianist. Destinn, Sparkes; Chalmers—Hageman. NEXT MON. at 7:45. TRISTAN. Matzenauer, Gordon; Sembach, Whitehill, Blass—Bodanzky. WED. at 8. FAUST. Farrar, Delaunois; Martinelli, Whitehill, Danise—Wolff. THURS. at 8, triple bill: CAVALLIERIA. Des- THURS., 8, triple bill: CVALLERIA. Destinn, Perini; Gigli, Chalmers; (1st time.) CARILLON MAGICO. Galli, Bonfiglio and entire Ballet; L'ORACOLO. Easton; Harold, Scotti, Didur. FRI. at 8. SAMSON et DALILA. Matzenauer; Caruso; De Luca, Rothier—Wolff. FRI. DEC. 10 MATINEE AT 1 Parsifal Prices $1.50 to $6 Seats Now. HARDMAN PIANO USED.

NEW YORK SYMPHONY ORCHESTRA WALTER DAMROSCH......Conductor AEOLIAN HALL, Next Sun. Aft. at 3 Soloist PERCY GRAINGER Liszt, John Alden Carpenter, Tschaikowsky. Historical Cycle at Carnegie Hall Thurs. Aft., Dec. 2 Fri. Eve., Dec. 3 BEETHOVEN PROGRAM In honor of 150th Anniversary of Beethoven's Birth. First, Seventh and Fifth Symphonies. Tickets at Box Offices. Geo. Engles, Mgr.

AEOLIAN HALL, Tues. Evg., Nov. 30, at 8:15. LETZ QUARTET BRAHMS, DOHNANYI, MOZART Assisting Artist LEE PATTISON Tickets at Box Office & of Helen Love, 1 W. 34 St.

Aeolian Hall, Tues. Aft., Nov. 30, at 3. SONG RECITAL Marguerite D'Alvarez Management Daniel Mayer. Steinway Piano.

HOTELS AND RESTAURANTS

Suppose It's 10 P. M. and you feel a craving for something unusual in the way of supper menu and something unusual in entertainment. At once there comes to mind the Shanley supper-and-entertainment. *Vaudeville—strikingly original—until 1 A. M.* TODAY'S TABLE D'HOTE LUNCHEON 12 to 2:30—Music—$1.00 WEDNESDAYS and SATURDAYS, $1.25. Blue Point oysters Celery Olives Clam Chowder, Manhattan or Consomme printaniere Codfish cake, tomato sauce Roast sugar-cured ham with spinach Seafood in cream au gratin Shanley steak, lyonnaise Veal Cutlet, Milanaise Hollandaise potatoes Boston cream pie or Parfait praline Assorted cakes Demi tasse *A la carte service all day.* SHANLEY'S Broadway—43rd to 44th St.

THE LANGWELL HOTEL Just off Broadway, at Times Square 123-129 West 44th STREET NEW YORK Located in the heart of the metropolis. Convenient to all R. R. Stations, S. S. Piers, Theatres, Shops and Business Centres. Completely Renovated and Refurnished Throughout. *Modern—Fireproof—Comfortable Rooms—Reasonable Rates* Single Room, Running Water $2.00 per day and up; Double " " " 3.00 " " " "; Single Room, Private Bath 4.00 " " " "; Double " " " 5.00 " " " ". Apartments of two to eight rooms at proportionate rates. L. MARSHALL THOMPSON, Pres. & Gen'l Mgr.

30th St. & Broadway The Famous Hofbrau Quaintest Place In America EXQUISITE LUNCHEON—SELECT TABLE D'HOTE, $1.75 Excellent Milk-fed Chicken Dinner with Waffles Janssen wants to see you Finest Sea Food, Game, Milk-fed Chickens —BANQUET ROOMS— DANCING—FINE ORCHESTRA Phone 4924 Longacre

B'way & 47th St. STRAND ROOF Phone Bryant 7891 DINNER DE LUXE $2.00 5:30 to 9 P. M. A la Carte All Hours—After Theatre Specialties. *A Smashing Success* THE ENTIRELY NEW AND ELABORATE REVUE AT 7:20 & 11:30. SAME SHOW AT DINNER AS AFTER THEATRE—DANCING.

Hotel Bretton Hall Broadway, 85th to 86th St. Subway Station at 86th Street Corner, NEW YORK. *Largest and Most Attractive Midtown Hotel, Convenient to All Shops and Theatres.* For Transient or Permanent Residence. Furnished or Unfurnished Suite All the Comforts and Advantages of the Best New York City Hotels at Attractive Rates. RESTAURANT OF HIGHEST STANDARD AT ATTRACTIVE PRICES.

Opposite the Schwab Mansion "305 West End Avenue" AT SEVENTY FOURTH STREET A RESIDENTIAL HOTEL Sun flooded Suites Overlooking the Hudson —Two rooms or more Unfurnished, on lease and RESTAURANT ESPLANADE Telephone, Columbus 7200

the hermitage NEW YORK'S CLUB-LIKE HOTEL TIMES SQUARE 42D ST., BROADWAY, SEVENTH AV. An Atmosphere Pleasing to Both Men and Women. Rates: Single, $3, $4 and Over. EXCELLENT CUISINE. FRANK C. HURLEY, PROPRIETOR.

HOTEL NEWTON 2528 Broadway, bet. 94th & 95th Sts. SUBWAY EXPRESS AT 96TH STREET TRANSIENT ACCOMMODATIONS Telephone 2024 Riverside.

THE SUNSET Beach 50th and Surf Avenue. Sea Gate, Nortons Point, N. Y. Harbor Open throughout the year. Modern Family Hotel. Ideal Winter home for New Yorkers. 45 minutes Times Square, 35 minutes Chambers St., Municipal Subway. Special Winter Rates. American Plan. Single Room, running water......$25 to $30 Double Room, running water....$45 to $50 Double Room, private bath.......$55 to $60 Week-end guests accommodated.

MURRAY'S ROMAN GARDENS LUNCHEON TODAY $1.00 42nd STREET, West of Broadway.

Transient Accommodations HOTEL BERESFORD 81st & Central Park West HOTEL SEVILLIA 117 West 58th St. *Superior Cuisine and Service* NEW. MODERN FURNISHINGS.

WASHINGTON, D. C. Grafton Hotel AMERICAN PLAN $5 per day and upward. HARRINGTON MILLS, Proprietor.

PENN STATE FIGHTS PANTHERS TO A TIE

Scoreless Draw Is Outcome of Tussle Between Elevens on Forbes Field.

PITT GAINS MORE GROUND

Has Better of Rushing Duel, but Bad Pass Spoils Promising Chance for Field Goal.

Special to The New York Times.

PITTSBURGH, Nov. 25.—The Pitt Panthers and the Penn State Nittany Lions fought each other to a standstill here today. Although neither side was able to score in the sixty minutes of play, Pittsburgh demonstrated its superiority in ground gaining, and withstood effectively the attack of its opponents when the goal line was in danger.

A bad pass by Captain Stein ruined a chance for a Pitt score at the beginning of the third quarter when the Panthers had the ball on State's 4-yard line on the fourth down. The blunder gave the Nittany boys the ball and removed the peril for the time being.

The Panthers lost the services of their star left halfback, Tom Davies, in the second period, which seemed to dishearten them for a while, but as Byers, who replaced him, played a great game, the team braced before the game was over and again began to bombard the Blue and White goal line.

Way and Haines were the leading individual ground gainers for Penn State, but the Pitt tacklers saw to it that the flashy backs did not get away in a broken field for any material long runs. Penn State went through the game without a substitution until nearly the end, when Ritner took Killinger's place, the latter being guilty of much fumbling. On the other hand, Glenn Warner sent in a number of substitutes in the last half in hopes of gleaning a few points, but Davies was missed very much after he had limped off the field.

Hard Fight From the Outset.

Both teams put up a desperate battle in the first period, although Pitt was slightly superior in line smashing. The Panthers made eight first downs to four for their opponents, and the end of the first quarter found the Panthers threatening the Blue and White goal line, but without result.

Penn State won the toss and elected to take the ball, and Davies kicked off for Pitt. Killinger ran the ball back ten yards before Bond got him for the first tackle. Charley Way, playing his last game for Penn State, ran around left end for five yards and after Haines had hit the centre for four more, Way made first down by gaining two.

On the next play Killinger fumbled and recovered with a loss of twelve yards. Hess kicked out to Davies, who returned the ball five yards when he was tackled hard by Haines. This hammering of the Panther star quarterback was kept up thoroughout the period well into the second quarter, when he was finally forced to give way to Byers.

After Anderson and McCracken had failed to advance the ball, Davies kicked to Hess, and a series of line smashing was begun. Killinger was a bear cat at tackling and many a Pitt rally was smothered by this boy's hard and sure tackling.

Fumble Averts Touchdown.

After Pitt had held for downs on its 25-yard line Anderson began to smash the centre for gains, and a touchdown was in sight, when Davies fumbled on State's 20-yard line, Way falling on the ball. The pigskin went back to Pitt a few moments later on Killinger's fumble, and Davies and Anderson proved a good two-man team in making gains until the ball was placed on State's 8-yard line. The Nittany Lions held like a stone wall and the next three scrimmages only gained four yards. Then the first period ended with the ball in Pitt's possession on State's 4-yard line.

On the fourth down, starting the second period, Tom Davies played back for an attempt at field goal from the 10-yard line, but the kick was a failure, and Penn State recovered the ball on its 20-yard line. Way and Haines were unable to make first down, and Hess was forced to kick. Anderson and McCracken took turns at hitting the State line and made two first downs. Then Pitt resorted to forward passing, but Way and Killinger were on the alert and broke up the aerial game.

Pitt finally worked the ball to State's 12-yard line and here is where the Blue and White tacklers clipped Tom Davies off and Byers replaced him. The last named and Anderson made 8 yards on two tries, and again was the ball on State's 4-yard line. Captain Stein made a bad pass and before Anderson could recover a loss of 12 yards was recorded. A forward pass over the line failed and Penn State got possession of the ball. From then to the end of the half punts between Byers and Killinger predominated.

Third Period an Even Tussle.

The third period was devoid of any sensational work on the part of either team, the chief individual gain made being by Charlie Way on a fake pass, which covered 12 yards before McLean downed him in his tracks. Two minutes before time was up the Blue and White secured the ball in the centre of the field and made first down on Killinger's charge through left tackle, followed by a short forward pass from Way to Killinger. The next four tries failed and Byers punted on the first down, sending the ball to Hess, who was also forced to punt, owing to a penalty and a loss by Way. It was Pitt's ball on its own 10-yard line when the period ended.

Byers kicked out of bounds on State's 45-yard line at the start of the last quarter and Penn State injected a lot of spirit into the work right away, bringing dismay to the Pitt rooters for a few minutes. Way and Killinger were the battering rams used against Pitt's line, and the ball finally reposed on the Panthers' 23-yard line. Haines and Way made 8 more on three tries and with the ball on Pitt's 15-yard line and 2 yards to make for fourth down, Charlie Way attempted to go around left end. He was thrown for a loss of 3 yards by McLean and Pitt secured the ball on downs within the shadow of its goal posts.

Two ineffective tries for gains were followed by Byers's long punt to State's 10-yard line, and Hess carried the ball back twenty yards before he was downed. A 15-yard penalty against Pitt aided the Blue and White materially and State had the pill on Pitt's 45-yard line. Efforts were made to break through the field, giving Way an opportunity for a long zig-zag run. He did make several of these runs, but the gain was very small, as McCrory and Edgar were on the little star's trail and he was shackled from the start.

The line-up:

PITT (0).		PENN STATE (0).
McCrory	L. E.	Brown
Harman	L. T.	Beck
Bond	L. G.	Griffiths
Stein (Captain)	C.	Bentz
McLean	R. G.	Hess (Captain)
Sacks	R. T.	Rauch
Edgar	R. E.	Hufford
Holleran	Q. B.	Killinger
Davies	L. H. B.	Haines
McCracken	R. H. B.	Way
Anderson	F. B.	Snell

SCORE BY PERIODS.

Pitt	0	0	0	0—0
Penn State	0	0	0	0—0

Substitutions — Pitt: Byers for Davies, Gourley for Sacks, Williams for Edgar, Hewitt for Anderson, Bouser for Stein. Penn State: Ritner for Killinger.

Officials—Referee: R. W. Maxwell, Swarthmore. Umpire—Tom Thorp, Columbia. Head Linesman—C. J. McCarty, Germantown Academy. Field Judge: Fred J. Crolius, Dartmouth. Time of periods—Fifteen minutes.

Football Results.

East.

Penn State 0, Pittsburgh 0.
Pennsylvania 28, Cornell 0.
W. and J. 28, West Virginia 0.
Maryland 24, Johns Hopkins 0.
Gettysburg 0, F. and M. 0.
Bucknell 20, Dickinson 6.
St. John's M. A. 14, Allen M. S. 0.
Penn M. C. 0, Delaware 0.
Fordham at Holy Cross—canceled.

South.

Virginia 14, South Carolina 0.
Georgia Tech 34, Alabama Tech 0.
Georgia U. 55, Clemson 0.
Alabama 24, Mississippi A. and M. 7.
Tulane 21, Louisiana State 0.
Virginia M. I. 24, Virginia P. I. 7.
Florida 0, Oglethorpe 0.
Tennessee 14, Kentucky 7.
Vanderbilt 21, Sewanee 3.
Centre College 103, Georgetown College 0.
Great Lakes 28, Naval Base 7.

West.

Detroit 27, Rutgers 0.
Washington State 21, Nebraska 20.
Missouri 16, Kansas 7.
Notre Dame 25, Michigan Aggies 0.
Marquette 21, Wabash 7.
Cincinnati 7, Miami 0.
Illahoma 44, Drake 7.
Wooster 7, Mount Union 3.
St. Xavier 21, Haskell Indians 7.
Wittenberg 7, Denison 0.

Schoolboy Games.

Clinton 21, Commerce 0.
Manual Training 14, Boys' High 0.
Commercial 7, New Utrecht 0.
St. Peter's 16, Brooklyn Prep 6.
East Orange 7, Barringer 7.

HOLY CROSS CALLS OFF FORDHAM GAME

Light Snowfall Prompts Action Which Highly Displeases Maroon Players.

WORCESTER, Mass., Nov. 25.—The Fordham-Holy Cross football game, which was scheduled to be played here today, was canceled at the request of the Purple management shortly before the teams were to take the field. A light flurry of snow had fallen during the morning and though Fitton Field, where the game was to have been staged, was barely whitened, Coach Cleo O'Donnell decided to call off the encounter.

The announcement of the cancellation was conveyed to the Fordham management as the team was preparing to leave its quarters at the Hotel Bancroft for the field. Fordham was on edge for the contest and the word that the game had been called off came as a surprise to the Maroon athletes. The team has been coming along splendidly for the last three weeks, pointing toward the expected tussle with its ancient Massachusetts rival, and great hope was entertained by the New Yorkers that they would add one more to their string of victories over the Worcester eleven.

Immediately upon receipt of the word that the contest had been canceled the Maroon management offered to remain here until Saturday and settle the issue then. However, the Worcester management declined the offer on the grounds that the date would be too close to the Boston-Holy Cross game which has been scheduled for a week from Saturday.

When news of the cancellation was received Coach Dumoe of the Fordham team was asked for a statement. "I am bitterly disappointed," he said, "that the Holy Cross authorities saw fit to call off the engagement today. The boys have been looking forward to this contest for weeks and with every man on the squad primed for the tussle I was confident that they would play a game that was in keeping with the old traditions of Fordham."

DETROIT ELEVEN WINS.

Beats Rutgers by Score of 27 to 0 on a Slippery Field.

Special to The New York Times.

DETROIT, Mich., Nov. 25.—University of Detroit proved too strong for the Rutgers football eleven this afternoon, the Easterners going down to defeat by a score of 27 to 0. The locals put over one touchdown in each of the four periods, and kicked three of the four possible goals.

The contest was played on a slush-covered field, the players sliding and slipping all over the lot. Being much lighter than their opponents, the conditions proved a greater handicap to the New Brunswick men than it did to Coach Duffy's charges.

Rutgers made first downs frequently, but could make little impression on the Detroit forward line when the danger limit was neared. Fumbles were frequent on account of the slippery oval, both sides losing much ground in this manner. Two of Detroit's four touchdowns were made through the forward pass route. One was the result of a 45-yard run by McKenna, and the other was due to a poor pass on an attempted punt.

The first marker came in the opening quarter when the ball was on Rutgers' 13-yard line. Fitzpatrick hurled a forward pass to McKenna who caught it over the visitors' goal line. McKenna, the Tiger's right halfback, caught a Rutgers' punt in the second quarter on his own 45-yard line, and shaking off three tacklers, sprinted for a touchdown.

A run for 35 yards by Fitzpatrick placed the ball on Rutgers' 25-yard line in the third quarter. Three attempts to advance had netted but four yards when a forward pass, Fitzpatrick to Curtin, accounted for the third touchdown.

In the fourth period the Rutgers quarterback called for a punt from behind his own goal line. The pass went high over the kicker's head, but he recovered the ball and attempted to kick. Curtin, however, blocked it and picking up the oval, stepped over the goal line. Kane missed this goal.

Winner's work was the feature of Rutgers playing. McKenna, Fitzpatrick and Curtin starred for the victors.

The lineup:

DETROIT (27.)		RUTGERS (0.)
Curtin	L. E.	Dickerson
Ellis	L. T.	Raub
Larkin	L. G.	J. Scudder
T. A. Kenney	C.	Kahle
Gormley	R. G.	Slicker
Voss	R. T.	Daisley
Kane	R. E.	L. Redmond
Quidley	Q. B.	Maloney
Fitzgerald	L. H.	Winner
McKenna	R. H.	Vorhees
Lauer	F. B.	Gardner

SCORE BY PERIODS.

Detroit	7	7	7	6—27
Rutgers	0	0	0	0— 0

Touchdowns—McKenna (2), Curtin (2). Goals from touchdown—Kane (3).

Substitutions—Detroit: L. Kinnon for Ellis, Gillis for Larkin, Larkin for Gillis, Gormley for Larkin, Boaler for T. A. Kenney, J. Brennan for Quigley, Quigley for J. Brennan, Bahan for Quigley, McKenna for Bahan, T. P. Kenney for Fitzgerald, McNamara for McKenna, Fitzpatrick for McKenna, Seitz for Fitzpatrick, Fitzpatrick for Curtin, Welch for Lauer. Rutgers: Lentz for Raub, Raub for Lentz, Smith for J. Scudder, Lentz for Smith, Dunham for Kahle, D. Scudder for Slicker, Schaffer for D. Scudder, Kingman for Daisley, Bueglos for Maloney, Hillyard for Gardner.

Referee—Walter Eckersall, Chicago. Umpire—W. C. Knight, Michigan. Field judge—O. F. Cutts, Harvard. Linesman—B. E. Cochems, Wisconsin. Time of periods—Fifteen minutes.

MUHLENBERG ELEVEN WINS.

Defeats Ursinus With Surprising Ease by Score of 39 to 14.

ALLENTOWN, Pa., Nov. 25.—Muhlenberg surprised even her most ardent adherents here today by defeating the Ursinus eleven by the score of 39 to 14.

Muhlenberg tallied two touchdowns in the first period, one in the second, one in the third and two in the fourth, while Ursinus scored in the second and fourth periods.

CORNELL NO MATCH FOR PENNSYLVANIA

Heavy Ithacan Eleven, Wallowing Helplessly in the Mud, Cannot Halt Quakers.

THE FINAL SCORE IS 28 TO 0

Heisman Shift and Aerial Game Factors in Victory—Cornell Gets Past Midfield but Once.

Special to The New York Times.

PHILADELPHIA, Nov. 25.—The red and white banners of Cornell drooped forlornly in the misty rain at Franklin Field this afternoon, as the University of Pennsylvania, enemy of all things Ithacan, triumphed decisively in the annual Turkey Day clash between the two rivals. The score was 28 to 0, but it could have been doubled and still not have represented the difference between the two teams.

If the spirit of Charley Barrett was hovering somewhere in the mist above Franklin Field this afternoon, it must have writhed many times in agony. There have been many good elevens which have come down from Ithaca for this annual contest. There also have been a few bad ones, but very few as bad as the aggregation that Gilmour Dobies sent on the field this Thanksgiving. There has been a great deal of mystery, they say, surrounding the Cornell practice field this year. People have talked of secret drills behind locked gates, and even workouts in the armory, safe from all prying eyes. The only secret that now remains is as to what the team has been doing all the weeks behind the barred doors.

The game was played on a quagmire of mud and slush, in which Cornell's heavy eleven wallowed helplessly. It was quite evident that Dobie's men were not mud-horses. They found the going heavy, a fact that undoubtedly made the team look slower and more sluggish than it really was. The fleet Kaw and the speedy Mayer had chains of mud around their ankles, and the entire Red and White attack, built around this pair, skidded wildly and finally came to a dead standstill.

A Great Victory for Penn.

But with all of this, it was a glorious victory for Penn, and it wiped out all the sting of the Red and Blue's previous downfalls this season. The game today was the twenty-seventh meeting of the rival schools and it was Penn's twenty-second triumph. Cornell has won only four times, and away back in 1906, there was a 0-0 tie.

What Coach Johnny Heisman has done to the eleven that faltered so miserably in its early season will remain a deep mystery. Certain it is that the team of this afternoon seemed really to have come from the hands of the creator of Georgia Tech's golden tornado.

There was speed, deception, alertness, smartness in the work of the Penn eleven. The famous Heisman shift was used, and used successfully, one of the four touchdowns coming directly from the glide play. The Red and Blue forward pass was a model of moderation and smoothness. It was not a hybrid form of basketball thrown weirdly and wildly, but an attack carefully planned, cunningly used, and protected at all times.

The biggest crowd in Penn's football history elbowed its way into Franklin Field. There were about 30,000 people who trudged out in the mist to watch this gridiron classic. The crowd was slow in coming, probably because of a lingering reluctance to leave that turkey dinner. And the last tardy spectator had hardly seated himself before the rain began—a steady drizzle that poured out of a gray sky and kept up for most of the game. Then out came the umbrellas and the programs and newspapers to cover the hats of the pretty girls.

Penn Makes Four Touchdowns.

Four times Penn swept across the Cornell goal line. The first two were the fruit of clever forward passing. In the middle of the first period, Rex Wray, standing in midfield, made a short toss into the arms of Joe Straus, who ran 35 yards for the first score.

In the next period, a forward pass shot the Red and Blue team to Cornell's 3-yard line. After three plays had failed to gain the necessary distance, Straus took a pass from centre, turned quickly to his right and threw a short pass to Wray, who stood waiting behind the last chalk mark.

Then came a period of scoreless play, although Penn was turned back when only three yards away from Cornell's goal. The fourth period, however, was a Quaker uprising.

With the ball near midfield, when the quarter was half spent, Pos Miller, on a Heisman shift, sifted through Cornell's left tackle, cut in sharply to the left, reversed his field and sped down the sideline for a 45-yard run and the third touchdown. Only a few minutes later Penn started a march from the 38-yard line and when the procession ended it was after Sawyer, who had taken Straus's place, had been catapulted across for a touchdown. Wray kicked three of the goals and Harvey the fourth.

Cornell was incredibly bad this afternoon. The attack slowed down miserably before the combination of mud and Penn's defense. The tackling was amateurish, the interference a hindrance rather than a help, the backfield ragged and the fumbling marked.

The theory and execution of the attack were hardly better than that of a good prep school eleven. In the bright lexicon of the team there was apparently no such word as forward pass. As touchdown followed touchdown and defeat became a certainty, these Ithacans bored in with heads down, making futile stabs at guard or tackle, and occasionally slipping a runner past the wings, a repertoire of plays that was reminiscent of the good old days of football.

Kaw Gets Past Midfield.

Only once during the game did the Ithaca team pass midfield. This came in the first period, when Kaw plunged nine yards through the Penn line and reached the Quakers' 45-yard line. The same player added eight more on the next play. But after two more attempts a forward pass grounded and the ball went to Penn. Cornell tried three passes during the afternoon. One grounded and the watchful Straus snared the other two.

There should be a special paragraph for Bill Ward, Penn's left tackle, who stood out like the Woolworth Building. He played the best game of his career, a magnificent, smashing game. He was everywhere, blocking kicks, falling on fumbles, stopping Cornell runners before they reached the line of scrimmage, and, in fact, contributing a sensational performance. The entire Penn line was high class. It blocked three Cornell punts and recovered two of them. One of the blocked kicks paved the way for Penn's second touchdown, Wagoner stopping the ball and Day recovering for old Penn. Then came four line plays, a long forward pass to Ertresvaag, and, finally, a pass from Straus to Way over the goal line.

The line-up:

PENN (28).		CORNELL (0).
Grave	L. E.	Finn
Ward	L. T.	Knauss
Cochrane	L. G.	Pendleton
Day	C.	Brayton
Thomas	R. G.	Miner
Wagoner	R. T.	Dodge
Ertresvaag	R. E.	Munns
Wray	Q. B.	Hoff
Miller	L. H. B.	Kaw
Whitehill	R. H. B.	Mayer
Straus	F. B.	Carey

SCORE BY PERIODS.

Pennsylvania	7	7	0	14—28
Cornell	0	0	0	0— 0

Touchdowns—Straus, Wray, Miller, Sawyer. Goals from touchdown—Wray (3), Harvey.

Substitutions — Pennsylvania: Frank for Day, Thurman for Wagoner, Sullivan for Ertresvaag, Farrell for Wray, Strauss for Miller, Harvey for Whitehill, Sawyer for Strauss; Cornell: Gouinlock for Finn, Goetz for Pendleton, Horrell for Brayton, Edersole for Miner, Wahl for Hoff.

Referee—E. C. Taggert, Rochester. Umpire—D. W. Merriman, Geneva. Field judge—J. A. Evans, Williams. Linesman—G. J. Eckles, Washington and Jefferson. Time of periods—15 minutes.

Pennsylvania Has Big Lead In the Series With Cornell

The game between the Pennsylvania and Cornell elevens at Franklin Field yesterday was the twenty-seventh battle between gridiron teams of these two universities. It was the twenty-second victory for the Quaker City collegians, who have lost but four games in the series, the game of 1906 ending without either team scoring. Cornell won in 1901, and made it three straight over the Quakers in 1913-14-15. The series was started in 1893, and the only interruption was in 1918, due to the World War. Following are the scores of all games played by Penn and Cornell:

1893—Pennsylvania 50, Cornell 0.
1894—Pennsylvania 6, Cornell 0.
1895—Pennsylvania 16, Cornell 2.
1896—Pennsylvania 32, Cornell 10.
1897—Pennsylvania 4, Cornell 0.
1898—Pennsylvania 12, Cornell 6.
1899—Pennsylvania 29, Cornell 0.
1900—Pennsylvania 27, Cornell 0.
1901—Cornell 23, Pennsylvania 6.
1902—Pennsylvania 12, Cornell 11.
1903—Pennsylvania 42, Cornell 0.
1904—Pennsylvania 34, Cornell 0.
1905—Pennsylvania 6, Cornell 5.
1906—Cornell 0, Pennsylvania 0.
1907—Pennsylvania 12, Cornell 4.
1908—Pennsylvania 17, Cornell 4.
1909—Pennsylvania 17, Cornell 6.
1910—Pennsylvania 12, Cornell 6.
1911—Pennsylvania 21, Cornell 9.
1912—Pennsylvania 7, Cornell 2.
1913—Cornell 21, Pennsylvania 0.
1914—Cornell 24, Pennsylvania 12.
1915—Cornell 24, Pennsylvania 9.
1916—Pennsylvania 23, Cornell 3.
1917—Pennsylvania 37, Cornell 0.
1918—No game.
1919—Pennsylvania 24, Cornell 0.
1920—Pennsylvania 28, Cornell 0.

PRESIDENTS TROUNCE MOUNTAINEER TEAM

Stein, W. and J.'s Great Tackle, Scores Four Touchdowns in 28 to 0 Victory.

Special to The New York Times.

WASHINGTON, Pa., Nov. 25.—Russell Stein, W. and J.'s giant left tackle, stamped himself as one of America's greatest football players of the year when he garnered four touchdowns against West Virginia University this afternoon in the annual Thanksgiving Day battle on College Field. The final tally was 28 to 0 and Stein made all of the Presidents' touchdowns, Garbisch adding the four extra points with his unerring booting of goals after the touchdowns.

Coach Morrow's eleven, the last one which the former Red and Black centre will coach here, for he has given notice that he is done with the coaching game, completely outplayed and kept the Mountaineers on the defensive practically throughout the entire contest. Washington and Jefferson had tremendous power as well as spirit today. While Stein was the outstanding star of the contest, he was ably abetted by his team-mates.

Washington and Jeff made all of its points in the first two periods, three touchdowns in the first period and the final one in the second, and all four of them were made along the same lines, Stein rushing off the West Virginia left tackle when the Presidents neared the Mountaineer goal line. West Virginia was simply baffled by the Presidents in the first half and especially in the first period, when Quarterback Lawrence, substituting for McLaughlin, ran the team with precision and skill.

Wash-Jeff had two or three additional opportunities to score, but fumbles and blunders intervened. Twice in the second half the Presidents had the ball inside the Mountaineers' 5-yard line, a fumble once giving the Southerners the ball on their very goal line. W. and J. showed for the first time this year a concerted and sustained attack. The forwards played like demons and the backs, behind superb interference, ran wild with the Mountaineer defense. In the second half, when Wash-Jeff had numerous subs in the game, West Virginia managed to prevent further scoring, but the team from Morgantown never had a chance to win.

The line-up:

W AND J (28).		WEST VIRGINIA (0).
Carroll	L. E.	Hawkins
Stein	L. T.	Johnson
Templeton	L. G.	Setron
Crook	C.	Emsweller
Garbisch (Captain)	R. G.	Kay
Armstrong	R. T.	Harrick
Loucks	R. E.	Kiter
Lawrence	Q. B.	Lyttle
West	L. H. B.	Beck
Erickson	R. H. B.	Lentz (Captain)
Brenkert	F. B.	Martin

SCORE BY PERIODS.

W. AND J.	21	7	0	0—28
West Virginia	0	0	0	0— 0

Touchdowns—Stein, 4. Goals from touchdowns—Garbisch, 4.

Substitutions—W. and J.: Vince for Templeton, McQuaide for Crook, Dunbar for Lawrence, Lawrence for Dunbar, Crook for McQuaide, Browning for Vince, Konevlinka for Stein, Dunbar for West, Stein for Browning, McDonald for Stein; Buckhanan for Brenkert, Perkins for Armstrong. West Virginia: Meridith for Hawkins, Simon for Lentz, Dawson for Lyttle, Lentz for Simons, Bernard for Emseller, Lytell for Setron, Fuccy for Johnson, Quinlan for Fuccy, Hill for Martin.

Referee—N. A. Tufts, Brown. Umpire—James H. Moffatt, Princeton. Head linesman—A. M. Farrier, Dartmouth. Time of periods—15 minutes each.

GOLDEN TORNADO WINS.

Georgia Tech Crushes Alabama Poly by Score of 34 to 0.

Special to The New York Times.

ATLANTA, Ga., Nov. 25.—Decisively outplaying the eleven of the Alabama Polytechnic Institute in every department of the game, Georgia Tech had little trouble this afternoon in winning the final contest of the season. The count was 34 to 0.

Captain Buck Flowers, playing his last game for the Golden Tornado, was the individual star of the battle, making three of the five touchdowns that Tech scored, two of them on magnificent runs. Once he ran through the entire Auburn team for eighty-two yards, and again he made sixty-five yards, shaking off tacklers every few steps.

The vaunted Auburn line held very few terrors for the Yellow Jackets, as they tore through it at will. Toward the last of the encounter the Polytechnic line stiffened, and the Tornado was forced to resort to open play. It worked the aerial pass also for large gains.

The game, besides being the final one of the football season here, was in the nature of a titular contest, as both elevens loomed large as Southern champions, and the outcome would give to either a firm hold on the coveted prize.

The line-up:

TECH (34).		ALABAMA (0).
J. Staton	L. E.	Ollinger
Fincher	L. T.	Warren
Lebey	L. G.	Sizemore
Amis	C.	Caton
Davis	R. G.	Grisham
A. Staton	R. T.	Pearce
Ratterman	R. E.	Mouton
Ferst	Q. B.	Brown
Flowers	L. H.	Shirley
Barron	R. H.	Stubbs
Harlan	F. B.	Shirling

Referee—Thompson, Georgetown. Umpire—Hamilton, Vanderbilt. Head linesman—Williams, Virginia.

Western Reserve Beats Case, 2 to 0.

CLEVELAND, Nov. 25. — Western Reserve won the annual Thanksgiving Day football game from Case today by a score of 2 to 0 on a safety play by Schwier, right halfback for Case.

ARMY PUT THROUGH PACES ON TANBARK

Cadets' Eleven, Driven Into Riding Hall by Rain, Runs Off Plays for Navy Game.

Special to The New York Times.

WEST POINT, N. Y., Nov. 25.—The Army's final drive in preparation for the Navy contest came to a close this morning when Charlie Daly, head coach, sent his men through their paces in a signal drill. The wretched weather conditions which have prevailed here for the last five days continued today, snow covering the "plains" this morning. This necessitated sending the men into the big riding hall for their workout.

The going on the tanbark was heavy and the signal drill lacked speed and smoothness. The final kicking drill was also hampered through lack of overhead space. In spite of the weather handicap, which has persisted all week, the Soldiers are cheerful and followers of the team are hopeful that it will make a good showing on the Polo Grounds Saturday.

Army folks concede the Navy some advantage in the line, but it is felt that the West Pointers have a strong backfield in Smythe, Lawrence and French. Wilhide is a fair quarterback and a good field general. In substitutes behind the line the Soldiers can present no such formidable set of backs as the Navy, but the Cadets have capable ball-carrying men in Richards, Ebersole and Ascher. Bodd and Warren are also possibilities in whose ability the Cadets have confidence.

The Soldiers' line is heavy and aggressive, but lacks the experience which characterizes Navy's forward wall.

Sixty men of the football squad, which includes all the subs, will leave here tomorrow morning, arriving in the metropolis shortly after 9 o'clock. In the party will be Major Philip Hays, Executive for Athletics; Head Coach Major Charles D. Daly, Coaches Graves, Hammond, Hoge, Prichard, Gerhardt, McEwan and Jones, Trainer Harry Tuthill, and the corps of handlers and attendants. Headquarters will be established at the Hotel Astor.

The team will be taken to the Polo Grounds at 1:15 o'clock tomorrow for a signal drill and the interim up to game time Saturday will be given up largely to resting with a brisk walk on the program for Saturday morning.

The Army will line up against the Navy as follows:

Don Storck, left end; Davidson, left tackle; Clark, left guard; Greene, centre; Breidster, right guard; Mulligan, right tackle; White, right end; Wilhide (Captain), quarterback; Smythe, left halfback; Lawrence, right halfback; French, fullback.

The Cadets' Band with a detachment of the Hospital Corps will leave here for the Polo Grounds on Saturday morning.

GIVE NAVY TEAM SEND-OFF.

Middies Cheer Eleven on Way Here for Army Game.

Special to The New York Times.

ANNAPOLIS, Md., Nov. 25.—A lively scene marked the departure this afternoon of the academy football squad for New York, where the team will battle against the Military Academy eleven on Saturday in the annual service game. Players and coaches were hauled from the academy grounds to the station by the midshipmen and gave crisp talks while waiting for the train to pull out. Head Coach Folwell told the midshipmen that their loyal support made the players and coaches all feel that "they must beat the Army."

An impromptu procession this morning had as its main attraction the Navy goat followed by two Army mules ridden bareback by two midshipmen. The procession was headed by the Academy Jazz Band. There is a tradition at the academy that the greater the assault made by the mascot upon bystanders' olfactory organs, the larger the number of points the Navy will score against the Army. The Navy score should be enormous this year, for nothing like that Navy goat has been sensed before around Annapolis.

Naval Academy scouts have been keeping in close touch with the Army team this season. Assistant Coach John Wilson has seen the Cadets play in most of the contests, while Lieut. Commander W. A. Richardson saw them in the big battle against Notre Dame. Both think that the Army has a strong team, but that the Navy can win if it is at its best. The opinion is general that the game is to be one of the most interesting which has been played in the series.

The general feeling here is that the Navy has the better chance. It is believed that the Middies have a stronger and more experienced line than West Point, a better balanced backfield and superior substitutes for all positions. The individual brilliance of French, the Army back, is admitted, but it is believed that the Navy coaches have laid effective plans to stop him.

NOTRE DAME WINS EASILY.

Defeats Michigan Aggies by 25 to 0 in One-Sided Game.

EAST LANSING, Mich., Nov. 25.—Outplaying the Michigan Aggies in every department of the game, Notre Dame's football eleven added another victory to its string this afternoon by 25 to 0.

The visitors scored from the kick-off in the first period, Coughlin, their right halfback, receiving the kick and racing eighty yards for a touchdown. The Aggies braced somewhat in the second period, standing off the drives of several first-string men sent in by the visitors. The half ended, however, with the Aggies holding on their 2-yard line.

The line-up:

NOTRE DAME (25).		MICH. AGGIES (0).
Hayes	L. E.	Bassett
Voss	L. T.	Bos
Degree	L. G.	Mattson
Mehre	C.	Ball
Dooley	R.	Radewald
Garvey	R. T.	Lefler
Carberry	R. E.	Thompson
Grant	Q. B.	Springer
Walsh	L. H. B.	Johnson
Coughlin	R. H. B.	Noblett
Castner	F. B.	Hammes

SCORE BY PERIODS.

Notre Dame	6	0	12	7—25
Michigan Aggies	0	0	0	0— 0

Touchdowns—Coughlin, Castner (2), E. Anderson (substitute for Hayes). Goal from touchdown—Castner.

Referee—Gardner, Cornell. Umpire—Lipscke, Chicago. Head linesman—Samp, Wisconsin. Time of periods—15 minutes.

ST. PETER'S ELEVEN WINS.

Jersey City Schoolboys Beat Brooklyn Rivals by 16 to 6.

St. Peter's Prep School of Jersey City defeated the Brooklyn Prep football team yesterday morning in a keenly contested battle on the former's gridiron in Jersey City by a score of 16 to 6. As a result of the victory the St. Peter's team gained the distinction of having beaten both the leading Manhattan and Brooklyn Catholic school elevens. Earlier in the season St. Peter's defeated Fordham Prep. Slane and Nagle scored the touchdowns for St. Peter's, Gavin kicking both goals. The lone touchdown for Brooklyn Prep was scored by Smith.

The lineup:

ST. PETER'S (16).		BROOKLYN (6).
McCarthy	L. E.	H. Harrison
Halprin	L. T.	E. Harrison
Brady	L. G.	Brennan
Sims	C.	Kane
Nagle	R. G.	McCullough
Regan	R. T.	Bell
McLoughlin	R. E.	Heaverside
Gavin	Q. B.	Maroney
Slane	L. H. B.	Driscoll
Brogan	R. H. B.	Fury
Murtagh	F. B.	Smith

SCORE BY PERIODS.

St. Peter's	0	9	0	7—16
Brooklyn	0	6	0	0— 6

Touchdowns—Nagle, Slane, Smith. Goals from touchdown—Gavin (2). Safety—Heaverside (tackled by Halprin).

Substitutions—St. Peter's: Hawkes for McCarthy, Inchcliffe for Brady.

Referee—W. Burke, Holy Cross. Umpire—J. Carroll, Syracuse. Linesman—J. Gilligan, Holy Cross. Time of periods—Ten minutes.

COMMERCE BEATEN BY CLINTON ELEVEN

Red and Black Machine Mows Down Opponents by 21 to 0 Tally Before Huge Crowd.

De Witt Clinton High School's football team, battling in its best form, achieved a season's ambition yesterday when the Red and Black clad charges of Coach Bill Cooke submerged the Orange and Blue eleven of the High School of Commerce in the depths of a 21-to-0 defeat at South Field. A crowd which exceeded 10,000, overtaxing the capacity of the Morningside Heights gridiron, watched the game.

The victory carried with it a well-founded claim for the city scholastic championship. he two teams excel in the Manhattan-Bronx division of the Public Schools' Athletic League tournament, and, in addition, Commerce entered the game with a victory over the Commercial High School, the leading Brooklyn eleven, to its credit.

It was the seventeenth annual clash between the two rival west side high school teams and the Orange and Black now holds the edge in number of victories won. De Witt Clinton has vanquished Commerce eight times, yesterday's triumph marking the sixth in as many renewals of the fixture. Commerce has won seven of the yearly battles and two have been deadlocked.

Coach Cooke's youngsters were clearly entitled to the pride of victory. They played the better game and outplayed and outgeneraled the Orange and Blue in every essential department. In the matter of weight the teams were about even, but there the simile ended. Clinton's work was more consistent, held greater variety and was more effective, naturally. Particularly was the Red and Black strong on line plays. Steady gains were made by Clinton through its concerted rushes, which kept the ball almost continually in Commerce territory and in possession of the Red and Black horde. Under the circumstances the Orange and Blue was forced to a great display of defensive ability, which, however, only had the effect of confining the Clinton score to respectable proportions. The Commerce offensive was conspicuous by its absence, for the reason that the eleven had little thought for anything except the defense of its goal line. Through the game the Orange and Blue made one first down.

Reggie Coon and Lou Payn were imposing figures in the Clinton success. This pair were in every play undertaken by the victorious eleven and were the principal ground gainers for Clinton. Frank Eisenberg, the third member of a Clinton gridiron family, and Hislop also figured prominently in the team's success. Hislop, Coon and Eisenberg broke through the Orange and Blue defense for the touchdowns which brought the title to Clinton, and Payn kicked the goals from touchdown.

The line-up:

CLINTON (21).		COMMERCE (0).
Hislop	L. E.	Bolden
Glauber	L. T.	Acanfora
Stanley	L. G.	McKeon
Payn	C.	Klahr
Lewis	R. G.	Joseph
Seymann	R. T.	Levy
Malis	R. E.	Gluck
Friedlander	Q. B.	Parker
Hamon	L. H. B.	Sessitt
Coon	R. H. B.	Gehrig
Levitz	F. B.	Wiedman

SCORE BY PERIODS.

Clinton	0	7	7	7—21
Commerce	0	0	0	0— 0

Touchdowns — Hislop, Coon, Eisenberg. Goals from touchdown—Payn (3).

Substitutes—De Witt Clinton: Biers for Stanley, Stanley for Glauber, Eisenberg for Friedlander, Friedlander for Malis. Commerce: Levine for Acanfora; Acanfora for Levine, Myerhoffer for Acanfora.

Referee—R. J. Shearer, Dickinson. Umpire—C. C. Shean, Springfield. Linesman—L. Maier, Columbia. Time of periods—12 minutes.

GREVE'S SPEED WINS GAME.

Commercial Beats New Utrecht and Takes Brooklyn Title.

Captain Hank Greve of the Commercial High School football eleven gave his team a victory over New Utrecht H. S. yesterday at Ebbets Field, and clinched the Brooklyn scholastic gridiron championship title for the Scarlet and Gray. The Commercial triumph was measured by 7 to 0, the only touchdown of the game and the kick for the extra point being both made by Greve.

The contest was one instalment of a double-header which attracted a crowd of about ten thousand to Ebbets Field. In the other half of the twin bill Manual Training High School's eleven emerged victorious after a stiff tussle with Boys H. S. by the score of 14 to 0. Beattie, the Manual Training fullback, scored the touchdowns which brought victory to his team, crossing the Boys' line in the second and fourth periods.

The line-ups:

COMMERCIAL (7).		NEW UTRECHT (0).
Sowden	L. E.	Myers
Lourer	L. T.	Schere
Stubbe	L. G.	Ginsberg
Molhame	C.	Glass
Weiner	R. G.	Burman
Bloomgarten	R. T.	Schaeffer
Schutte	R. E.	Drum
Breden	Q. B.	Salemi
Schissel	L. H. B.	Halle
Greve	R. H. B.	Daurea
Abrams	F. B.	Wurtz

SCORE BY PERIODS.

Commercial	0	0	7	0—7
New Utrecht	0	0	0	0—0

Touchdown—Greve. Goal from touchdown—Greve.

Substitutions—Commercial: Caress for Schissel, Schissel for Caress, Greenbaum for Breden, Breden for Greenbaum, Kaplan for Molhame. New Utrecht: Tierny for Ginsberg.

Referee—Hastings, Cornell. Umpire—Darby, Syracuse. Field judge—Dr. Aldridge, Syracuse. Linesman—Castator, Springfield. Time of periods—Ten minutes.

MANUAL T. (14).		BOY'S HIGH (0).
Hony	L. E.	Muftez
Kelly	L. T.	Alpert
Studwell	L. G.	Bulnick
Stevens	C.	Schaap
Fanning	R. G.	Quigley
Hart	R. T.	Freidman
Miller	R. E.	Pepper
Laurer	Q. B.	Mendelsohn
Wedell	L. H. B.	Conroy
Kilby	R. H. B.	Jablonka
Beattie	F. B.	Bunn

SCORE BY PERIODS.

Manual	0	7	0	7—14
Boys'	0	0	0	0— 0

Touchdowns—Beattie (2). Goals from touchdowns—Kelly (2).

Substitutions—Manual: Coglin for Fanning, Balsom for Kilby, Luhrs for Kelly. Boys': Horowitz for Alpert, Wilbecan for Mendelsohn.

Referee — Hastings, Cornell. Umpire — Darby, Syracuse. Field judge—Dr. Aldridge, Syracuse. Head linesman—Castator, Springfield. Time of periods—10 minutes.

HOBART AND ROCHESTER TIE

Former Stages Great Rally When Trailing by 14 Points.

Special to The New York Times.

ROCHESTER, N. Y., Nov. 25.—Staging a remarkable comeback the Hobart eleven tied the University of Rochester, 14 to 14, at University Field today. Rochester scored two touchdowns and as many goals from touchdowns in the first half by means of forward passes.

In the third quarter Hobart, fighting desperately, put over the first touchdown when Gasper made a brilliant 55-yard run through the entire Rochester team after receiving a punt. In the last five minutes of play Captain Loghry, after blocking a punt, scooped up the ball and crossed the goal line for Hobart's second touchdown. Although Hobart did not get the ball by virtue of victory, Captain Harris, in true sportsmanlike fashion, presented it to the visiting team.

STECHER DEFEATS OLIN.

Wrestling Champion Defends Crown Successfully in Boston.

BOSTON, Nov. 25. — Joe Stecher, world's heavyweight wrestling champion, successfully defended his title tonight against John Olin, the Finnish wrestler. Stecher won his match in 43 minutes 45 seconds, using a scissors and headlock.

Strangler Lewis threw Salvatore Chevalier, a former French soldier, in 29 minutes, with a headlock.

$55 for the Suit and Extra Trousers now includes Patterns and Styles which formerly sold for the Suit only at $60 and $65.

All other grades include Like Bargains---in fact---the higher grades show even greater values.

Overcoats, too, are included in the great Bargains which we now offer.

Wm Jerrems' Sons

1242 BROADWAY
AT 31ST STREET, NEW YORK
AND CHICAGO

High Lights On Our Clothing Reductions

ENTIRE stock of business suits and overcoats reduced—but there are high lights—ranges that call for special mention.

* *

For instance, the suits at $62.50—they were $75 to $80, and priced "close" then — styling and tailoring that is superior—not at all like the general run of ready for service clothing.

* *

And the overcoats at $57.50 — reduced from $65, $75 and $80, which prices showed less than a normal profit—you'll note their genuine superiority in even a casual glance.

Sale prices on suits range from $42.50 to $76.50 with savings of $7.50 to $33.50 — sale prices on overcoats, $42.50 to $89.50, savings of $7.50 to $35.50—Burberry Overcoats, while radically reduced, not at above prices.

Satisfactory Wear Guaranteed

Weber and Heilbroner

Clothiers, Haberdashers and Hatters—Twelve Stores

*241 Broadway
345 Broadway
775 Broadway
*30 Broad
*1185 Broadway
*44th & Broadway
1363 Broadway
*42nd & 5th Ave.
58 Nassau
150 Nassau
20 Cortlandt
*Clothing at these Stores

**381 Fulton St., Borough Hall, Brooklyn*

IN-B-TWEEN
ALL THE TIME!

The Short Size for a Short Smoke

OFTEN you're hungry—and you haven't time for a big meal. So you order a "small portion" of your favorite dish.

Same with cigars! When time is pressing—you light up an In-B-Tween Junior—small enough to smoke to the end without waste—big enough to satisfy your most ardent smoke appetite.

In foil—five for 35c

The Long Size for a Long Smoke

AND, of course, when you're at leisure and hungry for a big smoke—you want In-B-Tween Senior!

A full-sized, full-bodied, big brother of In-B-Tween Junior. Same fine tobacco. Same fine quality. Same fine satisfaction. In a big size.

Two in foil, 25c

At all good cigar counters

KRAUS & CO., Inc.
Baltimore, Md.

AN INEXPENSIVE HOLIDAY GIFT.

For one dollar a book-loving relative or friend may be made happy, through a year's subscription for The New York Times Book Review and Magazine. What is latest and best in the literary world is reviewed each week.

NEW CYCLING TEAM REGAINS LOST LAP

Piercy and Osterritter Recover Ground in Six-Day Race at 22d Armory.

MAGIN AND MADDEN LEAD

Hold Their Advantage in Afternoon Sprints—Fourteen Teams Show Few Traces of Strain.

SCORE AT 2 A. M., 98TH HOUR.		
Goullet-Hill	1,597	7
Magin-Madden	1,597	7
Spencer-Corry	1,597	7
Eaton-Kaiser	1,597	7
Keller-Hanley	1,597	7
Drobach-Weber	1,597	7
Kopsky-Bello	1,597	7
Gaffney-Varreas	1,597	7
Dupuy-Godivier	1,597	7
Aerts-Deruyter	1,597	7
Spiessens-Buysee	1,597	7
Girandengo-Olivieri	1,597	7
McBeath-Walker	1,597	7
Piercy-Osterritter	1,597	6

Goullet leading.

Record 1,945 miles 2 laps, made by Goullet and Grenda in 1914.

The reconstructed team of Charley Piercy of Australia and Charles Osterritter of Newark, which was two laps behind as result of penalties, regained one of its lost laps in a sensational sprinting jam late yesterday afternoon. Piercy shot out of the pack about 5 o'clock on a spurt which carried him twenty yards ahead of the other riders, who were led by Jake Magin. The Australian rider continued for another lap, picking up ground on the rest of the field, who gave only half-hearted pursuit. Obviously the riders who are tied in miles and laps covered thought it would do no harm to give the reconstructed pair one of their lost laps.

Osterritter relieved his partner when Piercy was about a third of a lap ahead of the field, and continued the crazy dash over the boards. Another relief by Piercy when the margin had been increased, and the Australian proceeded to close the gap which separated him from lapping the field. The crowd, comparatively small in view of the holiday, cheered itself hoarse at the spectacle of the two handicapped riders tearing madly over the saucer in the effort to regain their lost ground.

Not content with this achievement, Piercy again started in quest of a lap about 8 o'clock, when the evening crowd was filing slowly into the big armory. On this occasion, however, Spiessens was leading the trailers, and gave determined pursuit when Piercy had attained an advantage of about twenty yards. The Australian was quickly overhauled, and thereafter the riders settled down to the monotonous grind which preceded the evening sprints.

Goullet in Two Victories.

Alf Goullet gave a demonstration of his sprinting ability in the evening sprints when he came through with two spectacular victories. The Newark rider captured the fifth and seventh dashes in a sensational manner, coming from the rear in both sprints and pedalling frantically until he had overhauled the cyclists in front of him. In both heats Goullet's victories were measured by less than the length of his bike.

Ray Eaton, who is teamed with Harry Kaiser, was another to capture two sprints. The young Newark cyclist flashed his steel mount home in front in the second and fourth brushes. Kaiser later pedalled to victory in the ninth sprint, making the third success for the combination and lifting the team from fourth to third place in the total standing.

Eddie Madden took the first sprint with open track separating him from Girardengo. Aerts was third, Goullet fourth, Kaiser fifth and Keller sixth. In the second heat, Eaton annexed his first victory of the night. He was followed by Hill, Buysse, Spencer, Weber and Magin. The third heat went to Girardingo with Aerts second, Madden third, Corry fourth, Keller fifth and Goullet sixth.

Eaton again raced to success in the fourth heat when he led home Spencer, Magin, Hanley, Hill and Walker. In the fifth, Goullet electrified the crowd and grabbed off the six points. He was trailed by Girardengo, Corry, McBeth, Drobach and Kaiser. Oliveri took the sixth brush, leading Buysse, Eaton, Magin, Hill and Weber. In the seventh, Goullet again showed the way home, with Kaiser, Madden, Corry, Girardengo and McBeath forming the procession behind him.

Tom Bello got his wheel in front in the eighth sprint after a stiff last lap tussle with Arthur Spencer. Magin was third, Eaton fourth, Buysse fifth and Hanley sixth. In the ninth sprint, Kaiser added the third victory for his team when he outrode Girardengo in a thrilling finish. Corry was third, Keller fourth, Goullet fifth and Gaffney sixth. Aerts finished second in this dash, but was disqualified for foul riding. The tenth and final dash went to Deruyter, with Oliveri second, Eaton third, Spencer fourth, Magin fifth and Hill sixth.

The total point scores after the ten sprints were as follows:

Magin and Madden, 250; Goullet and Hill, 237; Eaton and Kaiser, 183; Spencer and Corry, 166; Hanley and Keller, 162; Girardengo and Oliveri, 133; De Ruyter and Aerts, 118; McBeath and Walker, 117; Drobach and Weber, 96; Spiessens and Buysse, 74; Dupuy and Godivier, 50; Kopsky and Bello, 42; Gaffney and Verraes, 12.

Magin Starts Spurt.

Following the night sprints Magin started a short-lived jam which provided plenty of action while it lasted. Goullet relieved Magin, and after a respite of a lap Magin again went off on a tear. Madden, Hill, Aerts, Buysse, Spiessens and Walker subsequently alternated in the stiff pace, and while the sprint lasted every rider in the race was on the track. A spill, in which Aerts skidded down the track and pulled six riders with him, ended the spurt.

The riders who fell were Kopsky, Hanley, Eaton, Drobach, Olivieri and Spencer. Goullet, riding around on the flat after being relieved by Hill, had a narrow escape from being caught in the tangled mass. Nobody was hurt beyond being shaken up, and the race soon resumed its normal aspect.

After the jam it was announced that the teams of Verraes and Gaffney, Weber and Drobach, Spiessens and Buysse and Dupuy and Godivier had been fined $10 each for faulty pickups.

Fourteen teams remained at the conclusion of the fourth day. The riders, peculiarly enough, are showing little or no effects of the strain they have been under. In fact, the field, with but one exception, is arrayed now just as it was when the race started.

The lone variation is the Charley Piercy-Charles Osterritter combination, reconstructed since Wednesday morning. Accident rather than the physical strain caused this reconstruction, Gus Lang, Osterritter's partner, having been injured Tuesday night, while Vincent Madonna, Piercy's partner, appreciated the futility of continuing in the grind, and, being solicitous of the chances of his partner, graciously withdrew in order to permit Piercy to team with Osterritter.

Strangely enough, the holiday failed to have a reinforcing effect upon the attendance yesterday. Evidently the bike fans preferred to stay home rather than to visit the big drill shed and inhale the smoke-laden atmosphere which hangs like a pall over the armory interior. Last night's crowd (and bike race attendance records are invariably judged by the size of the evening turnout) was the smallest of the week. Empty seats gaped yearningly from all corners of the building. An estimate of 5,000 as to the attendance would be liberal.

Roberts Holes His Drive On Course at Dunwoodie

Local golfers have not yet packed away their clubs for the Winter and there was activity on nearly all the links in the metropolitan district yesterday, while many holiday dinners suffered in consequence. Probably the most remarkable achievement of the day was that accomplished by Stephen Roberts on the Dunwoodie Country Club course in Westchester. Roberts did the 120-yard thirteenth hole of this course in one. This was the second time he had accomplished the feat. Three years ago he did the same hole in a single stroke. Roberts's performance going out was so good that, in trying to maintain the pace on the return trip, he became nervous and his card for the 18 holes was but a mediocre 93.

CHESS PRODIGY IS RATED HIGHLY HERE

Rzeschewski, in Matches With 20 Players, Pronounced to Be Close to a Master.

Samuel Rzeschewski, Poland's chess prodigy, made his debut before a Metropolitan audience last night at the Lexington Theatre, when he faced a team of twenty players from several clubs in the vicinity and about half a dozen out of town contestants.

The little fellow, with a series of European successes to his credit and a remarkable victory over officers at the West Point Military Academy, was keen for the first competition of the kind staged for him in this city, as aside from a feat of solving three problems, he had done nothing here to enable experts to gauge his standard. Last night was the first opportunity for them to do so, but the play had not been in progress very long before such authorities as J. Rosenthal, Charles Jaffe and B. Soldatenkopf, not to mention United States Champion Marshall, gave it as their opinion that the boy really had made good and could be rated as a player of the first class, if not very close to the rating of a master.

The performance he gave yesterday was in fact on a par with most of the exhibitions of the sort that have been given hereabout, with, perhaps, the few exceptions where grand masters of the type of Lasker, Capablanca, Marshall and Janowski drew out players of a better grade to do them battle. Hardly an hour had elapsed before Samuel had the upper hand on three of the boards, and in another half hour he had won his first game at the tenth table, manned by F. P. Jones of Brooklyn.

Another Brooklynite, S. Katz, had to yield his queen to the machinations of Europe's little prodigy. It remained, however, one of the most exciting struggles of the evening for the reason that Katz had succeeded in winning, in return, no less than three minor pieces.

A. J. McClure, of Lakewood, N. J., was chairman of the evening and introduced F. J. Marshall, referee, who presented Rzeschewski with a gold medal for the solving feat already referred to. An address was made by Dr. Henry Keller, noted lecturer and the boy's physician. The Ozierkow Relief Society of America presented a cup and huge horseshoe of flowers. Rev. Josef Rosenblatt contributed another silver cup in recognition of the boy's exceptional voice.

Shortly after 11 o'clock the boy had scored four additional victories, on board 6 against Bullinger, on board 7 against Dr. McGregor, and on board 11 against the Rev. Josef Rosenblatt and, finally, on board 3 against Knoller.

At two minutes before midnight Marshall was asked to adjudicate the half dozen games still unfinished. Up to this time Rzeschewski had won fifteen matches. The referee awarded one of the unfinished games to the boy, one to A. Sinchow, of the Brownsville Club of Brooklyn, and declared four games to be draws.

The four draw games were at Boards 2, 15, 16 and 17, the players being Duchamp, Dr. Clurman, S. Katz and Bruno Forsberg.

Champion Marshil was asked after the meeting if there was any basis for the report circulated the other day that he had lost a game to Rzeschewski, and he said: "None whatever. The story is fiction, pure and simple. The boy visited my club twice and made a wonderful impression. He did not come to play, merely to get acquainted. He played with no one, but posed with me for a photograph. His feat in solving three problems set up for him astonished us all. How a child of his years can do it mystifies me. Exactly how he may be classified as a player is a matter for demonstration."

DUNPHY AND KNIGHT TIE.

Divide Honors in Medal Play of Lakewood Golf Tournament.

Special to The New York Times.

LAKEWOOD, N. J., Nov. 25.—Over the new golf course, where the player has to use his head as well as his arms, two good golfers, C. J. Dunphy of Woodland and Fred W. Knight of Whitemarsh, tied with scores of 81 for the medal in the eighteen-hole qualifying round of the open tournament at the Lakewood Country Club today.

Had Dunphy not lost his bearings completely on the home green, there never would have been a tie. Two fine shots landed his ball close to the green's edge which left him with two shots for a 79. Instead, he first fell short, then overran and supplemented that by missing the short ones.

Today's meeting marks the twenty-fifth year of tournament golf at Lakewood and of those who competed in that event over the old nine-hole course, twenty-five years ago, two were present today. The only one to play was John R. Chadwick, although Jasper Lynch, winner in 1895, walked about and saw considerable of the play.

There were seventy odd starters, and, before the first scores were posted, the general sentiment favored either W. M. Reekie, the New Jersey champion from Upper Montclair, or Gardiner W. White of Nassau to win the medal. But the best these favorites could get was 82.

The scores follow:

FIRST SIXTEEN.			
C. J. Dunphy, Woodland	38	43	81
F. W. Knight, Whitemarsh	41	40	81
Gardiner W. White, Nassau	42	40	82
W. M. Reekie, Upper Montclair	41	41	82
T. B. Wooton, Atlantic City	42	42	84
J. A. Lelash, Ocean City	43	43	86
Dr. W. G. Fralich, Bellecl'aire	41	48	89
C. H. Mossmore, Little Falls	44	46	90
W. M. Griffith, Buffalo	44	46	90
H. C. Richard, Engineers	44	46	90
H. A. Steiner, Inwood	45	47	92
James Bertram, Wykagyl	51	41	92
Percy W. Kendall, Deal	50	43	93
H. A. Watson, Deal	45	48	93
A. J. Drexel Jr., Lakewood	45	49	94
J. F. Shanley Jr., Lakewood	50	44	94
SECOND SIXTEEN.			
W. H. Davis, Lakewood	47	47	94
R. E. Edwards, Dunwoodie	45	50	95
Dr. D. C. K. Ricketts, Pt. Pleasant	48	48	96
Frank Barton, Lakewood	47	50	97
R. H. Garrison, Deal	47	50	97
F. S. Imlay, Point Pleasant	45	52	97
Samuel Ellis, Wana-Kah	49	49	98
H. W. Ingling, Freehold	45	53	98
C. K. Rockwell, Hudson Valley	48	50	98
R. J. Hollinsworth, Siwanoy	47	51	98
A. S. Ridley, Englewood	49	50	99
F. X. Sadler, Lakewood	49	50	99
D. E. Knowlton, Buffalo	48	51	99
S. W. Zippler, Atlantic City	50	50	100
S. R. Davidge, Scarsdale	48	52	100
R. G. Narelle, Siwanoy	51	49	100

Tarkington Makes High Score.

The Thanksgiving Day turkey shoot of the Millrose Gun Club at Bath Beach yesterday was won by H. Tarkington. He had the high score with 25. There were twenty contenders for the four turkeys which were put up as prizes. The remaining three birds went to Jack Donaldson, who scored 23; J. Dow, with 22, and H. Ives, with 21.

NEWARK CENTRAL HIGH WINS TITLE

Captures National Schoolboy Cross-Country Honors—Fisher Finishes First.

Special to The New York Times.

PHILADELPHIA, Nov. 25.—Newark Central High School, finishing with a team score of 52 points, for the third consecutive year won the American interscholastic cross-country championship this morning in Fairmount Park. The New Jersey lads, finishing in first, fourth, fifth, twelfth and thirtieth places, won the eighteenth annual race from teams of fourteen other schools of the Middle Atlantic States. There was a keen battle for both individual and team honors.

The race was three and a half miles long, and started and finished in front of the college boat club. St. Benedict's and Stuyvesant High School were the only New York City schools entered. McLoughlin of St. Benedict's finished thirteenth in the field, leading McDough of Stuyvesant by one second.

It was expected that West Philadelphia, which has been the leading team in the races held in this city in the Public High School League series, stood a good chance of winning the team honors, but the visiting runners were too fast. The West Philadelphia team, instead of going out and trying for individual honors, stuck together and, therefore, finished only fifth in the team standing.

Richard Fisher, an 18-year-old lad of Newark Central High School, showed his heels to the large pack. He covered the distance in 18 minutes 31 seconds, running away from Kopf of the Hutchinson High School of Buffalo, who finished 22 seconds behind. Tobaen of Mercersburg Academy was third and then came two Newark runners, F. Smith and Hooper.

The summary:

Position, Name and School.	Time.
1—Fisher, Newark Central	18:31
2—Kopf, Hutchinson High, Buffalo	18:53
3—Tobaen, Mercersburg Academy	18:56
4—F. Smith, Newark Central	19:03
5—Hooper, Newark Central	19:06
6—Shields, Bloomfield High	19:07
7—Sulesback, Flushing High	19:08
8—Munsenenger, Girard College	19:12
9—Stevens, Hutchinson High	19:13
10—Gordon, Central High	19:14
11—Muririre, Hutchinson High	19:17
12—Mulligan, Newark Central	19:19
13—McLaughlin, St. Benedict's	19:20
14—Medough, Stuyvesant High	19:21
15—Cicil, Southern High	19:23
16—Cook, Mercersburg Academy	19:28
17—Antono, Germantown High	19:31
18—Shaw, Hutchinson High	19:32
19—Bailey, Germantown High	19:33
20—Trout, Mercersburg Academy	19:34
21—Park, Mercersburg Academy	19:35
22—Moore, St. Benedict's Prep	19:36
23—Mullen, Mercersburg Academy	19:37
24—Schoff, West Philadelphia	19:38
25—Wolf, West Philadelphia	19:39
26—Oldfield, West Philadelphia	19:42
27—Mulcay, St. Benedict's	19:43

Connoff, St. Benedict's; Hubeck, Hutchinson's; R. O'Brien, Newark; Ziebis, West Philadelphia; Longsworth, West Philadelphia; Pittock, Central; McCoy, Northeast; Stevens, Baltimore City College; Spinney, Baltimore City College; Prentz, West Philadelphia; Mitchell, St. Benedict's; Barshaw, Camden; Hill, Northeast; Rawlins, Baltimore City College; Feldman, Stuyvesant; Schopp, Northeast; Sevventi, Stuyvesant; Turndrum, Northeast; Robertson, Mercersburg; Kwasack, Stuyvesant; Dair, Stuyvesant; Flossdorf, Northeast; Cullinan, Central; Cohen, Newark; Studeman, Northeast; Coergen, Hutchinson; Levay, Girard College; Boyd, Germantown; McHenry, Baltimore; Ryan, St. Benedict's; R. Cohen, West Philadelphia; Jonah, Northeast; Miller, Mercersburg; Noble, Girard College; Mungrim, Girard College; Stark, Central; McGinnis, St. Benedict's; Wilson, Baltimore; Schofflin, Camden; A. Cohen, Central; Swope, Germantown; McLaughlin, Chester; Parker, Northeast; Burke, Chester; Levinsky, Baltimore; Williams, Girard College; Hellman, Baltimore; Slimm, Camden; Wilkes, Girard College.

TEAM SCORE.					
Newark Central	1	4	5	12	30— 52
Hutchinson	2	9	11	18	29— 69
Mercersburg	1	16	20	21	23— 83
St. Benedict's	13	22	27	27	38—128
West Philadelphia	24	25	26	31	32—138
Stuyvesant	14	42	44	47	48—198
Northeast	34	40	43	45	49—211
Central					225
Baltimore C. C.					251
Girard College					262

BUTTNER SHOWS THE WAY.

Wins New Jersey State Harriers' Title in Race at Bayonne.

George Buttner, the Jersey Harriers' A. A. veteran distance runner, carried off the New Jersey State cross-country championship title yesterday, when he led home a large field of rivals in the race conducted at City Park, Bayonne, N. J. Buttner, after assuming the lead before the three-mile mark was reached, set the pace thereafter to the finish, winning by a comfortable margin over Alec Innes, a clubmate. Gus Del Vichio, St. Joseph's Catholic Club, Hoboken, N. J., finished third. The victor's time was 28:56.

Another Jersey Harriers' triumph was recorded when the club's representatives finished the only full team in the race and easily carried off the point trophy.

The order of finish of the first eight runners follows:

Position, Name and Club.	Time.
1—George Buttner, Jersey Harriers	28:56
2—Alec J. Innes, Jersey Harriers	29:18
3—Gus D. Vichio, St. Joseph's Catholic Club, Hoboken	29:20
4—Allen E. Styles, Montclair Y. M. C. A.	30:25
5—John J. Nolan, Jersey Harriers	30:26
6—Jim Beaverson, Jersey Harriers	31:00
7—Pat Doharty, Jersey Harriers	31:46
8—Leo Gough, Jersey Harriers	32:26

Name Harvard Swimming Coach.

Special to The New York Times.

CAMBRIDGE, Mass., Nov. 25.—The appointment of Michael Prendergast of Brookline as swimming coach at Harvard was announced here tonight. He was formerly a member of the Brookline Gymnasium team and coached for two years at Brown.

Athletic Field for Steel Company.

PITTSBURGH, Nov. 25.—The Carnegie Steel Company has purchased a large tract of land at North Braddock, near here, which it will turn into a community park and an athletic field, it was announced today. The purchase price is said to be $100,000.

Ayer Wins on Plainfield Links.

Special to The New York Times.

PLAINFIELD, N. J., Nov. 25.—L. S. Ayer, with a card of 94, 24—70, was the winner of the Thanksgiving handicap and ball sweepstakes at the Plainfield Country Club today, when the active schedule of the season was concluded.

RANNEY HIGH GUN AT N. Y. A. C. TRAPS

Wins Shoot-Off for Scratch Prize After Twice Tying Wantling in Holiday Match.

Gunners of the New York Athletic Club held an interesting holiday shoot over their Travers Island traps yesterday. The feature was an event at 100 targets in which the club offered three scratch and three handicap prizes.

The light was about right and as a result, practically all of the nimrods made good scores. There was a tie for the high scratch prize between A. E. Ranney and J. Wantling. On the original shoot, each had 95 out of a possible 100 targets. On the first shoot-off the nimrods again tied with a card of 22 out of a possible 25 targets each. The gunners had another shoot-off and Ranney won by a 23 to 21 score. The third scratch prize was taken by Frank Hall. He had a card of 94 out of a possible 100 targets.

The high handicap prize also ended in a tie. On the shoot-off, first prize went to G. M. Thomson. A. W. Currie took second and E. R. De Wolfe won the third cup.

The scores:

HOLIDAY SHOOT—100 TARGETS.

Name.	Hit.	H'c'p.	Tl.
G. M. Thomson	90	14	100
A. W. Currie	89	16	100
J. Wantling	95	8	100
E. R. DeWolfe	85	14	99
F. B. Stephenson	93	6	99
A. E. Ranney	95	4	99
O. C. Grinnell	91	7	98
A. P. Bennett	91	7	98
F. Hall	94	4	98
J. H. Vanderveer	93	5	98
R. L. Spotts	93	4	97
R. B. Sloan	90	7	97
C. L. Burns	93	4	97
A. Sullivan	93	4	97
G. J. Corbett	93	4	97
W. Bauer	83	14	97
F. M. Hodkinson	80	16	96
W. B. Ogden	92	4	96
T. H. Lewis	92	4	96
E. Milliken	84	12	96
F. A. J. Herring	88	8	96
C. L. King	87	9	96
J. W. Timmons	79	16	95
R. L. Donnelley	90	3	93
J. C. Taylor	73	20	93
D. I. Bradley	89	4	93
G. H. Martin	89	4	93
H. J. Thielman	82	10	92
W. R. Delehanty	76	16	92
F. A. Siebert	88	3	91
J. T. Bishop	81	9	90
W. W. Peabody	84	6	90
A. Chandler	89	0	89
J. D. Cope	71	12	83
T. A. Davis	81	0	81
C. C. Moore	80	0	80
E. W. Alexander	69	20	89
E. L. King	78	0	78

HOOKER WINS SHOOT.

Runs High Holiday Score Over Larchmont Club's Traps.

K. R. Hooker won the holiday shoot yesterday over the traps of the Larchmont Yacht Club. He took the event with a card of 96 out of a possible 100 targets. There also was a high handicap prize which ended in a tie among eight gunners. On the shoot-off, the trophy was won by R. A. Gamble. The conditions were satisfactory and the scores were all high.

The scores:

HOLIDAY SHOOT—100 TARGETS.

Scratch and Handicap Prizes.

Name.	Hit.	H'c'p.	Tl.
R. A. Gamble	70	44	100
T. J. McCahill, Jr.	62	40	100
F. M. Hoyt	76	24	100
C. A. Krinkl	83	24	100
H. E. Towle	59	48	100
F. A. Moore	87	24	100
S. P. Duffy	86	16	100
J. H. Brown	60	48	100
W. E. Ferguson	90	8	98
K. R. Hooker	96	..	96
Dr. W. B. Short	90	4	94
F. A. Lewis	58	36	94
R. M. Stevens	45	48	93
T. J. McCahill	89	..	89
L. C. Dailey	83	6	89
W. E. Webb	80	8	88
J. C. Andresen	53	24	87
A. Baxter, Jr.	43	44	87

MOHAWK A. C. WINS RUN.

Takes Team Prize in Long Island Road Race—Wiberg Finishes First.

Mohawk A. C. athletes monopolized the honors yesterday in the nine-mile handicap road race from Freeport to Mineola, L. I., held under the auspices of the Aero Squadron at Mitchel Field.

A field of forty-five harriers, including some of the leading runners of the district, started in the chase. Of this number nine fell by the wayside along the route.

The order of finish of the first fifteen runners follows:

Pos. Name and Club.	H'c'p.	Actual Time.
1—J. Wiberg, Mohawk A. C.	5:30	51:17
2—E. Weiman, Morningside A. C.	5:30	51:48
3—S. Silverstein, Glencoe A. C.	5:30	52:03
4—J. Kleims, St. Anselm's A. C.	4:30	52:04
5—H. Parkinson, Morn. A. C.	3:15	50:51
6—C. Hardick, K. of St. Antony	5:30	54:07
7—S. Weiss, Mohawk A. C.	1:30	50:08
8—J. Brooks, Mohawk A. C.	3:45	52:45
9—L. Milofsky, Morningside A. C.	2:30	51:55
10—R. Levins, Clark House A. A.	5:15	54:54
11—I. Berger, Clark House A. A.	4:00	53:40
12—S. Mazzucca, Mohawk A. C.	4:30	54:11
13—W. Boak, Mohawk A. C.	4:15	54:01
14—I. Lehman, Morningside A. C.	3:00	52:49
15—A. Pohring, Morningside A. C.	3:00	52:57

TEAM SCORE.					
Mohawk A. C.	1	4	7	8	12—32
Morningside A. C.	2	5	9	13	14—43
Glencoe A. C.	3	15	16	17	18—69
Clark House A. A.	10	11	19	21	22—83
Knights of St. Antony	6	20	23	24	25—98

MILLS IS CUE VICTOR.

Beats Crespi and Takes Lead in Pocket Billiard Tourney.

By winning another game in the interborough pocket billiard tournament at the Rational Recreation Academy in Brooklyn last night, John Mills took the lead in the tournament and placed himself in a very favorable position to win the championship that is involved. He defeated Robert Cespi, the one-armed player, by 100 to 80 in one of the best-played games of the tourney. Mills has now won five games and lost one.

Mills played an uphill game, for at the end of the fourth frame Crespi was leading by 41 to 25. Mills began to overcome the safety play of his rival, and, making several difficult shots, gradually caught Crespi and steadily increased his advantage to the end.

The final scheduled game of the tourney will be played tonight between Crespi and Clarence Hurd. If the latter wins he will be tied with Mills for first place and a play-off will be necessary. If Crespi wins, it will leave Mills as the winner of the tournament.

CAESAR AND VIETOR TIE.

Divide Honors in Holiday Shoot of Rumson Gun Club.

Special to The New York Times.

RUMSON, N. J., Nov. 25.—About twenty-five members of the Rumson Gun Club competed in the Brushwood clay bird shooting contests at the Rumson Country Club today. H. A. Caesar and Dr. John Vietor won the first prize turkey with the splendid score of twenty-three birds killed out of twenty-five, a tie. H. B. Jones won the second turkey prize with a score of twenty-one and W. S. Jones Jr., and Earl Moody divided the third turkey with nineteen each.

Among the other contestants were B. C. Fincke, McLean Van Ingen, C. B. Dall, Carroll Van Ingen Jr., C. V. Caesar, J. F. Johnson, C. N. Chapin, T. N. McCarter Jr., T. B. Hasler, C. Sims, B. E. Ewing, Prince Pignatelle, F. H. Hasler and E. Lentilhon.

Jingles and Turner Matched.

LOUISVILLE, Ky., Nov. 25.—Billy Jingles of Little Rock, Ark., and Terry Turner of Cincinnati, Ohio, have been matched for a twelve-round no-decision boxing contest to be held here Dec. 3. They are welterweights.

STATEN ISLAND IS WINNER AT SOCCER

Downs Englewood Eleven in F. C. S. L. Contest at Livingston by Tally of 4 to 1.

Soccer elevens representing the Staten Island Cricket and Tennis Club and the Englewood Field Club of Englewood, N. J., met in a championship match of the Field Club Soccer League on the grounds of the former at Livingston, S. I., yesterday, and the Staten Islanders won by the score of 4 goals to 1. At half-time the home team had a lead of 1—0.

Gleichman, Staten Island's inside left, put through the first goal by a brilliant individual effort after twenty minutes of play. Ravenscroft, centre forward for Staten Island, shot the second goal after the restart, and then Gatier of Englewood came through for a tally. The next two goals were shot by Wamersley and Gleichman, respectively.

The line-up:

STATEN ISLA'D (4.)		ENGLEWOOD (1.)
Markham	G.	Rollston
De Wilde	R. B.	Meyers
Macken	L. B.	Stockman
Jones	R. H.	Hamilton
Dewhurst	C. H.	Elliott
Macrae	L. H.	Blanche
Ross	O. R.	Cookman
Van Laar	I. R.	Powers
Ravenscroft	C.	Mellor
Gleichman	I. L.	Gatier
Wamersley	O. L.	Hoover

Referee—C. E. Creighton. Linesmen—O'Rorke and Jones. Goals—Gleichman (2), Ravenscroft, Wamersley for Staten Island. Gatier for Englewood. Time of halves—45 minutes.

ROMIG TAKES MARATHON.

Intercollegiate Champion Wins Nine-Mile Event in Berwick, Pa.

BERWICK, Pa., Nov. 25.—John Romig, intercollegiate champion, won the tenth annual marathon here today. He covered the nine-mile course in 50 minutes 51 seconds, finishing eleven seconds ahead of William Ritola, the junior national champion.

CURTIS TO PLAY HOLYOKE.

Intercity Soccer Tilt Between Two Champion Teams on Dec. 4.

A record crowd is expected to witness the inter-city soccer football championship game between the Curtis High School eleven of Staten Island, local Public Schools Athletic League champions, and the Holyoke H. S. team, winners of the Connecticut Valley championship. The contest will be played on the Curtis field Dec. 4, starting at 2 o'clock. An unusually heavy demand is reported for tickets to the game, which are being distributed by Dr. Feldman, the Principal at Curtis, who arranged the game.

Preparations have been perfected for the entertainment of the Holyoke schoolboys during their stay here. They will arrive Thursday and will be met by a delegation from the Staten Island school. Players on the Curtis eleven have agreed to play hosts to the visitors. Following the game a dinner will be tendered the two teams at Curtis High School.

Michigan Aggies' Runners Win.

EAST LANSING, Mich., Nov. 25.—The Michigan Aggies' cross-country team defeated Notre Dame's team here this afternoon, with a perfect score of 15 points.

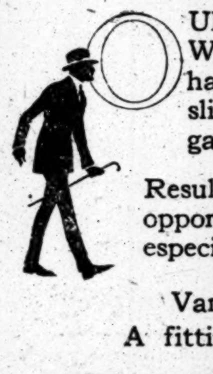

FOUNDED 1856

OUR men's and young men's Winter suit and overcoat prices have been on a continuous slide downward since we began readjusting our price-scale.

Result — genuine money saving opportunities all along the line—especially at $50.

Variety unabated.
A fitting range of sizes.

BROKAW BROTHERS
1457-1463 BROADWAY
AT FORTY-SECOND STREET

Everybody knows Moe Levy & Son

Don't miss this Sale!

YOU get more for your money at this sale than anywhere else in town. Due to the reductions in the prices of woolens, etc., we have radically reduced the price of every Suit and Overcoat in our stock. These savings are great—but they're made greater still when you figure that you *always* pay one-third less here because of our maker-to-wearer method of selling, low-rent location and big volume of business. That's why we say, *"Don't miss this Sale!"*

To-day with $26.50 you can buy a smart, all-wool, superbly tailored Suit or Overcoat. Formerly up to $45.
Now $26.50

Our line of Suits and Overcoats at $37.50 is another example of how we have reduced prices. Formerly up to $65.
Now $37.50

The man who wants the best that money can buy gets it in our line at $55. Suits and Overcoats that were up to $85.
Now $55.00

KidKlothes
TRADE MARK Copyright
$7.95 to $22.50

Moe Levy & Son
Our Only Store
119-125 Walker Street
New York City
Every Subway or "Elevated" from Brooklyn and New York transfers direct to Canal Street station, within sight of our store
OPEN EVENINGS UNTIL 7—SATURDAYS UNTIL 10

Revising prices on men's Winter suits *auto*matically speeds up the selling!

Plenty now at $50 to $60.

Shirts the same! Thousands now $2.50.

Neckwear, too! See what's now $1.

You "ought to" own a *Scotch Mist!

Rides smoothly over all weathers.

The handsomest sort of Winter overcoat — rainproofed.

Mixture cheviots woven specially for us in Scotland. The garments, of course, we make here.

Sizes for men, youths, boys.

To add another cheer to to-morrow's game—

Ulsters. Fur lined coats. Mufflers. Scotch knit jackets, waistcoats. Sheep lined coats. Wool socks. Wool underwear. *Scotch Mist caps. Warm gloves. Steamer rugs. Laprobes. Footwarmers.

*Registered Trademark.

ROGERS PEET COMPANY

Broadway at 13th St. · "Four Convenient Corners" · Broadway at 34th St.

Broadway at Warren. · Fifth Ave. at 41st St.

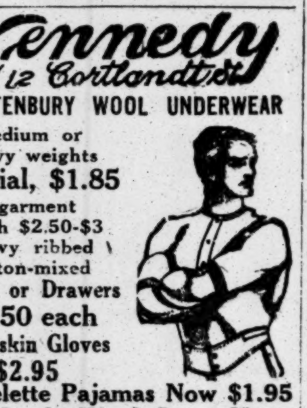

Marcy

A NEW ARROW COLLAR

Cluett, Peabody & Co. Inc. Troy, N.Y.

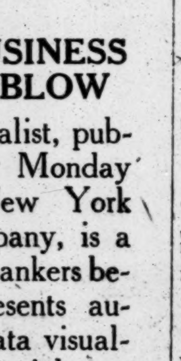

Kennedy 12 Cortlandt St.

GLASTENBURY WOOL UNDERWEAR

Medium or Heavy weights

Special, $1.85 a garment worth $2.50-$3

Heavy ribbed cotton-mixed Shirts or Drawers $1.50 each

Capeskin Gloves $2.95

Flannelette Pajamas Now $1.95

High Grade Wool Sport Hose, Heather mixtures, $1 a pair.

HOW BUSINESS WINDS BLOW

The Annalist, published every Monday by The New York Times Company, is a real help to bankers because it presents authoritative data visualizing the financial state of the country. Ten cents a copy at news stands; $5.00 a year.

TIPPITY WITCHET IS BOWIE WINNER

Captures $2,500 Thanksgiving Handicap by Nearly a Length From Yellow Hand.

JADDA IS FIRST IN SPRINT

Repeats Victory Over Dry Moon in Campfire Purse, Finishing First by Big Margin.

Special to The New York Times.

BOWIE, Md., Nov. 25.—Before a holiday crowd that filled all the available space at Bowie this afternoon, the sturdy Broomstick gelding, Tippity Witchet, running under the colors of L. T. Bauer, captured the $2,500 Thanksgiving Handicap and scored one of his most impressive triumphs of the season. After leading all the way, he withstood a strong challenge of R. T. Wilson Jr.'s, crack three-year-old, Yellow Hand, and, racing his rival into submission, went on to win by nearly a length. Yellow Hand had an equal advantage over Sandy Beal for second place.

This was but one of several features which made up the card. The racing was the best that has been seen here during the meeting. It was the farewell appearance at the meeting for many of the horses, as shipments will now be rushed to the Winter tracks.

Second in interest of the day's contests was the Campfire Purse at six and a half furlongs, which brought out Jadda and Dry Moon for another test. Jadda defeated Dry Moon a few days ago when the latter was the victim of much bad luck. Today Jadda proved that his first victory was well deserved, for he again took the measure of the two-year-old, and this time Dry Moon had no excuse.

The summaries:

FIRST RACE.

For all ages; purse $1,000; one mile and seventy yards.

Horse.	Wt.	Jockey.	Odds.	Fin.
Sentimental	106	Mooney	19-2	1no
Kingling II.	107	Jarvis	289-20	2^{4}
Aurum	115	Butwell	66-20	3^{1}
Hope	108	Hunt	77-10	4
May W.	104	Aron	9-5	5
Lady Granite	84	Walls	419-10	6
Martha Luckett	99	Lancaster	52-5	7
Stir Up	115	Sterling	287-20	8
Kehoma	89	Schwartz	116-1	9
Le Donosauer	104	Babin	1,073-10	10

$2 mutuels paid: Sentimental, $21, $9.30, $5.80; Kingling II., $11, $6.20; Aurum, $4.30.

Time—1:50 1-5.

Start good; won driving; place easily. Sentimental, b. f., by Marathon-Animosity; owned by W. E. Jones, and trained by E. R. Mitchell.

SECOND RACE.

The Capitol Handicap, for two-year-olds; purse $1,200; seven furlongs.

Horse.	Wt.	Jockey.	Odds.	Fin.
Duc de Morny	106	Morris	107-10	1^{h}
*Sobrigade	116	Mooney	11-4	$2^{3/4}$
*Master Jack	108	Lancaster	11-4	3^{6}
Billy McLaughlin	116	Butwell	7-4	4
Light Rose	114	Robinson	17-5	5
Dr. Chas. Wells	105	Heupel	59-4	6
W. T. Grives	106	Pierce	163-10	7

*Coupled.

$2 mutuels paid: Duc de Morny, $25.40, $7.50, $4.70; Sobrigade (entry), $3.60, $3.50.

Time—1:29.

Start good; won driving; place same. Duc de Morny, br. c., by King James-Hortense II., owned by S. L. Jenkins and trained by H. Rites.

THIRD RACE.

The Campfire Purse; for all ages; purse $1,200; six and a half furlongs.

Horse.	Wt.	Jockey.	Odds.	Fin.
Jadda	108	Robinson	23-10	1^{3}
Dry Moon	97	Weiner	7-2	2^{5}
Leachares	120	Butwell	23-20	3^{8}
Charlie Leydecker	102	Richcreek	473-20	4
Lava	102	Lancaster	141-2	5
Legal Tender	102	Hunt	1,323-20	6

$2 mutuels paid: Jadda, $6.60, $3.40, $2.10; Dry Moon, $3.60, $2.20; Leochares, $2.10.

Time—1:20.

Start good; won easily; place same. Jadda ch. g., by Marathon-Ethel Carr; owned by J. W. Bean, and trained by W. A. Butschell.

FOURTH RACE.

The Thanksgiving Handicap; for all ages; $2,500 added; one mile and a furlong.

Horse.	Wt.	Jockey.	Odds.	Fin.
Tippity Witchet	122	Rowan	13-4	1½
Yellow Hand	118	Ensor	7-10	2¼
*Sandy Beal	102	Lancaster	203-20	3^{4}
Recount	112	Miller	117-20	4
*Dolly C.	93	Jarvis	203-20	5

*Coupled.

$2 mutuels paid: Tippity Witchet, $8.50, $3.10; Yellow Hand, $2.60. (No show mutuels sold.)

Time—1:56 4-5.

Start good; won driving; place same. Tippity Witchet, b. g., by Broomstick-Lady Frivoles; owned by L. T. Bauer, and trained by G. C. Winfrey.

FIFTH RACE.

For three-year-olds and upward; purse $1,200; one mile.

Horse.	Wt.	Jockey.	Odds.	Fin.
Super	113	Mooney	21-20	1no
Biff Bang	104	Weiner	79-20	2^{2}
Cock o' the Roost	108	Robinson	153-20	3^{3}
Mock Orange	108	Morris	28-5	4
Venal Joy	104	Richcreek	199-10	5
St. Germain	104	Aron	333-10	6
Lady Beverwyck	105	Lancaster	1151-20	7

$2 mutuels paid: Super, $4.10, $3, $2.50; Biff Bang, $3.30, $2.60; Cock o' the Roost, $4.10.

Time—1:44 1-5.

Start good; won driving; place easily. Super, b. g., by Superman-Sister Jennie; owned by Dosoris Stable, and trained by J. Fitzsimmons.

SIXTH RACE.

For four-year-olds and upward; purse $1,200; one mile and a half.

Horse.	Wt.	Jockey.	Odds.	Fin.
Jack Reeves	109	Heupel	153-20	$1^{1\frac{1}{4}}$
Great Gull	113	Butwell	7-2	$2^{1\frac{1}{2}}$
Rouen	109	Morris	3-2	3^{1}
Rinecraft	109	Sterling	293-20	4
Solid Rock	101	Aron	187-10	5
Ear Coy	101	Weiner	65-4	6
Mistress Polly	101	Lux	211-20	7
Thistle Queen	99	Mooney	323-20	8

$2 mutuels paid: Jack Reeves, $17.30, $7.30, $3.90; Great Gull, $5.20, $3.20; Rouen, $2.80.

Time—2:39 4-5.

Start good; won handily; place same. Jack Reeves, ch. g., by The Commoner-Brief; owned and trained by W. Fenwick.

SEVENTH RACE.

For three-year-olds and upward; purse $1,200; one mile and a sixteenth.

Horse.	Wt.	Jockey.	Odds.	Fin.
Frank Monroe	96	Schwartz	327-20	1^{h}
Goaler	115	Weiner	17-5	2^{2}
Snapdragon II.	110	Morris	402-20	$3^{1\frac{1}{2}}$
Columbine	101	Lancaster	3-1	4
Berlin	106	Babin	577-20	5
Lord Herbert	113	Butwell	29-5	6
Sans Peur 2d	100	Richcreek	429-20	7
Albert A.	112	Mooney	153-20	8
King John	112	Hempel	173-20	9

$2 mutuels paid: Frank Monroe, $34.70, $17.40, $9.80; Goaler, $6.10, $4.40; Snapdragon II., $8.

Time—1:51.

Start good; won driving; place easily. Frank Monroe, b. g., by Nealon-Eugenia B.; owned by L. A. Seregis, and trained by B. E. Chapman.

Weather cloudy; track fast.

NEW ORLEANS ENTRIES.

FIRST RACE—For three-year-olds and upward; maidens; five and a half furlongs; purse $700. Lloyd George 115 pounds, Spartan Loy 115, American Rose 112, Horeb 115, Normandie 115, Gloom 112, Richelieu 115.

SECOND RACE—For two-year-olds; claiming; five and a half furlongs; purse $700. *Mary Erb 104 pounds, Voormel 109, *Loch Leven 110, Silver Springs 110, Celtic Lass 110, Pimlico 111, *Runmic 106, Gladys 104, Countess 112, Huen 110, Winchester 108, Kinetic 110, Chas. A. Byrne 105, *Plantoon 102.

THIRD RACE—For three-year-olds and upward; claiming; five and a half furlongs; purse $600. Bon Tromp 110 pounds, Winneconne 106, *Ina Kay 106, *Arch Plotter 105, Hidden Ship 106, Galway 110, Enos 110, *Retreat 106, *Dr. Shafer 105, Spokane Queen 102, Circulate 110, *Susan M. 102, Yaphank 109, Dinty 110, *Lieutenant Perkins 109, *Beeswax 101.

FOURTH RACE—For three-year-olds and upward; claiming; five and a half furlongs; purse $600. Ground Swell 111 pounds, Poultney 110, *General 110, Beau Brummel II. 109, Cobalt Lass 107, *Benecia 101, *Valerie West 102, Back Bay 110, Dr. Hall 109, John R. Roche 109, Madras Gingham 107, Rainbow Girl 107, Virge 107, Dr. Campbell 110, Tony 109, Jay Thummel 105.

FIFTH RACE—For three-year-olds and upward; six furlongs; purse $1,000. Hindoostan 115 pounds, Rapid Day 110, *Hidden Jewel 105, *Uncle's Lassie 107, Archie Alexander 105, Assume 105, Vice Chairman 112, Scurry 104, Royal Duck 107, Mahony 103.

SIXTH RACE—For three-year-olds and upward; claiming; one mile and a sixteenth; purse $700. Jackstraw 116 pounds, *Captain Burns 106, Dancer 111, *Cockroach 106, *Richard V. 100, *John I. Day 111, Harvey Smarr 111, *Ben Hampson 110, Marie Rappold 108, Tugs 111.

SEVENTH RACE—For three-year-olds and upward; claiming; one mile and a sixteenth; purse $700. *Bombast 106 pounds, *Philistine 111, Williigan 108, *Brookland 111, King Neptune 111, Alhena 117, *Bounding Through 102, Adelante 111, *Tom Logan 105, *Sea Urchin 108, Ostania 111.

*Apprentice allowance claimed.

Weather clear; track fast.

Eleven Horses Are Entered In Military Race at Bowie

BOWIE, Md., Nov. 25.—The military race arranged for by the Remount Service some time ago will be run at Bowie tomorrow, and promises to be a highly interesting contest. Eleven entries have been received, and most of them will go to the post. The horses are owned by officers, and each must carry 165 pounds and be ridden by an officer in uniform.

RACING SEASON IS OPENED AT HAVANA

Buford Is Winner of $3,000 Thanksgiving Day Handicap on Heavy Track.

HAVANA, Cuba, Nov. 25.—The racing season opened here today at Oriental Park under rather disagreeable conditions owing to the heaviness of the track, due to rains that have been continuous since practically midsummer. Local racing enthusiasts were anxious for the sport to begin again and turned out in goodly numbers, though the offering for an opening was not as classy as expected in regard to quality of horses.

The Thanksgiving Day Handicap, the feature, was marred considerably by scratches, only five of the nine scheduled starters going to the post. It was won by Buford, which forced the pace from the start, shaking off the persistent Helen Atkin in the last sixteenth of a mile.

Only two of the six favorites were successful and Merimee was the only jockey to ride two winners. The longest priced winner was Duke of Shelby, which managed to win the closing event at the juicy price of 8 to 1. Light entries are expected for the next few days owing to the condition of the track, which is rather heavy and has been for weeks. In consequence of this many of the owners and trainers have not been able to work their horses to their satisfaction.

The summaries:

FIRST RACE—For three-year-olds and upward; purse $700; claiming; five and a half furlongs. Pomerene, 107 pounds (Merimee), even, 1 to 3 and 1 to 6, first; Bill Hunley, 108 (Montalvo), 2 to 1, 4 to 5 and 1 to 3, second; Rey Ennis, 107 (O'Mahoney), 5 to 2, even and 1 to 2, third. Time—1:12 4-5. King Breeze, Driffield and James G. also ran.

SECOND RACE—For three-year-olds and upward; purse $700; claiming; five furlongs. Galopin, 111 pounds (Tryon), 5 to 1, 2 to 1 and even, first; Rameau, 114 (Crump), 7 to 2, 6 to 5 and 3 to 5, second; Twenty-seven, 109 (Jarrell), 6 to 5, 1 to 2 and 1 to 4, third. Time—1:06 3-5. Donna Grafton, War Loan, Eastern Glow and Walker also ran.

THIRD RACE—For three-year-olds and upward; purse $700; claiming; five furlongs. Sain Rose, 98 pounds (Bullman), 6 to 1, 5 to 2 and 6 to 5, first; Doctor D., 111 (Garner), 7 to 2, 7 to 5 and 7 to 10, second; Hemlock, 111 (Crump), 5 to 2, even and 1 to 2, third. Time—1:06 2-5. Waking Dream, Rora, Lady Hester and Bulger also ran.

FOURTH RACE—For three-year-olds and upward; purse $700; claiming; five furlongs. Black Prince, 109 pounds (Merimee), 3 to 2, 3 to 5 and 1 to 3, first; Assign, 111 (Crump), 2 to 1, 4 to 5 and 2 to 5, second; Frascuelo, 109 (Bellcroft), 4 to 1, 8 to 5 and 4 to 5, third. Time—1:06 2-5. Omeme, Eddie Henry, Fickle Fancy and Cadillac also ran.

FIFTH RACE—For three-year-olds and upward; Thanksgiving Handicap; $3,000 added; one mile. Buford, 105 pounds (Pickens), 4 to 1, 7 to 5 and out, first; Helen Atkin, 105 (Atkinson), 7 to 2, 6 to 5 and out, second; Baily, 120 (Crump), 7 to 5, 1 to 2 and out, third. Time—1:47 2-5. Starkader and Blazonry also ran.

SIXTH RACE—For three-year-olds and upward; purse $700; claiming; one mile and fifty yards. Duke of Shelby, 108 pounds (Crump), 8 to 1, 3 to 1 and 8 to 5, first; Blazeaway, 113 (Merimee), 4 to 5, 1 to 3 and 1 to 6, second; Tim J. Hogan, 103 (McCoy), 10 to 1, 4 to 1 and 2 to 1, third. Time—1:50. Musket, Jellison, Bianca and Semper Stalwart also ran.

Weather clear, track fast.

TOMMY NOBLE BOXES DRAW.

Holds Sammy Sieger Even in Bout at Pioneer Sporting Club.

Tommy Noble, former amateur boxer, who holds the Lord Lonsdale belt, and Sammy Sieger of the East Side fought fifteen fast rounds at the Pioneer Sporting Club last night and at the end the bout was called a draw. Sieger forced the fighting for the first few rounds, but Noble displayed more cleverness and in the later rounds evened up any advantage his opponent had gained. Both boys tipped the scales at 126 pounds.

The eight-round bout between Larry Regan and Red Rowe, which preceded the main event, was also a draw. The judges disagreed on the result and Referee Patsy Haley called the bout a draw.

BOWIE ENTRIES.

FIRST RACE—Five and a half furlongs; for two-year-olds; maidens; purse $1,000. Trantula 104 pounds, Nebulous 114, Rhinestone 111, Jacques 114, P. T. Barnum 114, Fern Grass 111, Rosecliff 111, Annette's Sister 111, Sikhim 114, Parhelion 111, My Friend Pat 114, †Pansy 102, †Marjorie M. 111, ‡Wm. of Coro'man 114, ‡Gold Foyle 114. †Quincy Stable and Nash entry. ‡Buchanan and Dulany entry.

SECOND RACE—Six and a half furlongs; for two-year-olds; purse $1,000. Mollie Barnes 110 pounds, Blarney Stone 110, Nohant 111, Chinnie Walsh 110, Explosive 106, *Julieanne 99, *Jamaica Belle 99, *Tamarisk 106, *Tutt 105, *Black Top 110, General Agramonte 114, Foam 104.

THIRD RACE—Seven furlongs; The American Remount Purse; for four-year-olds and upward; owned by United States Government or officers of the army; purse $1,000. Regular 162 pounds, Jay Bird 165, Chari Babe 162, Yestersun 165, Le Cordon 165, Handrunning 165, Jubilant 162, Rakeoff 165, The Tank 165, High Class 162, Tracks 162.

FOURTH RACE—Six and a half furlongs; for three-year-olds and upward; claiming, purse $1,000. Amackassin 110 pounds, Sunrose 107, *†Onico 106, Courting Colors 110, Vesuvius 108, ‡Foreclosure 105, ‡Nancy Ann 105, *Leoti Fay 106, Balarosa 108, Sadie D. 105, Toadstool 105, *Scrub Lady 102, Larghetto 105, Old Sinner 108, *† Little Maudie 106, *Flypaper 100, *Laughter 100, Burlingame 110, Carl Ellwanger 110, Catoctin 114. †Arthur and Francis entry. ‡Bryson entry.

FIFTH RACE—One and a sixteenth miles; The Lexington Purse; for three-year-olds and upward; purse $1,200. Wyoming 113 pounds, Ballet Dancer II. 106, Tom McTaggart 106, War Note 111, Herd Girl 97, Elected II. 108.

SIXTH RACE—One mile and seventy yards; The Midway Purse; for all ages; purse $1,200. Wood Violet 112 pounds, Peccant 105, Sandy Beal 113, Master Jack 94, Sammy Kelly 105, Clean Gone 102, Tuscan Maiden 91, Siren Maid 102, Mille Fleurs 91, Lord Hamilton 106, Trapping 110, Pastoral 115, Dahinda 102, Drummond 110.

SEVENTH RACE—One and an eighth miles; for three-year-olds and upward; claiming; purse $1,200. American Boy 105 pounds, *Wankeag 105, *Alagrette 102, Le Dinosaure 110, *Wilfreda 102, Great Gull 115, Malvolio 110, Madrono 108, Little Ed 113.

*Apprentice allowance claimed.

Weather clair; track fast.

HAVANA ENTRIES.

FIRST RACE—For maiden two-year-olds; five furlongs; purse $700. Bertha Mini 112 pounds, Darley Belle 112, Promising Tom 112, Helen Lucas 112, Anna Magneto 112, Lotta Speed 112, Draftsman 115.

SECOND RACE—For all ages; claiming; five furlongs; purse $700. *Blue Flame 90 pounds, *Ava R. 102, *Boherna Breena 102, *Biscuit 104, Waking Dreams 107, *Timothy J. Hogan 107, Marty Lou 112.

THIRD RACE—For all ages; claiming; five furlongs; purse $700. *King Breeze 98 pounds, *Finis 115, *Twenty Seven 110, Slippery Silver 112, Driffield 115, Doctor D. 115.

FOURTH RACE—For all ages; claiming; five furlongs; purse $700. *Goldstone 107 pounds, *Repton 107, *Roundel 107, Clip 112, Golden Chance 112, Lady Hester 112.

FIFTH RACE—For all ages; claiming; five furlongs; purse $700. *Jacobean 98 pounds, *White Crown 107, *Beaucaire 107, *Presumption 107, *La Kross 110, *Top Rung 110, Hocnir 112.

SIXTH RACE—For three-year-olds and upward; six furlongs; purse $800. Brig of War 97 pounds, Bibbler 97, Rey Ennis 102, Foster Embry 105, Sylvano 105, Herron 110, Right Angle 112.

*Apprentice allowance claimed.

Weather clear; track slow.

JACK JOHNSON IS VICTOR IN BOUTS

Former Champion Shows Return to Form in Prison Matches —Knocks Out Owens.

LEAVENWORTH, Kan., Nov. 25.—Jack Johnson, former heavyweight boxing titleholder, made his first ring appearance in the United States since he fled his native country seven years ago when he met two opponents this afternoon at a boxing show staged in the open air here at the Federal prison, where Johnson is serving a term.

It was the opinion of newspaper men and boxing critics at the ringside that Johnson is in very good condition and still retains much of his cleverness and punching power.

Johnson knocked out Frank Owens of Chicago in the last round of a six-round bout, and after a few minutes' intermission took on a fresh opponent, Topeka Jack Johnson, also a negro, for four rounds. Topeka Jack was badly outboxed.

In the first bout Frank Owens, who weighed around 230 pounds, was knocked down twelve times, seven of these in the sixth round, the final punch, a terrific left hook to the jaw, sending him down and out.

Owens took the aggressive in the first round and reached Johnson's face several times, one punch slightly cutting his lip. Beyond this, Owens's punches had little effect on the former champion, and at the finish of the bout Johnson seemed as fresh as when he started.

Four contests of four rounds each between inmates of the prison preceded the main event. Two thousand prisoners yelled lustily for their respective favorites, and several hundred special guests, present on invitation of the warden, witnessed the Thanksgiving Day show. The prison band rendered selections between bouts.

Jack Johnson began serving a sentence of a year and a day on Sept. 19 for violating the Mann act. Conditioned on good conduct, he can be released July 9, prison authorities say. The former champion says he is in fighting trim right now and he will go after bouts on his release from prison.

JACKSON DEFEATS BROCK.

Bout Is Stopped in Fourth Round—Tendler and Tunney Win.

PHILADELPHIA, Nov. 25.—Willie Jackson of New York, Lew Tendler of Philadelphia, Gene Tunney, light heavyweight champion of the A. E. F., and Jack Leslie, Indianapolis heavyweight, were the victors today in Thanksgiving boxing matinees in this city. Twenty-one bouts were staged at four athletic clubs.

Jackson won from Matt Brock of Cleveland in the fourth round of a scheduled eight-round bout, the referee stopping the fight to save Brock from further punishment. Jackson weighed 133 and Brock 131 pounds.

Tendler easily defeated Johnny Tillman of Minneapolis in an eight-round bout. Tendler led all the way and had Tillman wobbly in the seventh.

Tunney beat Leo Houck of Lancaster by a slight margin in a six-round fight. Tunney weighed 175 pounds and Houck 173.

Leslie won a hard-fought eight-round bout with George Ward of Kansas City. Ward put up a good fight, but Leslie's superior science and speed gave him the popular victory.

Other bouts resulted as follows: Johnny Sommers, New York, substituting for Soldier Bartfield, had a shade the better of an eight-round bout with K. O. Loughlin, South Bethlehem, Pa.; Jack (Kid) Wolf, Cleveland, and Terry McHugh, Allentown, fought an eight-round draw; Joe Tiplitz, Philadelphia, beat Jimmy Murray, also of this city, and Abe Goldstein of New York outpointed Willie Spencer of Brooklyn.

BEECHER GETS THE VERDICT

Outpoints Brandt by Goodly Margin in Commonwealth Ring.

Charles Beecher, former amateur champion, received the judges' decision over Dutch Brandt, of Brooklyn, at the end of a twelve-round bout which was one of the features offered at the Commonwealth Sporting Club yesterday. Beecher had much the better of the bout all the way and outpointed his rival clearly.

Brandt had to be substituted for Earl Turyear, of Oklahoma, who was originally scheduled to box Beecher. Turyear failed to put in an appearance and as this is the second time that he has disappointed the club he will be called before the Boxing Commission and asked to explain.

Nero Chink and Harry Robinson met in a ten-round bout and Chink was awarded the decision, outpointing his opponent quite decisively.

WAR MASK TAKES RACE.

Johnnie Dundee's Colt Wins Handicap at New Orleans Opening.

Special to The New York Times.

NEW ORLEANS, Md., Nov. 25.—The Winter racing season, which will last until late next March, was formally opened at Jefferson Park this afternoon and, favored by ideal weather conditions, a record crowd turned out to welcome the return of the sport to the South. For several days horsemen and enthusiasts from all over the country have been flocking into the city for what promises to be the best meeting ever held in the Crescent City.

The feature for the inaugural was the Thanksgiving Handicap at a mile, which brought out a number of the best performers here, and indicated that a better class of horses will be seen here than formerly. The winner was Johnnie Dundee's colt, War Mask, which has been put in shape for the Winter season. War Mask scored quite easily, defeating Woodtrap by three lengths. The Wit was third among the nine which went to the post.

The summaries:

FIRST RACE—For three-year-olds and upward; purse $600; six furlongs. Apple Jack II., 110 pounds (Mooney), 13 to 5, even, 1 to 2, first; Port Light, 114 (Garner), 7 to 5, 7 to 10, second; Clapperhill, 112 (Coltiletti), 7 to 10, third. Time—1:13 3-5. Ground Swell, Rapid Stride, On High, By Heck, Resist, Keen Jane, Kirsties Cub and Link Boy also ran.

SECOND RACE—For maiden two-year-olds; purse $600; five furlongs. Ionia, 109 pounds (Lunsford), 1 to 2, out, first; Tom Roach, 112 (Erickson), 5 to 1, 2 to 1, second; Secretary, 107 (Ponce), 8 to 5, third. Time—1:02 2-5. American Maid, Zainer, Rape o' the Lock, House Guard, Maudie Wilson and Elizabeth A. also ran.

THIRD RACE—For all ages; purse $700; five and a half furlongs. George Starr, 112 pounds (Lunsford), 2 to 1, 7 to 10, 1 to 3, first; Angon, 116 (Murray), 7 to 10, 1 to 3, second; Youneed, 107 (Ponce), 8 to 5, third. Time—1:06 2-5. Lad's Love, Daydue and Marvin May also ran.

FOURTH RACE—For three-year-olds and upward; purse $700; one mile and seventy yards. Nominee, 109 pounds (Coltiletti), 7 to 5, 3 to 5, 1 to 3, first; Bombast, 104 (Mooney), 6 to 1, 3 to 1, second; H. C. Basch, 109 (Garner), 8 to 5, third. Time—1:46 1-5. Friz, Warlike, Dahabiah, Tom Brooks, Nebraska, Dotta's Best, Glasstol, Betsy and Sasin also ran.

FIFTH RACE—The Thanksgiving Handicap; purse $1,500; one mile. War Mask, 114 pounds (Buxton), 16 to 5, 6 to 5, 1 to 2, first; Woodtrap, 120 (Smith), even, 1 to 2, second; The Wit, 99 (Mooney), 4 to 1, third. Time—1:39 1-5. I Win, Dancing Spray, Tailor Maid, Gen. Haig, Breeze and Master Bill also ran.

SIXTH RACE—For two-year-olds; purse $700; five furlongs. Rising Rock, 107 pounds (Murray), 1 to 3, out, first; Night Raider, 106 (Coltiletti), 3 to 2, 7 to 2, second; Ras, 100 (Lunsford), 7 to 5, third. Time—1.00 4-5. Machine Gunner, Walk Up and Mr. X. also ran.

SEVENTH RACE—For four-year-olds and upward; purse $700; one mile and seventy yards. Lucky B., 103 pounds (Roberts), 7 to 5, 1 to 2, 1 to 4, first; Nelle York, 100 (Long), 4 to 1, 8 to 5, second; Frizer, 108 (McAtee), 4 to 5, third. Time—1:45. Balodin, Lady Emmeline, Golden Dawn, War Machine and Puts and Calls also ran.

LEONARD TO MEET WELLING TONIGHT

Champion Will Defend His Title Against Chicago Rival in Bout at Garden.

Benny Leonard, world's lightweight champion, will defend his title for the first time in a local ring this evening when he engages Joe Welling, Chicago title contender, in a fifteen-round bout to a decision at Madison Square Garden. The contest has aroused unusual interest, and indications point to a record attendance. Leonard's remarkable skill, speed, cleverness and hitting powers make the titleholder a strong favorite over Welling, who is comparatively slow. The Chicagoan's most dangerous attribute is his heavy-hitting ability. Many of Leonard's admirers are confident he will score a knockout before the full distance has been traversed. The victor will receive a $2,500 diamond-studded belt, emblematic of the championship, to be donated by Promoter Tex Rickard.

Leonard did not give himself up to turkey eating yesterday. The champion was putting the finishing touches to his training in an uptown gymnasium. When he finished his workout Leonard weighed under the stipulated weight limit, 135 pounds, at which figure the boxers will weigh in at 2 oclock this afternoon, in accordance with the provisions of the Walker law. The champion expects to make the bout as short as possible, and plans to pursue the same policy with respect to any of his other challengers, including Dundee, Jackson, Tendler and Mitchell.

The semi-final bout will bring together Panama Joe Gans and George Christian, a pair of colored middleweights, in a ten-round clash for the colored middleweight championship belt now held by Gans. Another ten-round bout will be between Jeff Duffy, Chicago middleweight, and Terry Mitchell. In a six-round bout, which will open the show, Jimmy Powers of Jersey City and Harvey Bright of Brooklyn will exchange thumps.

O'CONNELL WINS IN RING.

Outpoints Lefante in Three-Round Bout at Crescent A. C.

W. O'Connell of the Paulist A. C. was awarded the decision over T. Lefante of the St. John's Club at the end of a slashing three-round bout which was one of the best offered at the Crescent A. C. in Brooklyn last night. These boys met in the final of the 110-pound class and put up a good exhibition, with O'Connell having slightly the better of the bout throughout.

In the finals of the 130-pound class, H. Sutton gained a decision over J. Draper in three rounds. In the 140-pound class, T. Davidson was awarded a decision over A. Fishman after one round of boxing.

Meehan and Flynn to Clash.

SEATTLE, Wash., Nov. 25.—Willie Meehan and Fireman Jim Flynn, who claim to be the only boxers who ever defeated Jack Dempsey, world's heavyweight champion, were matched today for a four-round match at an American Legion smoker here next Tuesday.

F. R. TRIPLER & CO.

Madison Ave. at 46th St.

Clothing at Cost

SUITS, TOPCOATS and ULSTERS

We are meeting the demand for quality merchandise at lowest possible prices by offering our entire line of clothing at cost.

Shirts, Underwear, Hats and Gloves at decided reductions.

HOW TO PLEASE A FRIEND.

To the lover of books who wishes to keep informed regarding new works in all branches of literature The New York Times Book Review and Magazine makes an invaluable Christmas gift. One dollar a year.

"Built-to-your image"

They'll tailor for you at actual cost this month

During our sensational "Get-acquainted Sale" you can have your Royal Suit or Overcoat made to your measure at close to production cost

THIS sensational sale is rapidly drawing to a close. New York, with its acute nose for values, has singled this sale out from all others—as the prime value-getting opportunity of the town. Buyers are flocking here by the hundreds.

In barely two weeks half the allotted quota of 5000 sales—the limit of this offer—has been closed.

If you want to enjoy the opportunity to secure a genuine made-to-measure Royal Tailored suit or overcoat—at close-to-bone production cost—ACT NOW!

Some of the finest serges, Scotch mixtures, silk stippled worsteds and tweeds—values up to $70—are included in this special offering.

Don't procrastinate. Visit the nearest Royal wholesale salesroom this very day—at least, not later than Saturday. Don't delay.

Hurry! Hurry! *This offer limited to 5000 sales—and they are coming fast!*

AT OUR 3 WHOLESALE SALESROOMS

UPTOWN
Fifth Ave. and 42nd St.
N. W. Corner, Bristol Bldg.
One Flight Up · Op. N. Y. Pub. Lib.

DOWNTOWN
Park Row and Beekman St.
S. E. Corner · One Flight Up
Opposite City Hall Post Office

UNION SQUARE (14th St.)
14th St. and University Pl.
South East Corner
One Block West Broadway · One Flight Up

Bone-Cost
Get-acquainted Offer
$36
Suit or overcoat
to your special order
Limited to 5000 sales
—And Overcoats, too? Yes, in-deed-y!
Fine Overcoat-making is a pet Royal hobby!
A discount of 10% for very small sizes. Slight extra charges for sizes 45 inches breast and above.
HOURS 8:30 to 6:00 Daily including Saturdays
THE ROYAL TAILORS
CHICAGO · NEW YORK
TRADE MARK REGISTERED

Solvay & Cie

Seven Year 8% Secured Gold Bonds

The largest manufacturer in the world of soda ash and its derivatives—products entering into almost every industry and in one form or another used in practically every household.

Price to yield about
7.95%

Circular upon request for AG-354

The National City Company

Main Office: National City Bank Building
Uptown Office: Fifth Ave. & 43d St.

Long Term Railroad Bonds

High grade long time railroad issues can be purchased today to yield a return higher than has been obtainable in any previous year for more than a generation. The enactment of the Transportation Act of 1920, followed by the increase in rates granted by the Interstate Commerce Commission, has greatly clarified and strengthened the railroad situation.

Investment Circular on Request

Harris, Forbes & Co
Pine Street, Corner William
NEW YORK

The Opportunity In Railroad And Public Utility Bonds

Write for booklet 148

Bonbright & Company
Incorporated
25 Nassau Street, New York

MUNICIPAL BONDS

YIELDING

5% to 6%

Flint, Mich.	5's	1936-50
Portland, Ore.	4's	1936
Rochester, N. Y.	3½'s	1924
San Diego, Cal.	4½'s	1949
Fort Worth, Tex.	5's	1929-59
Dade Co., Fla.	6½'s	1922-49

Complete information on request.

R. M. Grant & Co.
31 NASSAU STREET, NEW YORK
Boston St. Louis Chicago

Conservative Investments

If you have in mind the purchase of conservative investments, but are in doubt as to just what selections to make, permit us to suggest that you send for our list of current offerings. The investments mentioned therein yield at present prices from about

5½% to 8%

The offerings comprise carefully selected issues of

- Railroad Bonds
- Equipment Bonds
- Public Utility Bonds
- Hydro-Electric Bonds
- Industrial Bonds
- Municipal Bonds
- Foreign Government Bonds

Write for List No. 1307 "Conservative Investments"

Spencer Trask & Co.
25 Broad Street, New York
ALBANY BOSTON CHICAGO
Members New York Stock Exchange
Members Chicago Stock Exchange

1920 OIL DIVIDENDS REACH $115,220,730

Standard's Cash Distributions Exceed Previous Record of $107,795,361 in 1913.

$807,725,565 SINCE 1912

Par Value of Stock Divided in the Same Nine-Year Period Was $288,000,000.

Standard Oil cash dividends in 1920 amount to $115,220,730, a new high record, which compares with $106,092,086 in 1919, and with the previous high record for any year of $107,795,361 in 1913, when the Standard Oil Company of New Jersey paid an extra dividend of nearly $40,000,000, according to statistics prepared by Jenks, Gwynne & Co. Much of the increase in 1920 payments is due to dividends on various new issues of preferred stocks, which amounted to more than $13,000,000. The statement says, in addition:

"The 1920 stock dividends are $6,000,000 in par value of Continental Oil Company and $45,000,000 in par value of Standard Oil Company of Indiana new stock. In addition to this there were sales to shareholders at par of $1,000,000 Continental Oil, $500,000; Chesebrough Manufacturing preferred, $100,000,000; Standard Oil of New Jersey preferred, $7,000,000; Standard Oil Company of Ohio preferred, and $12,000,000 Union Tank Car preferred, during the year.

"In the nine years from 1912 to 1920, inclusive, the total cash payments to Standard Oil stockholders have been $807,725,565. The total par value of stock given as stock dividends during the nine years has been $288,000,000. There has been $47,900,000 in common shares and $248,500,000 in preferred shares sold at par to stockholders during this period, a total of $291,400,000 in new stock sold at par.

"Although some of the stock given as stock dividends has a present market value of from $300 to $700 a share, and some of the stock sold at par is worth much above par today, a conservative estimate of the market value of all stocks given as stock dividends would be at a present market rate of about $250 a share, or a total of $720,500,000 as the value of the stock distribution. Without adding the market profit through the sale of stocks to shareholders at par, the total of cash dividends and the current estimated value of stock given as dividends would be above $1,500,000,000 in the last nine years."

TO HAVE PROVINCIAL BANKS.

British Columbia Seeks to Keep Its Capital at Home.

VICTORIA, B. C., Nov. 25.—Provincial banks are to be established in British Columbia to check the sending of money east through the branches of the Bank of Canada "to be loaned out at high rates of interest in Toronto, Montreal and New York," it was announced today by John Hart, Provincial Minister of Finance.

He also said that the Provincial financial policy will include establishment of a capital reserve fund in which moneys from the sale of natural resources must be placed. This fund, ever cumulaive, is to be loaned out at a reasonable interest, he said, for the development of the Province.

PLAN LINK TO PACIFIC.

Burlington Extending Connections West From Chicago.

SALT LAKE CITY, Nov. 25.—The possibility of another transcontinental line, with the Chicago, Burlington & Quincy, the Denver & Rio Grande and the Western Pacific forming an alliance, was admitted here today by P. S. Eustis, Passenger Traffic Manager of the Burlington.

Mr. Eustis said that the Burlington had already begun through passenger service, in co-operation with the Denver & Rio Grande, and that Dec. 1 would mark a change in the merchandise routings that would practically mean a continuous route from Chicago to San Francisco.

UPHOLDS LEAGUE ON LABOR.

International Congress Demands Ratification of Washington Program

LONDON, Nov. 25.—The International Trades Union Congress today passed a resolution supporting the eight-hour day and the principles outlined in the Washington draft agreement of the International Labor Office. A paragraph of the resolution urges the congress to refuse to lend further trade union support to the efforts of the International Labor Office if ratification of the decisions made at Washington are not effected within the period already fixed.

A resolution on pacifism, which was carried unanimously, says the congress declares the struggle against all war on the part of the workers' Internationale must not be confused with the pacifism of the capitalist burgeoisie. The resolution declares to be hypocritical and totally condemns all belligerent measures made with the object of imposing new political or economic conditions on nations against their will.

JEWS ATTACKED IN PRAGUE.

Our Flag Hoisted to Protect Polish and Ukrainian Refugees.

VIENNA, Nov. 25 (Jewish Telegraphic Agency).—In an effort to protect Jewish emigrants against attacks by anti-Semitic Bohemian crowds, the American Consul in Prague has permitted the American flag to be raised over the building of the Jewish Community in that city, according to reports received here today.

Prague at present is the stopping place of hundreds of Jewish emigrants from Poland and Ukrainia who are making their way to America. These gather daily in front of the Jewish Community building trying to get information about their departure. Bohemian mobs attacked these waiting emigrants and destroyed the passports of many of them. A special delegation called at the American Consulate and obtained permission to hoist the American flag. The American Consul also obtained the protection of the police for the building.

BANDITS MENACE JAPANESE.

Consul and Colony in Manchurian Town Flee Before Outlaws.

TOKIO, Nov. 25. (Associated Press)—Reports todaw from Seoul, Korea, state that the Japanese Consul at Chang-te, Manchuria, has fled to Keizan with the Japanese inhabitants of Chang-te, owing to the presence of 800 Chinese bandits.

The Chinese inhabitants of Chang-te, according to the reports, declare that the unrest in the region is due to the punitive operations of the Japanese force which recently entered Chinese territory to operate against Chinese bandits. They threaten a massacre of the Japanese residents as a retaliatory measure.

CANADA BOND ISSUE DETAILS ANNOUNCED

Purchasers of $25,000,000 Block of 20-Year 7 Per Cents Make Statement.

A statement was issued last night by Wm. A. Read & Co. containing particulars of the purchase by them of $25,000,000 twenty-year 7 per cent. bonds of the Canadian Northern Railway. The bonds are guaranteed unconditionally by the Government of the Dominion of Canada, are dated Dec. 1, 1920, and will mature Dec. 1, 1940. This is the second instance of Canadian railway financing here this Fall, as it follows the Grand Trunk bonds in October last, also handled by Wm. A. Read & Co. The bonds will be issued subject to sale.

The statement is as follows:

"Associated with Wm. A. Read & Co. in the public offering will be the National City Company, the Guaranty Company of New York, Lee, Higginson & Co., the Bankers Trust Company, Blair & Co., Inc., all of New York, and the Continental and Commercial Trust and Savings Bank of Chicago. A nation-wide group of banking houses will participate in the distribution of the securities. The price has not been determined, but it is understood that the bonds will be offered at a slight premium.

"The Canadian Northern Railway is a part of the Canadian National Railways, through which the Dominion Government has taken over all of the railroads of Canada with the exception of the Canadian Pacific. The Canadian Northern, the Grand Trunk, the Grand Trunk Pacific, the Intercolonial and the Transcontinental are the roads included in this merger. Details of the terms on which the Grand Trunk Railway is to go into the merger are now being discussed by a board of arbitration, of which William H. Taft is a member.

"Canadian National Railways financing, including the present issue, totals over $84,000,000 since Jan. 1. Equipment trust certificates to the amount of $7,500,000 were sold in January, $12,000,000 of two and five year notes in March, $15,000,000 of equipment in May and the $25,000,000 of Grand Trunk 7s last month.

URGES $36,000,000 CUT IN FEDERAL ESTIMATES

Representative Wood Declares Bureaus Should Drop 20,000 of 95,000 Employes.

Special to The New York Times.

WASHINGTON, Nov. 25.—A cut of $36,000,000 should be made in the legislative, executive and judicial estimates, which include salaries of the majority of the Government employes in Washington, said Representative William R. Wood of Indiana today. Mr. Wood declared recently that the 92,000 employes in Washington should be reduced to 72,000, and even less, if possible.

A bill embodyin gthe estimates is now in charge of a sub-committee, headed by Mr. Wood, who said that estimates handed to him totaled about $136,000,000. He wants this cut to $100,000,000, especially in view of the fact that the bill as drawn provides only $122,000,000 to run the Government until June 30, 1922.

"Without a single exception, every division or bureau appearing before us asks for increases in salaries," said Mr. Wood. "With only two exceptions, and these are very small divisions or bureaus, the officials are asking for increases in personnel.

"I cannot understand this. We have today in Washington under the Civil Service something over 90,000 employes and between 5,000 and 6,000 unclassified, making a total of 95,000 Government employes here. Before the war there were about 37,000. It is idle for any one to say that there is now three times as much work done here as before the war.

"There are twenty-five or thirty independent bureaus, meant by the law that created them to be merely for the war emergency, trying to induce us to make them permanent, and to get a larger force than before the war.

"Every man who comes before us agrees that there ought to be a reduction in the number of Civil Service employes in Washington but they insist that the cut must come somewhere else than in their own offices."

According to Representative Wood, the Internal Revenue Service is asking for twice its present force and appropriation; the Treasury for an increase of one-third; the Labor Department for an increase of nearly 50 per cent. and the Public Health Service for a large increase.

"In fact all the departments are asking for unreasonable increases," he added. "The Republicans promised the people of the country that there would be a retrenchment in Government expenditures. My bill will probably be the first opportunity for the people to see how sincere we were. I am going to do my best to be conscientious."

Representative Wood expects to present his bill to Congress not later than Dec. 15.

FOREIGN BANK STATEMENTS.

LONDON, Nov. 25.—The weekly statement of the Bank of England shows the following changes:

Total reserve	Decreased	£2,000
Circulation	Increased	395,000
Bullion	Increased	393,527
Other securities	Decreased	1,059,000
Public deposits	Decreased	1,519,000
Other deposits	Decreased	109,849,000
Notes reserve	Decreased	38,000
Government securities	Decreased	11,385,000

The proportion of the bank's reserve to liability this week is 11.83 per cent.; last week it was 10.75 per cent.

Rate of discount 7 per cent.

PARIS, Nov. 25.—The weekly statement of the Bank of France shows the following changes:

		Francs
Gold in hand	Increased	1,820,000
Silver in hand	Decreased	4,039,000
Notes in circulation	Increased	449,524,000
Treasury deposits	Increased	249,984,000
General deposits	Decreased	164,257,000
Bills discounted	Increased	52,604,000
Advances	Decreased	36,252,000

BERLIN, Nov. 25.—The statement of the Imperial Bank of Germany issued Nov. 15 shows the following changes:

		Marks
Coin and bullion	Increased	134,000
Gold	Decreased	5,000
Treasury notes	Increased	652,549,000
Notes of other banks	Increased	547,000
Bills discounted	Increased	2,779,871,000
Advances	Increased	4,556,000
Investments	Increased	2,299,000
Other securities	Decreased	357,884,000
Notes in circulation	Decreased	495,175,000
Deposits	Increased	3,405,475,000
Other liabilities	Increased	171,[illegible],000

Total gold holdings 1,091,572,000 marks.

The Foreign Exchanges.

LONDON, Nov., 25.—Bar silver 47¼d per ounce.

Bar gold 117s 7d.

Money 5½ per cent.

Discount rates, short bills 6 13-16 a 6⅞ per cent.

Three months bills 6 11-16 per cent.

Gold premium at Lisbon 140.00.

PARIS, Nov. 25.—Prices were heavy on the bourse today.

Three per cent. rentes, 55 francs 80 centimes.

Exchange on London 58 francs 16 centimes.

Five per cent. loan 85 francs 20 centimes.

The dollar was quoted at 16 francs 71½ centimes.

IF YOU WERE SICK

and had no money, you would be glad of the free care of the hospitals of Greater New York.

UNITED HOSPITAL FUND

needs $1,500,000 by Nov. 29th to enable the Hospitals to continue this work.

WILL YOU HELP?

Send checks to
Albert H. Wiggin, Treasurer,
57 Broadway, New York

This space contributed by A. B. Leach & Co., Inc.

French Railroad Bonds with Government Guarantee

Midi Railroad Company 6% Bonds, redeemable at par by drawings, not later than 1960.

Under agreements confirmed by law, the payment of principal and interest of its bonds and 10% annually on its entire capital stock, is secured to the Company by the guarantee of the French Government. The dollar value of the income and principal of these bonds will increase with any improvement in the rate of exchange on Paris. Price subject to change—about $58.25 per Frs. 1,000 bond.

Descriptive circular on request.

Hemphill, Noyes & Co.
Members New York Stock Exchange
37 Wall Street, New York

Changes In Income Tax Laws

It is anticipated that certain important changes will be made in present tax laws. Should this occur we will issue a brief digest covering the principal points in question. We will be pleased to accept applications now for this digest when issued.

Request 1 T. D. when issued

W. C. Langley & Co.
Investments
115 BROADWAY, NEW YORK
MEMBERS NEW YORK STOCK EXCHANGE

Home Insurance Rights & Stock

Columbia Bank Stock

Mechanics & Metals National Bank Stock

Our Bank Stock Department is prepared to furnish full information and quotations of all New York Bank and Trust Company Stocks.

Colgate, Parker & Co.
49 Wall Street New York

EXEMPT FROM ALL FEDERAL INCOME TAXES

City of Trenton, N. J.

5½% Bonds

Due Oct. 1, 1940-1950, inclusive

Price and descriptive circular upon request

B. J. Van Ingen & Co
46 Cedar St. New York
Telephone John 6364

FOUNDED 1852.

Investment Securities
Letters of Credit
Foreign Exchange
Travelers' Checks
Correspondents Throughout the World.

Knauth-Nachod & Kuhne
Members New York Stock Exchange.
Equitable Building New York

MUNICIPAL BONDS
EXEMPT FROM ALL FEDERAL INCOME TAXES

$300,000
City of Knoxville
(Tennessee)
5½% Bonds
Due September 1, 1950
Price 103.75 & Interest
Yielding 5.25%

Field, Richards & Co
52 BROADWAY
New York
Cleveland Cincinnati

Home Insurance Company "Rights"

CLINTON GILBERT
2 Wall St., N. Y. Tel. 4848 Rector

AMERICAN LIGHT & TRACTION CO.
COMMON STOCK
To Net About 11%
(Has paid quarterly dividends since 1904)
Lower operating costs should increase earnings.
Particulars on Request.

MAC QUOID & COADY
Members N. Y. Stock Exchange
14 Wall St., N. Y. Tel. Rector 9970

LISTED SECURITIES
Bought and Sold
for
Investment or on Conservative Margin Account.

B. H. & F. W. Pelzer
Members New York Stock Exchange.
12 Broadway New York City
Phone Broad 6037.

Blyth, Witter & Co.
UNITED STATES GOVERNMENT
MUNICIPAL & CORPORATION BONDS
61 BROADWAY
NEW YORK
Telephone 7638 Bowling Green
SAN FRANCISCO SEATTLE LOS ANGELES

City of Copenhagen 3½%
Loan of 1902
SPOT BONDS

HUTH & COMPANY
30 Pine Street, New York
Telephone John 6214.

Munds, Rogers & Stackpole
Members N. Y. Stock Exchange
N. Y. Cotton Exchange
Chicago Board of Trade
25 Broad St., New York, N. Y.

Graham, Parsons & Co.
INVESTMENT SECURITIES
435 Chestnut St. Philadelphia
30 Pine St. New York
John 6727-30

MONTGOMERY & CO.
Bonds — Notes — Preferred Stocks
Philadelphia — New York — Chicago

STANDARD OIL STOCKS
Ask for Booklet T

GEO. A. HUHN & SONS
Members New York Stock Exchange
111 Broadway, N. Y. Tel. Rector 5340
1418 Walnut St. Philadelphia, Pa.

Hornblower & Weeks
Established 1888
Investment Securities
Boston Providence
New York Portland, Me.
Chicago Detroit

William R. Compton Co.
Investment Bonds
14 Wall Street, New York
St. Louis Chicago
Cincinnati New Orleans

Subscriptions Close November 30

Guaranty Company of New York, *acting as* Subscription Agent *for the French Government, will receive subscriptions for*

Republic of France

6% National Loan of 1920

Payable in Francs, free of all French taxes

A circular giving detailed information will be sent on request

Subscriptions entered in the United States will be payable in full, in dollars, at the time of subscription.

Each day the price in dollars will be based upon the prevailing rate of exchange of the previous day, as fixed by the French Finance Commission.

Price for November 26
$60.50 per 1,000 Franc Bond

In order to simplify the collection of all payments, arrangements have been made whereby Bonds may be held in custody at the Paris Office of the Guaranty Trust Company of New York, and the amounts collected remitted by check to the holder, in francs or in dollars at the current rate of exchange, or deposited to the account he may have with the Paris Office. An annual fee of 30 centimes per 1,000 francs par value will be charged for the custody of the Bonds, and a collection fee of ⅛ of 1% of the amount of interest collected.

Subscriptions received by

Guaranty Company of New York
140 Broadway
Fifth Ave. & 44th St. Madison Ave. & 60th St. 268 Grand St.

Yields 7¾%
Available in $1,000, $500, $100 Amounts

Anaconda Copper Mining Company

7% Secured Gold Bonds, Series "B"
Due January 1, 1929

Price at Market and Interest Yielding about 7¾%

These bonds, outstanding to the amount of $25,000,000, are direct obligations of the world's largest copper producing company, the Anaconda Copper Mining Company. Together with a like amount of the Series "A" 6% Bonds, they constitute the Company's only funded debt.

The bonds are further secured by stocks of constituent companies, valued at approximately $100,000,000. The Company cannot mortgage or pledge any of its fixed assets without providing prior security and payment for these bonds.

From January 1, 1913 to December 31, 1919, the Company and its constituents, earned (after paying interest and all taxes, but before depreciation charges) an annual average of more than $24,500,000. In the last 10½ years, the Company has paid dividends aggregating more than $125,000,000.

An annual sinking fund of $1,500,000 will serve to maintain a market for the bonds and will constantly increase the security behind the issue. If called before maturity, a premium of ½ of 1% must be paid the bondholders for each year or part thereof by which maturity is anticipated.

Circular NA-45, more fully descriptive of these bonds, and from which the above information is summarized, will be sent upon request. Delivery will be made at our risk and expense, at any responsible bank in the United States, payable with exchange. Orders may be telephoned or telegraphed at our expense. Bonds may be purchased under the terms of our Partial Payment Plan if desired.

HALSEY, STUART & CO.
Incorporated—Successors to N. W. Halsey & Co., Chicago
49 WALL STREET, NEW YORK
Telephone: Hanover 8000
CHICAGO ST. LOUIS PHILADELPHIA MINNEAPOLIS BOSTON MILWAUKEE DETROIT

STANDARD OIL ISSUES
STANDARD OIL INDIANA
OLD STOCK
NEW STOCK "When Issued"

CARL H. PFORZHEIMER & CO.
Dealers in Standard Oil Securities
Phones 4860-1-2-3-4 Broad. 25 Broad St., N. Y.

W. G. Souders & Co.
Investment Securities
31 Nassau St., New York
Chicago Detroit
Grand Rapids Milwaukee

AMES, EMERICH & CO.
Investment Securities
111 Broadway, New York
Telephone Rector 2631
CHICAGO MILWAUKEE

H. HENTZ & CO.
Established 1856
Members of
New York Stock Exchange
New York Cotton Exchange
22 William Street New York
35 Congress Street Boston

Atchison, Topeka & Santa Fe and Pennsylvania Railroad

We have prepared a detailed comparison of these two companies which should be of interest to all present and prospective investors in their securities.

Ask for Circular N-11

NEWBURGER, HENDERSON & LOEB
MEMBERS OF NEW YORK & PHILA. STOCK EXCHANGES
100 BROADWAY
PHONE RECTOR 7060
202 FIFTH AVE. AT 25TH ST. 22 W. 33RD ST. 511 FIFTH AVE. AT 43RD ST.

WHEN IN DOUBT BUY
U. S. Government Bonds

C. F. Childs & Co.
Specialists

PRICHITT & CO.
Members N.Y. Stock Exchange
SIXTY BROADWAY
NEW YORK CITY

Convertible Notes

Are ideal investments for those desiring safety and at the same time opportunity for profit

Eastern Texas Electric Company

7% NOTES—DUE 1925.

Yield over 8% and are convertible into common stock.

Prsent dividend rate on common stock is 8% per annum and earnings are largely in excess of that amount.

Complete information will be furnished upon request.

Stone & Webster
INCORPORATED
120 Broadway, New York
Telephone Rector 6020
Boston Chicago

LEE, HIGGINSON & CO.

Established 1848

BOSTON NEW YORK CHICAGO

HIGGINSON & CO,
London

First Closed Mortgvge Bond

Long-established, successful property in New York State.

Bonded debt only 25% larger than gross earnings and only 50% of valuation approved for property by Public Service Commission.

Net earnings over three times bond interest.

Bonds have sold as high as 95.

Price 78 and Interest

Write for information.

BODELL & CO.
115 BROADWAY
Providence Boston

McClave & Co.
Members { N. Y. Stock Exchange
N. Y. Cotton Exchange

Our Weekly Market Letter

Deals with both basic and technical market conditions. It will be mailed you upon request.

67 Exchange Place, New York
Telephone 2810 Rector
UPTOWN OFFICE
Hotel Ansonia, 73rd St. & B'way
Telephone 1615 Columbus

Diversified Securities
for
Conservative Investment

We offer

A First and Refunding 6% Mortgage Bond of a Hydro-Electric Company.
Price to yield 7.00%

A Secured 7% Industrial Gold Bond
Price to yield 7.50%

A Prior Lien 5% Railroad Bond.
Price to yield 7.05%

Circulars on Request.

GLIDDEN, DAVIDGE & CO.
Members New York Stock Exchange
20 Broad Street, New York
City Bk. Bldg., Syracuse, N. Y.

DOWNEY ADMITS HE PAID SANDS $40,000

But Insists It Was for Legitimate Banking Service—Not to Get Ship Contract.

BANKER REPAID $15,000

Bolling and Other Shipping Board Officials Not Mentioned in Agreement, Says Shipbuilder.

Wallace Downey, President of the Downey Shipbuilding Corporation, paid $40,000 to Tucker K. Sands, but it was intended as payment for legitimate banking services, according to a statement made public by the corporation yesterday, including a letter to the Congressional Committee on Shipbuilding Operations, asking for a hearing.

Mr. Sands testified before the committee that he had received $40,000 from the Downey Shipbuilding Corporation to share with Wilmer Bolling, brother-in-law of President Wilson, and officials of the Emergency Fleet Corporation, for services in obtaining a contract.

This is denied flatly by the corporation and by Mr. Downey.

Mr. Downey made public some correspondence between him and Mr. Sands, indicating that $40,000 had changed hands, but that Mr. Sands had later repaid $15,000, making his total fee $25,000.

This payment is referred to in a letter from Mr. Downey to Mr. Sands as being in requital "for all your services rendered to the Providence Engineering Corporation and for furnishing a letter of credit, agreeing to extend a line of credit of $100,000 to $125,000" to that corporation.

Committee to Meet Today.

"Never in any manner whatever did Mr. Sands intimate to me that any part of these funds were to be paid by him to any Shipping Board officials," is the conclusion of Mr. Downey's statement.

The letters and documents made public by Mr. Downey were not brought to light before the Congressional committee. Members of the committee, during its hearing here, did not intimate whether they had possession of any part of the Sands-Downey correspondence.

In making this evidence public in advance of its possible disclosure by the Congressional committee, Mr. Downey explained that this was done "for the information of the committee." The committee will hold a session today at the Federal Building, at which further testimony regarding the $40,000 transaction may be taken.

After denying that Mr. Sands had anything to do with getting contracts for the Downey Shipbuilding Corporation, Wallace Downey said Sands was called in to aid the Providence Engineering Corporation, of which Mr. Downey was the principal owner. The Providence concern, he said, had obtained a contract for $2,850,000 for ten tugs for the Emergency Fleet Corporation. A friend suggested the name of Tucker K. Sands, then the Vice President and cashier of the Commercial National Bank of Washington, D. C., "in regard to underwriting this credit and vouching for the responsibility of the Providence Engineering Corporation."

"In view of the fact," Mr. Downey continued, "that Mr. Sands was Vice President and cashier of a national bank, I opened negotiations with him to investigate the plant, the assets, the personnel and ability of the Providence Engineering Corporation and to underwrite the credit demanded by the Emergency Fleet Corporation and vouch for the responsibility of the Providence Engineering Corporation."

The statement indicates that Mr. Downey supposed he was dealing with Mr. Sands, not as an individual, but as Vice President of the Commercial National Bank. In an explanation introductory to the correspondence, Mr. Downey said:

"Mr. Downey paid the money to Mr. Sands as a representative of a bank and for services only, without any knowledge whatsoever that Mr. Sands was to pay anything to Mr. Bolling or anybody else."

In his testimony before the committee Mr. Sands insisted he did not represent the bank, but himself and other alleged traffickers in political influence. The statement of Mr. Downey continues:

"Mr. Sands made an investigation of the plant, assets, facilities, personnel and responsibility of the Providence Engineering Corporation and of my personal financial responsibility. He stated to me that he could establish the credit required by the Emergency Fleet Corporation and satisfy it as to the responsibility of the Providence Engineering Corporation.

$40,000 Demanded by Sands.

"He stipulated that his remuneration would be $40,000 for making necessary investigations, reports, &c., and underwriting the credit demanded up to $125,000 if, as and when needed, and vouching for the responsibility of the Providence Engineering Corporation, provided I would personally guarantee the payment of the $40,000 and the responsibility of the Providence Engineering Corporation and maintain the principal bank account of the corporation with his bank. I accepted Mr. Sands's proposition and agreed to give him four of my personal notes for $10,000 each, with interest at 6 per cent.

"Mr. Sands informed the Providence Engineering Corporation that he had sent to the Emergency Fleet Corporation a letter satisfactory to it, and later the Emergency Fleet Corporation executed and delivered to the Providence Engineering Corporation contract for the ten steel tugs.

"The Providence Engineering Corporation did not know the contents of said letter until some time afterward when the Providence Engineering Corporation obtained what purported to be a copy of the letter, of which the following is a copy:

The Commercial National Bank,
Washington, D. C.
Frank P. Harman, President. Ellis & Donaldson, General Counsel.
Arthur Lee, Vice President. F. E. Ghiselli, Asst. Cashier.
James A. Cahill, Vice President. E. V. Hunt, Asst. Cashier.
Tucker K. Sands, Vice Pres. and Cash. Rob't Ashton Cissel, Asst. Cashier.
March 14, 1918.

Credit Manager, Division of Corporations, Emergency Fleet Corporation, Washington, D. C.:

Dear Sir: Referring to your letter of March 8, regarding the Providence Engineering Corporation, will state that from investigation we will be willing to extend a line of credit of $100,000 to $125,000 to this concern to aid them in their contract with the Emergency Fleet Corporation for the construction of ten tugboats. From present information it looks as though they are amply able to fulfill the contract and are entitled to confidence.

Yours very truly,
(Signed.) T. K. SANDS,
TKS—D Vice President.

Sends Four Notes to Sands.

"After the contract had been executed and delivered to the Providence Engineering Corporation I sent to Mr. Sands four of my personal notes, each for $10,000, with a letter, of which the following is a copy:

5 Nassau Street, New York,
May 1, 1918.

Tucker K. Sands, Esq., care the Commercial National Bank, Washington, D. C.

Dear Sir: In accordance with our verbal agreement, I am pleased to send you herewith four of my personal notes for ten thousands ($10,000) dollars each, bearing interest at 6 per cent. (6%), specifically as follows:

One (1) note, No. 1, dated March 15, 1918, for ten thousand ($10,000) dollars, payable six months after date, or earlier, at option of the signer.

One (1) note, No. 2, dated March 15, 1918, for ten thousand ($10,000) dollars, payable nine months after date, or earlier, at option of the signer.

One (1) note, No. 3, dated March 15, 1918, for ten thousand ($10,000) dollars, payable twelve months after date, or earlier, at option of the signer.

One (1) note, No. 4, dated March 15, 1918, for ten thousand (10,000) dollars, payable fifteen months after date, or earlier, at option of the signer.

All four of said notes payable at the Corn Exchange Bank, Terminal Branch, 50 Church Street, New York City.

As per our agreement, these four notes, aggregating forty thousand ($40,000) dollars, are to be in full payment for all your services rendered to the Providence Engineering Corporation and for furnishing a letter of credit agreeing to extend a line of credit of $100,000 to $125,000 to the Providence Engineering Corporation to aid in their contract with the Emergency Fleet Corporation for the construction of ten (10) tugboats.

As proprietor of the Providence Engineering Corporation, I deeply appreciate the value of all your services and credit extended to that corporation, which enabled it to undertake a contact for very necessary Government work. Your services and credit extended to the Providence Engineering Corporation were indirectly for my benefit; therefore, I take pleasure in remunerating you for all services rendered through the four notes herewith enclosed.

Thanking you again for your cooperation and courtesies, and with kindest regards, I am, Very truly yours,

(Signed) WALLACE DOWNEY.

Agreement Only Partly Fulfilled.

"Upon receipt of the initial payment on contract No. 208 S. C. from the Emergency Fleet Corporation, the Providence Engineering Corporation deposited $100,000 in the Commercial National Bank of Washington and maintained a substantial balance with the bank during the progress of the contract. The bank discounted notes of the Providence Engineering Corporation for $50,000. Of this amount only a small part was used by the Providence Engineering Corporation.

"Later Mr. Sands severed his connection with the bank, and the Providence Engineering Corporation found that apparently proper arrangements had not been made for extending the full credit as agreed, after Mr. Sands had severed his connection with the bank. When the Providence Engineering Corporation applied for additional credit it was refused. Later the Providence Engineering Corporation made additional satisfactory arrangements with the bank and credits were continued.

"As soon as I found that the arrangements made by Mr. Sands were only partially fulfilled, I applied to him for a reduction of any indebtedness to him. He returned the last note and paid $5,000, thereby reducing the moneys actually paid him to $25,000. The final result was that I paid Mr. Sands about $25,000.

"This money was paid to Mr. Sands as a banker and responsible business man of Washington.

"Never in any manner whatever did Mr. Sands intimate to me that any part of these funds were to be paid by him to any Shipipng Board officials."

A separate statement on behalf of the Downey Shipbuilding Corporation denies that that corporation had any transactions with Sands and states that its contracts were obtained before Wallace Downey had met Sands.

"Neither the Downey Shipbuilding Company," it states, "nor Wallace Downey agreed to pay nor did they pay directly or indirectly any commissions or gratuities of any kind or amount to Tucker K. Sands or any other person in connection with negotiating or procuring such contract."

After saying the officials of the Emergency Fleet Corporation were on record as repeatedly saying that the ships built by the Downey Shipbuilding Corporation were "among the best-built and equipped" of the ships built for the Government, the statement continues:

"Under Shipbuilding Contract 30 S. C., the Emergency Fleet Corporation still owes the Downey Shipbuilding Corporation more than $2,000,000 and for about eleven months since delivery of the last ship, the Downey Shipbuilding Corporation has been unable to procure final settlement and payment."

HOSTILE TO AMERICANS.

Carrillo Passenger Tells of Demonstration at Cartagena, Colombia.

Demonstrations against Americans coincident with the grounding of the cruiser Cleveland at Cartagena, Colombia, were revealed yesterday by Martin L. Petrie, a newspaper man of this city, who arrived on the steamship Carrillo. Mr. Petrie said that the vessel went ashore when the inhabitants of Cartagena were holding a "fiesta," and owing to hostile expressions on the part of the celebrants Captain A. D. Livingston of the Carrillo advised passengers on his vessel to stay on board.

Mr. Petrie said that when the Carillo reached Cartagena Captain Livingston received a communication from the American Consul advising him to caution Americans not to land. He explained that it was the first time that Colombians had an opportunity to express hostility to the United States since the separation of Panama from Colombia.

"My wife and I went ashore, however, and talked to business people we met in the hotels and restaurants. They openly admitted that Colombians were glad that the Cleveland had gone ashore. There was a report that the native pilot was responsible and they intimated that the grounding of the vessel was due to a plot. The accident to the Cleveland added zest to the holiday spirit in Cartagena and the pilot was acclaimed a hero."

Mr. Petrie also said that gossip in Cartagena had it that the grounding of the vessel would lead to complications between Colombia and the United States.

The Carrillo brought $750,000 in Colombian gold to help stabilize the exchange.

FOR SALE
300 Shares
Butterworth-Judson
Preferred
@ 20
Bid Wanted

Gwynne Bros.
Members New York Stock Exchange.
Tel. Broad 5270 25 Broad St., N. Y.

OFFERINGS WANTED
Cities Fuel & Pr.
6s 1922

ALFRED A. COHEN & Co
INCORPORATED
40 EXCHANGE PL. N.Y. Tel-Broad 3935

Christmas Remittances Abroad

WE have unexcelled facilities for personally handling CHRISTMAS REMITTANCES abroad, and extend our services to those interested in sending money or securities presents to relatives or friends in any of the following countries:

AUSTRALIA
AUSTRIA
BELGIUM
BULGARIA
CZECHO-SLOVAKIA
DENMARK
ENGLAND
ESTHONIA
FRANCE
GERMANY
GREECE
HOLLAND
HUNGARY
ITALY
JUGO-SLAVIA
LITHUANIA
NORWAY
POLAND
RUMANIA
SWEDEN
SPAIN
SWITZERLAND

Call or Write for Rates.

Morton Lachenbruch & Co
42 Broad Street New York
CHICAGO DETROIT PHILADELPHIA PITTSBURGH

Stock and Bond Register

In this can be kept a convenient record of your holdings, showing the dates on which interest and dividends are payable. Upon request we will be glad to mail a copy of the above to any investor.

Correspondence Solicited

List of Selected Bonds mailed on request.

STROUD & CO.
52 Broadway, New York
1429 Walnut St., Philadelphia

Canadian, Cuban, Mexican Securities

BRITISH AMER. TOB. CO.
IMPERIAL TOB. CO.
BABCOCK & WILCOX LTD.
CEDAR RAPIDS 5s
MISS. RIVER POWER 5s
PENN. WATER 5s
PHILA. CO. 5s, 1922
SHAWINIGAN 5s
SHAWINIGAN 5½s

Kuczynski & Co.
120 Broadway New York
Telephone Rector 6834
Correspondents
All Important Foreign Capitals
Private Wires
Montreal Toronto

Berdell Brothers
Public Utility Securities
111 Broadway, New York

Kings Co. Elec. Lt. & Pr. Co.
Pur. Mon. 6%, due 1997
Lex. Ave. & Pav. Ferry Co.
1st 5%, due 1993

Phone Rector 9980-5, 9723-7, 6922-3
Private Phones to Philadelphia & Boston

Chic. Terre Haute & Southeastern
Bonds & Stock

Wm C. ORTON & Co
25 Broad St., N. Y. Phone 7160-1-2 Broad

We offer, subject to sale
500 Shares
Mexican Seaboard Oil
Price on application

Douglas Fenwick & Co.
Members Pittsburgh Stock Exchange
DIRECT WIRE TO PITTSBURGH
34 Wall St., New York.
223 Fourth Ave., Pittsburgh, Pa.

Catawba Power 6s, 1933
Cities Service All Issues
Amer. Light & Traction
General Electric "Rights"

Charles E. Brickley & Co.
Members New York Stock Exchange
61 Broadway. Bowling Green 8700.

Guaranty Trust Co.
Bankers Trust Co.
N. Y., N. H. & Hart. Deb. 4s

McCLURE, JONES & REED
Members New York Stock Exchange
115 Broadway Phone 3331 Rector

Mark A. Noble Theodore C. Corwin
NOBLE & CORWIN
25 Broad St. New York

Nat'l Surety Amer. Chicle Pf.
Home Insurance Atlas Port. Cement

Telephone 1111 Broad

Can You Afford Not To Buy

The many outstanding bargains available at current price levels?

It is advisable, of course, to discriminate, but you should find of decided assistance our latest market analysis, giving data on many stocks that appear to be exceptionally attractive purchases.

Address Dept. T. 28 for copy gratis

CHARLES H. CLARKSON & Co
66 Broadway, New York.
TELEPHONE RECTOR 4663-4

OHIO RUBBER STOCKS

GOODYEAR
FIRESTONE
MILLER

Through our Cleveland and Akron offices we are in a particularly good position to execute your orders in these stocks.

OTIS & CO.
49 Broad St., N. Y.
Phone Broad 2120
Members New York and Cleveland Stock Exchanges

IF YOU WERE SICK
and had no money, you would be glad of the free care of the hospitals of Greater New York.

UNITED HOSPITAL FUND

Needs $1,500,000 by Nov. 29th
to enable the Hospitals to continue this work.

Will You Help?

Send checks to
ALBERT H. WIGGIN, Treasurer,
57 Broadway, New York.

This Space Contributed by Lamborn & Co.

Clev., Cin., Chicago & St. Louis 6s, 1929

Seaboard Air Line Ry. 5s, 1945

Bought—Sold—Quoted

HUGHES & DIER
Members { Philadelphia and Pittsburgh Stock Exchanges, Chicago Bd. of Trade, N. Y. Produce Exch.
42 New St., New York
Telephone Broad 5140

Union Oil Company
of Wichita, Kans.

The Preferred Stock is paying 8% dividends; each share costs $10 and carries 5 shares of Common Stock bonus. Each share Preferred is Convertible into 20 shares Common.

Write for details.

Chas. H. Jones & Co.
Municipal, Railroad and Corporation Bonds
20 Broad Street New York
Tel. 9140 Rector. Cable "Orientment."

Oregon Short Line R. R.
First 6s, 1922
Bought—Sold—Quoted
J. W. BELL & CO.
56 Pine St., N. Y. Tel. John 3522

"Opportunities in recent issues of Foreign Government Bonds, Principal and interest payable in Dollars."

Blumenthal Bros. & Co.
72 Trinity Place, N. Y. Tel. Rector 8687

Republic of France

6% National Loan of 1920

SUBSCRIPTIONS CLOSE NOVEMBER 30th

These bonds are redeemable at par at the option of the French Government after January 1, 1931, and are a direct obligation of the Republic of France.

Under authority from the French Government we are receiving subscriptions payable in dollars at the rate of exchange fixed each day by the French Finance Commission.

Price today $60.50 per 1,000 Franc Bond

During the ten months of 1920 French exports increased nearly 150% over 1919, or in amount of more than 11,000,000,000 francs. In the same period the increase of French imports was less than 10%.

Exports of French colonies to France are today more than twice those of the pre-war years and are rapidly increasing. The French Colonial Empire has an area of 11,000,000 square kilometers and exceeds the combined areas of the United States and Alaska.

BROWN BROTHERS & CO.
59 Wall Street

"Safety First" or Second?

WHEN you invest money, which do you look at first—safety or income? Do you satisfy yourself of the soundness and security of the investment before you examine any other feature, or is the promised interest yield your first consideration?

Nine-tenths of the losses of invested money are due to investors seeking income first and safety second—trying to get yield rather than security.

Are you interested in an investment tested and proved safe for thirty-eight years? Write today for our booklet, "Common Sense in Investing Money," which outlines the fundamental rules of safety developed through the experience of thousands of investors. Ask for

BOOKLET A-481

S.W. STRAUS & CO.
ESTABLISHED 1882 INCORPORATED
150 BROADWAY, NEW YORK
Telephone Cortlandt 8064

CHICAGO DETROIT BUFFALO
CLEVELAND BOSTON WASHINGTON
PHILADELPHIA INDIANAPOLIS PITTSBURGH
SAN FRANCISCO MILWAUKEE MINNEAPOLIS

Thirty-eight years without loss to any investor

Free Telephone Service to Philadelphia
Call Canal 4845

Anaconda Copper 7s, 1929
Lukens Steel 8s, 1940
Pa. Ohio Pr. & Lt. 7½s, 1940
Alum. Co. of Amer. 7s, 1925
City of Berne 8s, 1940

McCown & Co.
Members Philadelphia Stock Exchange
Land Title Bldg., Philadelphia

Adams Express 4s, 1947 & 1948
Car. Clinch. & Ohio 5s, 1938
Car. Clinch. & Ohio Elk. 6s, 1922
Central Vermont 4s & 5s
Denver & Rio Grande Adj. 7s, 1932
Sears Roebuck 7s
B. & O. Southwest Div. 3½s
B. & O. Pitts. Jt. Mid. Div. 3½s
Russian Government 5½s & 6½s
Chicago, Indiana & South. 4s, 1950

VANDERHOEF And ROBINSON
34 Pine St., N. Y. Tel. John 6495-6-7-8-9

WANTED
$50,000
Chinese Gov. Hukuang Rys.
5s, 1931

LYON AND CO.
50 Pine St., N. Y. Tel. John 854

Argentine Gov't Bonds
Japanese Gov't Bonds
Chinese Hukuang Rys. 5s
Mexican Bonds (all issues)

COWEN & CO.
67 Exchange Place Tel. Rector 6700

Specialists in Foreign Government Securities

Max Hesslein & Co.
60 Broadway New York
Telephone Bowling Green 4277

GERMAN BONDS
Foreign Exchange

MEYEROWITZ & CO.
165 BROADWAY NEW YORK
Tel. Cortlandt 8211-12-13

Sichel & Frankel
Members New York Stock Exchange
50 BROAD STREET

Chinese Government 4s of 1895
Chinese Government 5s of 1993

TO THE HOLDERS
OF
$25,000,000
4½% Sinking Fund Gold Bonds, due 1943
OF THE
"Institution for Encouragement of Irrigation Works and Deveolpment of Agriculture, S. A."

(Caja de Prestamos para obras de Irrigacion y Fomento de la Agricultura, S. A.)

Principal, Interest and Sinking Fund Unconditionally Guaranteed by the Mexican Government

Default was made in the payment of the interest on the above bonds due May 1st, 1914, and, since May 1st, 1919, default has also been made in the sinking fund payments provided for the redemption of these Bonds.

The payment of Principal, Interest and Sinking Fund is unconditionally guaranteed by endorsement by the Mexican Government.

Since the above defaults occurred, we have made repeated efforts, on behalf of the owners of the Bonds, to have the interest and sinking fund instalments paid, and to have the Mexican Government make good its guarantee thereof, but without avail.

General Alvaro Obregon, who has been elected President of the United States of Mexico, and who will assume office on December 1st, is reported, however, to have publicly declared that the new Mexican Government "will recognize all legal foreign debts," and that all its debts will be paid "as far as possible."

There are a number of foreign loans of the Mexican Government, secured and unsecured, and other guarantees given by it, on which default has been made, as well as a large amount of other claims against it, which will have to be recognized and provided for by the Mexican Government.

We therefore consider it important that the holders of the above Bonds should unite, without delay, for the proper and effectual protection of their interests. To that end we invite holders of the above mentioned Bonds to deposit the same with all unpaid coupons attached, with the **New York Trust Company,** as Depositary, at its office, 26 Broad Street, New York, or with its agents, **on or before December 31st, 1920** subject to the terms of a Bondholders' Agreement, dated November 18th, 1920. Copies of this Agreement may be obtained from the Depositary or at our office, 24-26 Pine Street.

Temporary certificates of deposit will be issued by the Depositary, exchangeable for engraved bearer certificates. Application will be made for the listing of the engraved certificates on the New York Stock Exchange.

We will make no charge to depositing bondholders for our services under the Agreement.

New York, November 18th, 1920.

SPEYER & CO.

CADWALADER, WICKERSHAM & TAFT, Counsel.

Deposit Accounts
Investment Securities
Foreign Exchange
Letters of Credit

Winslow, Lanier & Co.
~ Bankers ~
59 Cedar Street New York
Established 1849.

St. Louis, San Francisco Railway Co.

The general decline in the prices of all securities has resulted in lower quotations for the bonds of the St. Louis, San Francisco Ry. Co., which at present levels may be purchased to yield unusually high returns.

Current quotations are:

	Price.	Approx. Yield.
Prior Lien 4s 1950	61	7.20%
Prior lien 6s 1928	87	8.35%
Adjustment 6s 1955	64	* 9.40%
Income 6s 1960	51	*11.80%

* Annual income yield.

We have prepared a complete circular describing this Railway Co. and giving more interesting facts about its securities.

For details ask for our Letter T-188

Herrick & Bennett
Members New York Stock Exchange
66 BROADWAY, NEW YORK
Telephone Rector 9060

BRANCH OFFICES
51 East 42nd St. New York City
Peekskill New York

F&Co

Safe
Profitable
Investments

Hudson County, N. J., 4½%
Registered Bonds
Due October 1st, 1938
Price to yield 4.90%

FRAZIER & CO.
65 BROADWAY, NEW YORK
Tel. Bowling Green 6025
PHILADELPHIA
WASHINGTON BALTIMORE
PITTSBURG

We Specialize in
Edison Securities

Brooklyn Edison Co. 5's, 6's & 7's
Commonwealth Edison Co. 5's & 7's
Com. Elec. 5's & Met. Elec. 5's
Detroit Edison Co. 5's, 6's & 7's
Duluth Edison Elec. Co. 1st 5's
Eastern Michigan Ed. Co. 1st 5's
Edison Elec. Ill. Co. (Boston) 5%, 6% & 7%
Edison Elec. Ill. Co. (Bklyn.) 4's
Edison Elec. Ill. Co. (N. Y.) 5's
Edison Elec. Co. (Lancaster, Pa.) 5's (Los Angeles) 5's, (New Orleans) 5's & (Wyoming) 5's
Kings Co. Elec. Lt. & Pr. Co. 5's & 6's
Metropolitan Edison Co. 1st ref. 5's
Missouri Edison Co. 1st cons. 5's
N. Y. Gas & Elec. Lt., Heat & Pr. Co. 4's & 5's
Pacific Lt. & Pr. Co. 5's, 1942 & 1951
Southern Cal. Edison Co., 5's, 6's & 7's
Wisconsin Edison Co., cv. deb. 6's

UNGER & COMPANY
Unlisted Securities Dep't.
30 Pine St. N.Y. John 5210

Atlantic Lobos Pfd. B
Yukon Alaska Trust
Templar Motors Corp.
New York Tel. 4½s
Mexican Govt. 4s & 5s
Des Moines & Ft. Dodge 4s

E. BUNGE & CO.
44 Broad St., N. Y. Phones Broad 6951-6

11½% Yield
$10,000 International & Great Northern 1st 7s.
A first mortgage at $10,000 per mile. The interest on these bonds has been promptly met since they were issued in 1879.

A. S. H. JONES
56 Wall St., N. Y. Phone Hanover 906

BRITISH COLUMBIA OPENS NEW ROAD

400 Miles of Pacific Great Eastern Finished—Taps Peace River Belt.

TO BE EXTENDED TO ALASKA

Line of Scenic Marvels to Serve and Develop Rich Farming and Mineral Areas.

By CORNELIUS VANDERBILT JR.

Special to The New York Times.

VANCOUVER, B. C., Nov. 23.—An inspection trip over the new provincially owned Pacific Great Eastern Railway, which runs through the heart of British Columbia as far as the fifty-third parallel, has taken me 320 miles north of Howe Sound, or 400 miles from Vancouver, but this is only a small part of the distance which this railway will cover when it is completed. Ultimately the Pacific Great Eastern will connect with the railways of Alaska. It is the object of this Government to communicate with the Yukon by means of Canadian operated and owned railways.

Inside of ten months this stupendous project will have been completed to Fort George, which is a terminal point of the Canadian National Railways, and it will thus form the link between the Canadian Pacific in the South and the former Grank Trunk Pacific in the North. One of its chief objects is to open a country which is little known to the outside world, the Peace River belt on the northern boundary of British Columbia, which extends to the Arctic Circle.

The Peace River belt has an area almost twice that of Great Britain and is the greatest wheat-raising district in Canada. Oil in great quantities is being discovered daily up here, and the Imperial Oil Company of Canada, a Standard Oil subsidiary, is spending $2,500,000 this year in testing this territory. If the prospects turn out as well as they are expected to do, this country will probably be the scene of an even greater oil rush than Texas, California and Oklahoma combined have experienced.

The wheat exports from the Peace River belt are only partly served by the Edmonton and Dunvegan Railway, which has been crippled financially by the war and is being run on a very disordered schedule.

Lakes of soda are being discovered along this new track. There is every promise that the sodium carbonate yield will eclipse all records once it has been sufficiently developed. A lake sixty acres in extent, less than two miles from the main line, was found to contain on expert analysis not less than 7 per cent. pure sodium carbonate. An Eastern concern will construct a plant before next Spring, and soon after the snow is gone shipping will be begun.

Other non-metallic minerals, such as dolomite, gypsum, gypsite and epsom salts, are found in this same neighborhood. At a small lake near Clinton it was discovered that as soon as the snow melted a crystallization, 98 per cent. of which was epsom salts, remained on the ground. Next Spring another company will begin to ship this material to every part of the civilized world. Gypsite is a splendid fertilizer. Sodium carbonate is used in the manufacture of soap, paper and glass, besides being a very popular medicant. It is easily recovered from the lakes, as every cubic foot of water contains more than four pounds of it. A magnesite deposit has been discovered and will probably be developed. Magnesite is used in making fire-brick and in blast furnace operations.

In the section from Lillooet to Quesnel, which parallels the historic Caribou Trail, there is a great horticultural and truck-garden district. Some of the potatoes grown there are a foot in length and weigh more than four pounds. On irrigated land Lillooet produces the best melons grown north of California, as well as walnuts, almonds, plums, pears and peaches. Alfalfa has three crops a year and produces from five to six tons an acre per crop.

At the end of the California gold rush, in the late '50s, the Caribou Trail was the scene of another rush. Many millions of dollars' worth of gold nuggets were taken out of the benches and bars of the Fraser River near Lillooet. We could see traces of some of the rock shakers as we passed by.

Eight or nine miles above Lillooet, near the junction of the Bridge River with the Fraser, there will soon be constructed a tunnel through the mountain range to Seton Lake, on the main line. This will develop 400,000 horse power, enough to electrify the railway the entire distance to the north. Barkerville and the Horsefly country, east of the line, owing to lack of transportation, have been only casually mined for placer gold. Some large Eastern mining companies have already sent scouts to stake off property in this area.

Since the opening of the third division of the line this Summer 8,000 head of cattle have been exported to Vancouver for the Winnipeg and Chicago stock yards. Within the next few years it is expected that 30,000 per year will be taken out of this same region. As many as 160,000 head of cattle are grazed on ranges less than fifty miles from the main line in this district.

Scenically speaking, there is no road like this on this continent. It is like taking a trip in an airplane when one rises on a 2 per cent. grade 3,900 feet above the Fraser River.

The track hangs on sheer cliffs thousands of feet above the river. When one reaches the top of this plateau, almost a mile above sea level, one sees cultivated land like that of our Western States, sagebrush such as one encounters in Southern California, New Mexico and Arizona, and excellent automobile roads. One can see clouds below as one crosses huge trestles, and jagged snow-capped peaks rise on all sides. Seton Lake, 1,000 feet above the sea level, with a length of sixteen miles and a width of less than one, has a depth from its banks of 2,200 feet. It is joined by Anderson Lake, of the same width and length. Both are bounded by gigantic snow-capped peaks.

Near the northern end of the road there is a huge steel viaduct, one of the largest in North America. It has a height of 289 feet and is 1,029 feet in length.

This great northern country is an empire in itself and is being gradually developed by this new railway company, the stock of which is controlled by the people of British Columbia. The management is under the direction of the Minister of Railways, at present the Hon. John Oliver, Premier of British Columbia. Foley, Welsh & Stewart, railway contractors, were the first who endeavored to build this line. They were backed at $42,500 a mile by the Government. The war came, and they were unable to finance their holdings, which were then taken over by the British Columbia Government.

We were escorted on this trip by A. F. Proctor, the man responsible for the laying out of the Chilean Railway, which climbs to an altitude of 16,500 feet in crossing the Andes. He served for a number of years with the Chicago, Milwaukee & St. Paul as consulting engineer and in various other posts. This inspection trip was the first private one ever taken on the newly finished line, and we were the first passengers carried for the whole distance.

Eleventh Engineers to Meet.

The Eleventh Engineers, who three years ago this month got into the fight against the Germans at Cambrai and suffered the first casualties and lost the first prisoners of any American unit in the war, will hold their annual reunion at the Hotel Pennsylvania on Monday evening, Nov. 29.

NAVY INCREASES FORCE BARRING CABLE WORK

Seamen From Two Submarine Chasers Patrol the Causeway at Miami.

MIAMI, Fla., Nov. 25.—Additional reinforcements arrived here from Key West early today to aid the crew of Submarine Chaser 154 in guarding employes of the Western Union Telegraph Company and preventing them from connecting the cable across Biscayne Bay between Miami and Miami Beach.

The attempt by the Western Union to connect its cable was followed by the arrival here of a second sub-chaser from Key West. The crews from the two naval vessels were patrolling the causeway today.

The employes of the telegraph company, whose attempt to connect the cable was prevented by armed intervention, were allowed to return to Miami late yesterday, but all night powerful searchlights from Sub-Chaser 154 played on the cable barge and the viaducts, which were guarded by armed seamen.

Local Western Union officials decline to make any comment on the situation or to give any inkling as to what may be the next move.

WASHINGTON, Nov. 25.—The Navy Department has had no advices from Miami regarding the action of the naval forces there in preventing employes of the Western Union from connecting the cable line in the outer harbor. It was said at the department today that the matter was entirely in the hands of the commandant at Key West and that unless some unusual situation arose in connection with his orders to prevent the laying of the cable he would not be expected to keep the department informed of his actions.

Officials of the legal department of the navy were conferring today with officers of the Department of Justice in connection with the Navy Department's answer to the injunction suit brought by the Western Union in the District of Columbia Supreme Court to restrain Secretary Daniels from interfering with the company's attempts to lay a cable from Miami to West Miami Beach. The suit will be heard tomorrow.

GIVES RADIO TEST RESULTS.

Army Signal Corps Uses Tree Trunk in Place of Antennae.

WASHINGTON, Nov. 25. — That a number of messages may be sent over submarine cables simultaneously through the use of alternating current and that the trunks of growing trees may be utilized in the place of sending and receiving antennae for radio apparatus was disclosed by experiments conducted in the research laboratories of the Army Signal Corps during the last year, according to the annual report of Major Gen. George O. Squier, Chief Signal Officer, made public today. Interesting experiments suggested by General Squier's recent discovery that uninsulated conductors might be used under water successfully were also made, the report said.

Much of the report was devoted to various phases of radio telegraphy, progress in which "continues to be nothing short of phenomenal," General Squier said. "With suitable apparatus messages may be transmitted and received practically between any two points on the surface of the globe and the speed of this form of communication operates to place any two points on the earth's surface in practically instantaneous connection."

Difficulty was experienced during the year in obtaining and keeping men for the Signal Corps, due to the demand for workmen trained along these lines in civilian life, the report said. Radio operators were trained and sent to the Western Aerial Forest Fire Patrol and the Alaskan military cable service and exceptional success was met in developing the army's carrier pigeon service.

Among the achievements of the corps related in the report were the design and completion of a cavalry radio pack set for field service and the completion of an army observation plane radio telegraph and telephone set with a range of 80 to 100 miles telephone and 200 to 250 miles telegraph, in addition to the designing of a large number of minor parts calculated to improve communication sets now in use.

CREATES NEW DEPARTMENT.

Senator Kenyon's Measure Consolidates Social Service Bureaus.

WASHINGTON, Nov. 25.—The creation of a Department of Social Welfare to "safeguard and promote the social welfare of the people of the United States," is provided for in a bill prepared by Senator Kenyon of Iowa, for introduction at the coming session of Congress. The head of the department would be a member of the Cabinet.

The department would have transferred to its jurisdiction the Public Health Service and the hygienic laboratory, now under the Treasury; the Bureau of Education from the Department of the Interior; the Children's Bureau, Women's Bureau, the Bureau of Industrial Housing and Transportation, the United States Employes Service and the United States Employes Commission, now under the Labor Department, and the office of Home Economics from the Department of Agriculture.

The bill also would authorize the President to transfer to the department at any time the whole or any part of any bureau, office or other division or branch of the public service engaged in work relating to the social welfare of the people.

An Assistant of Social Welfare, to be appointed by the President at a salary of $5,000 a year, is provided for.

PARDONS HOME BREWER.

President Wilson's Course Recommended by Court and Prosecutor.

WASHINGTON, Nov. 25.—President Wilson granted a pardon today to John F. Schweinsberg who pleaded guilty several weeks ago in Cincinnati to a charge of operating a liquor still. Schweinsberg was sentenced to serve six months in jail.

The court and prosecuting attorney recommended that he be pardoned on the ground that he had been making liquor only for his own use and was ignorant of the law.

Weather in Cotton and Grain States.

Special to The New York Times.

WASHINGTON, Nov. 25.—S. C., Ga., Fla.—Fair Fri. and probably Sat.; moderate temp.

N. C.—Fair Fri. and probably Sat.; no change in temp.

Extreme N. W. Fla.—Fair Fri.; Sat., unsettled, probably showers.

Ala. and Miss.—Cloudy and warmer Fri.; Sat., showers.

Tenn. and Ky.—Cloudy and warmer Fri.; Sat., rain and warmer.

Ohio—Cloudy Fri.; Sat., unsettled and warmer, followed by rain.

Ind.—Cloudy Fri.; Sat., rain and warmer.

Mich.—Cloudy and unsettled Fri. and Sat.; no change in temp.

Ill.—Cloudy Fri.; Sat., rain and somewhat warmer.

Mo.—Unsettled Fri., with rain in west portion, warmer in east portion; Sat., rain.

Wis.—Cloudy Fri. and Sat., probably with rain or snow by Saturday night; not much change in temperature.

Minn.—Cloudy and unsettled Fri. and Sat.; not much change in temp.

Iowa—Cloudy and unsettled Fri.; warmer in east and central portions; Sat. rain or snow.

N. Dak.—Generally fair Fri. and Sat.; moderate temp.

S. Dak.—Partly cloudy Fri. and Sat., probably unsettled in south portion; moderate temp.

Neb.—Rain or snow Fri. Sat. cloudy; not much change in temp.

Mont.—Partly cloudy Fri. and Sat., probably rain in west of the divide; moderate temp.

Wyom.—Partly cloudy Fri. and Sat., probably rain or snow in extreme west portion; not much change in temp.

Greatest Coal Railway in United States
is the reputation of the Virginian.
We own and offer
Virginian Railway
First Mortgage 5% Bonds (1962)
To yield about 6%
These Bonds constitute the Company's only funded debt. September net earnings report over 5 times interest requirements on above Bonds.
Details on Request

Eastman, Dillon & Co.
Members New York Stock Exchange
INVESTMENT BANKERS
71 Broadway
New York.

55
prosperous manufacturing and agricultural communities—population 600,000—are served without competition by this successful Company.

United Light and Railways Company
Ten Year 8% Bond Secured Gold Notes
Price 97 and Interest To Yield Over 8.45%
Ask for Folder T-112

Hollister, White & Co
INCORPORATED
92 Cedar St., cor. Trinity Pl.
NEW YORK
Boston Philadelphia

$50,000
H. J. Heinz Co.
Ten Year 7% Notes
The only funded debt of the Company whose slogan
"57 Varieties"
is a household word throughout the world.
Gross assets total over $28,000,000 and earnings for the past four years have averaged over 5 times annual interest requirements of these notes.
Price to yield about 7¾%
Details on request

MOORE, LEONARD & LYNCH
New York
Pittsburgh Philadelphia

J. K. Rice, Jr. & Co. Will Buy
5M Acker, Mer. & Con. Deb. 6s, 1923
50 Childs Rest. Common
25 Colorado Fuel & Iron Pfd.
100 E. W. Bliss Common
80 International Salt
50 MacAndr'ws & Forbes Com. & Pfd.
100 Mohawk Valley Co.
25 Niagara Insurance
100 N. Y. State Rys. Com. & Pfd.
50 Old Dominion Steamship

J. K. Rice, Jr. & Co. Will Sell
3M Adams Express 4s, 1947
50 Amer. Lithographic Com. & Pfd.
50 Corn Exchange Bank "Rights"
50 Emp. Steel & Iron Com. & Pfd.
100 E. W. Bliss Common
100 Foundation Company
100 International Fur Exch. Pfd.
100 Locomobile Co. Com.
100 N. Y. State Rys. Com. & Pfd.
100 Pacific Coast Com.

J. K. Rice, Jr. & Co.
Phones 4000 to 4010 John 36 Wall St., N. Y.

Standard Oil Stocks
Bought, Sold & Quoted

C. C. Kerr & Co.
2 Rector St., N.Y. Phone 6780 Rector

Eastman Kodak
Singer Mfg. & Ltd.
Corn Exch. Rights
Home Insur'ce Rts.
Borden Co.
Cent. Aguirre Sug.
Central Sugar
American Chicle

Stone, Prosser & Doty
William St. N Y Hanover 7733.

United Verde Extension

GOLD BROS.
44 Broad St., New York
Telephone Broad 2444-5-6-7-8-9.

Atlantic Lobos Oil
Magnolia Petroleum
Biograph
Ranger Gulf Corp.
Sherwin Williams Pfd.
Sonora Phonograph Pfd.
Hale & Kilburn Pfd.
American Metals
Gulf Oil Corporation
Van Raalte
Bush Terminal Pfd.
Central Sugar
Gt. Atlantic & Pac. Tea Co.
Sonora Phonograph Pfd.

Hoit & Company
71 Broadway. Tel. 7060 Bowling Green.

Allis Chalmers
General Electric
American Woolen
Mexican Petroleum

Situations in the above securities featured in current issue of our "Financial Forecast."

Ask for Copy No. 85. Sent without obligation.

M·S·WOLFE & Co.
ESTABLISHED 1906
Members Consolidated Stock Exchange of NY
41 BROAD ST., NEW YORK
Phone Broad 25

Bush Terminal Bldgs. 5s 1960
Butte, Anaconda & Pacific 5s 1944
Consolidation Coal 5s 1950
Denver & Rio Grande Imp. 5s 1928
Kansas City Terminal 4s 1960
Louisiana & Arkansas 5s 1927
Magnolia Petroleum 6s 1937
Utah & Northern Railway 5s 1926
Wayne Coal 6s 1937

American Chicle
Atlantic Lobos
Buffalo & Susquehanna Pref.
Columbia Bank
Midland Securities
Paraffine Cos. Com. & Pref.
Pennsylvania Coal & Coke

DUNHAM & Co
Investment Securities
43 Exchange Place, New York
Telephones 8300-16 Hanover

Bucyrus Company
COM. & PFD.

KIELY & CO.
40 Wall St., New York
Phone John 6330

We Invite Inquiries In
Atlas Portland Cement
American Thread Pfd.
Bucyrus Company
City Investing Co.
Com'wealth Pr. Ry. & Lt.
Gillette Safety Razor

Robert E. Horton & Co.
40 Wall St., New York
Telephone John 4151

McCrory Stores Com. & Pfd.
Sheffield Farms Pfd.
Virginia Rwy. & Pr. Com. & Pfd.
Tidewater Oil
Pathe Freres Phono Com.

Jos. D. McGeorge
40 Wall St., N. Y. Tel. 9-10-11-12 John

WE SPECIALIZE IN
E. W. Bliss
Common
Willys Corporation
8% Pfd.
Goodyear Tire & Rubber
Com. & Pfd.

Gwynne Bros.
Members New York Stock Exchange.
Tel. Rector 5270 75 Broad St., N. Y.

Mason City & Ft. Dodge
1st 4s, 1955

Wolff & Stanley
Tel. Rector 2920. 72 Trinity P

BREITUNG & CO., Inc.
7 & 9 Hanover Stree

ERNEST SMITH & CO.
20 Broad St., New York
Telephone Rector 6157

Direct Wire Connections to
CHICAGO, DETROIT, GRAND RAPIDS

Argentine Govt. 4s & 5s
Arkansas Lt. & Pr. 6s, 1945
American Light & Traction 6s
Armour & Co. Issues
Birmingham Rwy. Lt. & Pr. 4½s & 6s
Brazilian Govt. 4s, 1889
Continental Motors 7s, 1921
Consol. Trac. of N. J. 5s
Consumers Power Issues
Duquesne Ltg. 6s, 1949
Denver City Tramway 5s & 6s
Detroit Edison Issues
Empire Gas & Fuel 6s, 1924-26
Georgia Light, Pr. & Ry. 5s
Grand Trunk Pac. 3s, 1962
Grand Trunk Pac. 4s, 1962
French Govt. 4s & 5s
Haytian American Corp. 7s, 1922-23
Japanese Govt. 4s & 4½s
Kentucky Trac. & Term. 5s
Laclede Gas Light 5s & 7s
Mississippi River Pr. 5s, 1951
Northern States Pr. 5s & 6s
Mason City & Fort Dodge 4s, 1955
Ohio Cities Gas 7s, 1921-25
Ogara Coal 5s
Province of New Foundland 6½s, 1928
Province of Quebec 5s, Mar., 1925
Province of Ontario 6s, 1925
Russian Govt. 5½s & 6½s
Republic Motor Truck 7s, 1921-25
Seaboard Air Line 6s & 7s
Sears Roebuck 7s, 1921-23
Seneca Copper 8s
Southern California Edison 5s & 6s
Swift & Co. 5s, 1944
United Light & Ry. 5s & 6s
Toronto Harbor 4½s, 1953
Waterloo, Cedar Falls & No. 5s
West Penn. Power 5s, 6s & 7s

Alsen Cement, Com. & Pfd.
American Cyanamid
Atlas Portland Cement
Babcock & Wilcox
Babcock & Wilcox Ltd.
Bordens
British American Tobacco
Bucyrus Co., Common
Commonwealth Pr., Ry. & Lt. Com. & Pfd.
Chicago, Terre Haute & So. E. Com.
Fall River Trust
Godchaux Sugar
Garland Steamship
Goodyear Tire & Rubber, Com. & Pfd.
Imperial Tobacco
Kirby Lumber Pfd.
Mich. Limestone & Chemical
Northern States Pr. Com. & Pfd.
Nash Motors
Packard Motor Com. & Pfd.
Republic Motor Truck Com. & Pfd.
Standard Gas & Elec. Com. & Pfd.
Standard Tank Car Pfd.
Union Carbide Com. & Rights
Willys Corporation Pfd.

We have prepared a list of
Ten Preferred Stocks
issued during the years from 1898 to 1911 (periods of normal business conditions) which have paid regular dividends since dates of issue.

None of the issuing Corporations has put out additional stocks or bonds or other forms of funded debt during the years of business inflation.

These stocks show an average yield of 7.66%.

Mailed on application

FREDERIC H. HATCH & CO.
74 B'way NY — ESTABLISHED 1888 — Tel. Rector 6340
WIRE CONNECTIONS
BOSTON, CHICAGO, PHILA., MONTREAL, PITTSBURGH

Amer. Hawaiian S. S.
U. S. Finishing
Mech. & Met. Nat'l B'k
National Fuel Gas
Mexican Eagle Oil

DAWSON & Co.
2 Rector St. Tel. Rector 9541

The McCLELLAND BULLETIN
reviews the situation of
Power Companies
Circular B 13

R. J. McClelland & Co.
100 Broadway, New York

Central Union Trust Co.
of New York
80 Broadway
BRANCHES
5th Avenue at 60th Street
Madison Avenue at 42d Street
Capital, Surplus and Undivided Profits $30,000,000

100 Years of Commercial Banking
CHATHAM & PHENIX NATIONAL BANK
Capital & Surplus . $12,000,000
Resources $150,000,000
149 Broadway, Singer Bldg.
And 12 Branches.

THE DOMINION BANK
Head Office, Toronto, Canada
New York Agency, 51 Broadway
C. S. HOWARD, Agent.

FINANCIAL NOTICES.

PENNSYLANIA COMPANY 40-YEAR GUARANTEED 3½ PER CENT. GOLD TRUST CERTIFICATES, SERIES "D," DUE 1944.

Pursuant to terms of agreement dated December 1st, 1904, the undersigned invites tenders of above certificates for sale and delivery as of **December 1st, 1920,** at a price not exceeding par and interest, to the extent of $100,000, the sum now payable to Sinking Fund.

Sealed tenders, **stating specific numbers** of certificates offered, addressed to GIRARD TRUST COMPANY, Trustee, Sinking Fund Pennsylvania Company 40-year Guaranteed 3½ per cent. Gold Trust Certificates, Series "D," will be received until **3 P. M., November 30, 1920.** Accepted certificates must be delivered **not later than December 1, 1920,** or security furnished that day, if required, that delivery will be made within three days.

GIRARD TRUST COMPANY, Trustee.
GEORGE H. STUART, 3d, Treasurer.
Philadelphia, Pa., November 15, 1920.

NEW YORK, CHICAGO & ST. LOUIS RAILROAD COMPANY
First Mortgage 4% Gold Bonds, due October 1st, 1937.

Central Union Trust Company of New York, Trustee, gives notice that subject to the provisions contained in the Eighth article of the mortgage above referred to, as to payment to it of the amount therein mentioned, that it will receive sealed proposals to sell the above described bonds, the total offer not to consume more than the amount of One Hundred Thousand Dollars ($100,000). Sealed proposals will be opened at the office of the Central Union Trust Company of New York at 12 o'clock noon on November 29, 1920. The right is reserved to reject any and all tenders.

CENTRAL UNION TRUST COMPANY OF NEW YORK.
By F. J. FULLER, Vice President.

Guaranteed Protection for Wholesalers of Merchandise

The American Credit-Indemnity Company is willing at this time to consider applications for Credit Insurance Bonds from a limited number of high grade Manufacturers and Wholesalers, whatever their sales volume.

Such wholesale houses must be conducting their operations with care and caution and with due appreciation of present day economic conditions.

The American's Unlimited Policy guarantees to prevent, else pay, bad debt losses beyond the normal, whenever excessive losses occur, and whatever the aggregate of the net covered losses under the policy.

Inquiries from Manufacturers and Jobbers will have prompt consideration.

Payments to Policyholders about $10,000,000,00

The AMERICAN CREDIT-INDEMNITY CO. OF NEW YORK
E. M. TREAT, PRESIDENT
ISSUES STANDARD UNLIMITED POLICIES
A. B. Treat, General Eastern Mgr.,
R. S. Chambers, General Agent,
91 William St.
Phone—John 533-534-3365
New York City

The First National Bank of Boston

Transacts commercial banking business of every nature.
Make it your New England Bank.

Capital, Surplus and Profits, $37,500,000.

FRENCH AMERICAN BANKING CORPORATION
Cedar and William Sts., New York

We accept subscriptions for the French Government 6% Loan of 1920 at the official price.

Telephone John 4882.

Arc de Triomphe, Paris.

FINANCIAL NOTICES.

TO THE HOLDERS OF
CAYUGA CEMENT CORPORATION
First Mortgage Convertible Sinking Fund 6% Gold Bonds Due March 1, 1930.
SINKING FUND NOTICE.

Notice is hereby given, as provided in Article 5 of the Indenture dated March 1, 1915, securing the above issue of bonds, that sealed offers will be received up to 10 o'clock A. M. Monday, November 29, 1920, by the undersigned at its office, 140 Broadway, New York City, for the sale to it as Trustee, at the lowest prices at which said bonds shall be offered, not exceeding 102½% of par and accured interest, of bonds in such amount as will exhaust the sum of Three Thousand Five Hundred Sixty-nine Dollars and Fifty-one Cents ($3,569.51), now on deposit in the Sinking Fund. Bonds accepted are to be delivered on Tuesday, November 30, 1920.

Offers should be indorsed "Offers to the Sinking Fund of Cayuga Cement Corporation First Mortgage Convertible Sinking Fund 6% Gold Bonds due March 1, 1930," and should be addressed to the TRUST DEPARTMENT. The right is reserved to reject any and all offers in whole or in part.

GUARANTY TRUST COMPANY OF NEW YORK,
By CHARLES H. SABIN, President.
Dated, New York, November 10, 1920.

NOTICE OF REDEMPTION
1 West 67th Street, Incorporated.
Mortgage Seven Per Cent. Ten-Year Gold Bonds.

Holders of bonds of the above issue are hereby notified that the undersigned corporation has called for redemption on December 1, 1920, at principal and accrued interest, bonds bearing Serial Numbers:

M. 23—M. 30—M. 76—M. 87,
C. 12—C. 15—C. 46—C. 56—C. 58—C. 59.

and upon that date, from the proceeds of the mortgage redemption fund provided with respect thereto, the bonds bearing the foregoing numbers will become so due and payable at the office of Bankers Trust Company, Trustee, 16 Wall Street, New York City, upon surrender thereof, together with the December 1, 1920, and all unmatured coupons. Thereafter interest will cease to accrue thereon. Federal Income Tax Ownership certificates for the amount of accrued interest must accompany such bonds when presented for redemption.

1 West 67th Street, Inc.
By JAMES H. BRIDGE, President.
Dated, November 19th, 1920.

POCAHONTAS CONSOLIDATED COLLIERIES COMPANY INCORPORATED
Fifty-Year Five Per Cent. Gold Bonds. Due July 1, 1957.

Notice is hereby given, pursuant to the terms of the Mortgage dated July 1st, 1907, that the undersigned, as Trustee, will receive sealed proposals up to 3:00 P. M., on the 8th day of December, 1920, for the sale to it of bonds as above described, sufficient to use the sum of $48,516.77. The undersigned reserves the right to reject any or all tenders.

THE NEW YORK TRUST COMPANY, Trustee. By B. G. CURTS, Secretary.
New York, October 31, 1920.

Can We Increase Your Coal Property Investment in Value?

By placing these resources at your disposal—

Experience based on 37 years successful management and ownership of large bituminous mines in virtually all important fields—

Facts and data on markets, methods and organization, gathered and tested by the broad scope of our own organization—

Economies of a large buying power and the facilities for distribution and sales built upon our annual sale of millions of tons.

Our contact with the problems of Financing, Operating and Selling often enables us to indicate the means of great savings, or replace department costly to single companies by the economies of a service maintained on a large scale basis.

Write for booklet.

PEABODY COAL CO.
Founded 1883
332 So. Michigan Ave. CHICAGO
Operating 36 bituminous mines in 11 fields with annual capacity of 18,000,000 tons

GRAIN
Provisions

For the benefit of those interested in commodities we maintain a complete wire service, our offices being furnished with Chicago Board of Trade and New York Produce Exchange quotations. Information or statistics may be had upon request.

HUGHES & DIER
Stocks—Bonds—Grain
Members { Chicago Bd. of Trade, New York Produce Exchange, Phila. and Pittsburgh Stock Exchanges.
42 New Street, New York
Telephone Broad 5140
509 Fifth Ave. Tel. Vanderbilt 9533
67 W. 125th St. Tel. Harlem 5651
Philadelphia Pittsburgh Cleveland

7%
Per Annum
On our Preferred Stock and large possible profits on our Common.
Prospectus on request
Old Securities Corporation
509 5th Ave., N. Y. Tel. Vand. 3136.

Are Coppers a "Buy"?

The average list of coppers is down 23.7 points from last year's high level.

It is down 43 points from the 1916 level, with the lowest average in recent years.

Are coppers a "buy" now?—Or will they go still lower before rising?

Babson's Reports

Our Speculative Bulletin just off the press gives you the plain unbiased facts on the present situation, and shows you what is ahead for coppers. It contains information of vital importance.

With these facts before them many investors can see what's ahead and govern their investments accordingly.

REPORT ON REQUEST

Copies of this Speculative Bulletin are available for distribution to interested investors, gratis.

Tear out the Memo—now—and hand it to your secretary when you dictate the morning's mail.

Merely Ask for Bulletin 11L3
The Babson Statistical Organization
Wellesley Hills, 82, Boston, Mass.
The Largest Organization of Its Character in the World

Tear Off Here

MEMO For Your Secretary
Write The Babson Statistical Organization, Roger W. Babson, President, Wellesley Hills, 82, Boston, Mass., as follows: Please send a copy of Special Bulletin No. 11L3 "Are Coppers a Buy?" and booklet "Getting the Most from Your Money", gratis.

Protect Your Capital from Loss by Using
Moody's
RATING BOOKS
1920 EDITIONS
30,000 Securities Rated
Ask Your Bank or Banker or write
MOODY'S INVESTOR SERVICE
35 Nassau Street, New York
Boston Philadelphia Chicago

S. E. HENDERSON & CO.
Constructive and Consulting
ACCOUNTANTS
Audits
Systems
Finances
Tax Service
Reorganizations
32 UNION SQ., N. Y. CITY.
Telephone Stuyvesant 2841
Branches: New Orleans, Charleston, Columbia Spartanburg, S. C.

Read by Investors for Facts about their Holdings
Investment Information Column
New York Tribune
First to Last—the Truth.

Bond Salesman

A long established Bond House offers an opportunity to a high class security salesman. Must be man of proven ability and with established clientele. Salary or commission basis. All replies held in strict confidence. State experience and qualifications.

Address Box 16, Room 213, 44 Broad Street

FINANCIAL NOTICES.

TO THE HOLDERS OF FIRST MORTGAGE 5% 50-YEAR SINKING FUND GOLD BONDS OF BUSH TERMINAL BUILDINGS COMPANY DUE APRIL 1, 1960.

The undersigned, Trustee under the Mortgage given to secure the above described issue of bonds, desires under authority of said Mortgage to expend the sum of One hundred thirty-four thousand one hundred eighty-one Dollars Seventy-three Cents ($134,181.73) in the purchase of bonds of said issue for the Sinking Fund, provided such purchase can, in its opinion, be now made advantageously. Sealed offers of said bonds may be sent to the office of the undersigned, Trust Department, 60 Broadway, New York City, on or before December 13, 1920, at twelve o'clock noon.

Bonds accepted must be delivered on December 14th, or security furnished that day, if required, that delivery will be made within ten days. The right is reserved by the undersigned to reject any and all offers.

COLUMBIA TRUST COMPANY, Trustee.
By George E. Warren, Vice-President.
Dated, New York, Nov. 22, 1920.

HAITI'S PRESIDENT PRAISES OFFICERS

Has No Grievances Against the Present Military Administration of Affairs.

SPEAKS FOR OCCUPATION

Investigation by Naval Court of Inquiry Has Already Done Good, Says American Resident.

Copyright, 1920, by The Chicago Tribune Co.

PORT AU PRINCE, Haiti, Nov. 19.—With the military phases of the occupation and administration of Haiti as at present directed by Admiral Knapp, Colonel Russell, General Wise, Colonel Hooker and their colleagues in the high command, President Dartiguenave has no grievance. He knows that a good job has been done. It was wisely done he agrees. He says pacification was intrusted to too many young and ill-trained officers.

But he knows that today he can go into interior parts of Haiti whither no Haitian President for decades has dared to go. He knows that, attended only by Colonel Russell, whom he respects, he can safely enter, make speeches in and leave a Haitian village where in 1915 a bullet fired from behind a cactus hedge would have got him.

He made such a visit not long ago, and Colonel Russell says the tour went off with great eclat and that the President did much good for occupation by speaking heartily in support of it to the field hands, the vagroms and the potential bandits. He spoke in the native patois, and successfully played the part of a regular fellow.

Dartiguenave also knows his own people and, if his ideas as to what is due the Presidential office may at times seem turgid, he at least has no illusion as to certain deficiencies of his compatriots. He said in an interview:

"The trouble all may be in the difference and in language between your people and mine. The Haitian people are good, but the mass is uneducated. They have suffered much from revolutions, from militarism.

"But if in Haiti could always be such officers as General Wise and Colonel Hooker, who talk to the people and sympathize with them, then the people would bless the United States. I have known of captains who are now away who also were good. Unfortunately the military requirement [he referred to the exigency of the World War], called them back too soon. If from 1915 until now they had been in Haiti the prosperity and well being of the State would be seen. There is Captain Bride, for instance. Every time he moved from where he was, the people were sorry to see him go."

Knowing his countrymen as he does, the President also knows how difficult they are to deal with. He further knows that if they were easy to deal with or capable in their present stage of development of dealing squarely with each other, there would be no need for interference. As to the withdrawal of our occupation he would not dream of giving countenance to such a measure—until General Wise, Chief of the native gendarmerie now being trained by our officers, gave him his word that this force had been trained to a proficiency insuring its ability to maintain order.

"The 'yes' of General Wise," he said, "would be enough for me and I should feel safe."

He said that with the quiet confidence of one speaking of the certainties of sunrise and sunset. When these Haitians trust you, they trust you utterly. And, by the same token, if ever you deceive them or break your word to them you might as well leave the island. Your usefulness is over.

Knowing, too, the impossibility of obtaining trustworthy testimony in this land, where mendacity is the finest of the fine arts, the President, one must believe, does not expect much from the current naval court investigation, and, like most of his countrymen, he is not much interested in it. He believes, and so do many American investors and merchants on the island, that cruel measures sometime were taken by our soldiers in the course of pacification. But all that is over, and he is willing to wipe the slate clean and start afresh. Besides, the mere fact that a naval court of inquiry was ordered and is progressing has done infinite good.

"Will this investigation do any good?" an American, five years a resident in Port au Prince, was asked.

"It has done good already," he replied. "Irrespective of what evidence as to abuses it may unearth, and irrespective of what its findings may be, its arrival on the island has put the fear of the Lord into our ungentlemanly idea of pacification. I fear there was a good deal of unnecessary rough stuff in the course of the bandit chasing in the bush."

The aggressive work of the marines is finished. They have now but to sit on the lid. Only two minor chieftains remain, and they probably do not obtain any influence. The general situation is too big and too complex to be much ameliorated by a naval court sifting atrocity rumors and limited in its scope. The situation is one for statesmen and practical philanthropists.

No Congressional junketing committee coming down here will accomplish anything permanent or specific, but a well-ordered Congressional investigation, followed by treaty revision, a new definition of policies and the installation of an expert and non-political American civil personnel will in one year put Haiti on the road to national prosperity and happiness.

SMUGGLE? DANCER SAYS NO!

Leonora Hughes Says Her Thanksgiving Was Spoiled.

"Of course I never had any intention of smuggling my jewelry and wardrobe into the United States. It's all a mistake, due to my ignorance of the law," said pretty Leonora Hughes, dancing partner of Maurice, when seen at the conclusion of her Thanksgiving dinner last night at the home of her mother, Mrs. Thomas Hughes, 71 South Twentieth Street, Flushing.

"I did so want to get home to have a Thanksgiving dinner with mother. I wanted her to see my pretty jewelry and clothes. Her disappointment was as keen as mine, as the customs officials would not permit me to bring them here. I could have said that my residence was the Hotel Savoy, London, which it really is, but I did not do that. I said I was an American citizen and they took my things from me. I think they're worth $100,000.

"My partner is ill in Paris and we have a two-year contract to carry out in Europe. I expected to come into the United States, have dinner with mother and return to Paris on La France, Dec. 2.

"There was no attempt on my part to smuggle the minto the United States, and when the officials asked to see my things I was glad to show them."

TENSE OVER LIQUOR SLAYING

The Rev. J. O. L. Spracklin's Bond Increased in Canadian Court.

WINDSOR, Ont., Nov. 25.—Preliminary examination of the Rev. J. O. L. Spracklin, former liquor license inspector, to determine whether he is to be tried on a charge of killing Beverly Trumbie, an inn keeper, was put over today until Dec. 2. His bond was increased to $20,000, which was furnished by the minister and his congregation.

Spracklin appeared before Magistrate W. E. Gundy in police court. No evidence was taken. Spectators were searched for weapons.

REPORT SCIENTIFIC MEN IN GERMANY STARVING

Officials and Savants Issue an Appeal for Relief of Students and Instructors.

Copyright, 1920, by The New York Times Company.
By Wireless to THE NEW YORK TIMES.

BERLIN, Nov. 25.—The highest German officials, among them President Ebert, Chancellor Fehrenbach and many other Cabinet Ministers, with university professors and members of Parliament assembled at State Secretary Koch's residence last night to discuss means for the relief of starving German men of science.

From speeches delivered by such men as Dr. Harnack, Professor of Chemistry; Dr. Haber and Professor von Müller of Munich, it appears that German scientists are in great distress. Some university professors do not earn enough to pay for more than one square meal a day. Many students get hardly three meals a week, although they are ready for any kind of work in their spare hours; but, as organized labor bars them, they must be satisfied with poorly-paid menial labor and often ask for that in vain. Many students have no home, spending the nights in the waiting rooms of railway stations. Those who play some instrument manage comparatively well by performing in night places of amusement for war profiteers and their women.

But science itself is in an equally distressed condition, as Professor Müller's forceful speech made clear to his hearers. He said that in the battle against disease the microscope was the most important weapon, and that the German microscope had conquered everywhere in the world. But today German laboratories and other institutions of research have no means of purchasing perfect instruments—not even enough money to replace stolen microscopes, Roentgen ray and other apparatus which are absolutely necessary in the war against disease. Some, he said, could not even find money for the cost of heat and light. In America he said, such institutions were now better equipped than anywhere else in the world. America was also rapidly gaining the lead in the field of nutrition research, once the monopoly of German science, simply because German institutions were impoverished to such degree that they could not keep pace and could not even buy the necessary new publications of which the most valuable were American.

Herr Koch said the Government had granted 20,000,000 marks to relieve the most pressing needs, which he well knew was only a drop of water on a hot stone; but he hoped that private means would be found to save German science from starvation.

Three days ago public collections were started throughout Germany for the relief of distressed students.

NEW PHOSPHATE PROCESS.

System of Heat Extraction Is Expected to Revolutionize Industry.

WASHINGTON, Nov. 25.—The development of a process for extracting phosphoric acid from rock by the heat method, which experts predicted would mean revolutionary changes in the fertilizer industry, was announced here today by the Department of Agriculture. The process has been worked out on approximately a commercial basis at the Government experiment plant at Arlington, Va.

Experiments have shown that phosphoric acid can be freed from rock by the use of fuel oil much more cheaply than by older methods, the announcement says. While the actual cost was not estimated closely, the experiments tended to show that acid could be produced at about 15 per cent. of the actual value of the product, while the cheapest previous production cost was placed at about 22 per cent.

Tests were made of heating mixtures of mineral, sand and coke to a smelting temperature with electricity as fuel. The process proved satisfactory, but the prohibitive cost of the current resulted in the trial of oil, which is also supplied abundantly in sections of Florida where phosphate rock deposits are being developed.

Higher recovery is also claimed for the new process. Runs at the Government plant showed about 47 per cent. recovery, while the best previous record was only slightly above 16 per cent., the department says.

SOCIALIST ATTACKS SCORNED BY LENIN

Defends Executions and Invites Bourgeoisie to Send Investigators to Russia.

Following the return of the German Socialist delegation from Soviet Russia after the closing of the Second Congress of the Third International, the first week of August, and the publication of drastic criticism of the Bolshevist régimé by several of the delegates, the Berlin correspondent of The Daily News of London sent a message to Nikolai Lenin, the Bolshevist Premier, asking him what he had to say to these criticisms, especially in regard to the allegations of wholesale executions of enemies of the Bolsheviki. Lenin's answer, as given in German newspapers of Sept. 16, was as follows:

"I wish to be allowed to point out that I am in no wise surprised at the attacks upon Bolshevism being made by members of the Right Wing of the German Independents of the type of Mr. Dittmann and by certain members of the British Labor Party. In the speech which I delivered at the recent Moscow congress of the Communist International I pointed out that the ideas and principles of Dittmann and Crispien were exactly the same as those of Kautsky. It is entirely natural that Kautsky, as well as Crispien and Dittmann, is bound to be dissatisfied with Bolshevism.

"In fact, it woud be extremely regrettable if such people were satisfied with Bolshevism. It is only natural that such bourgeois democrats as those just mentioned, who do not differ at all from our Mensheviki, very frequently find themselves in the camp of the bourgeoisie when the decisive struggle between the proletariat and the bourgeoisie arrives. The executions appear to have aroused Dittmann's indignation. But in the cases which he has in view it is a matter of course that revolutionary workers execute Mensheviki, a fact that of course doesn't please him. It would really be a sad matter for the Third International if persons of Dittmann's type, no matter if they be Germans, Frenchmen or Englishmen, were to be admitted to its ranks.

"If, as you allege, the reports of the British, French and German labor delegations on Russia have injured the cause of Bolshevism more than all the anti-Bolshevist propaganda put together, I gladly accept the logical conclusions. I herewith make this proposition to the anti-Bolshevist bourgeoisie of all countries:

"Let us agree that delegations composed of workers, small farmers and other persons whose work creates profits for capital be sent from all countries to Russia. Let these delegations stay a month or two in Russia! If the reports of these delegations are advantageous to the cause of anti-Bolshevist propaganda, then the international bourgeoisie can gladly and easily bear the expenses incurred. Nevertheless, in spite of the fact that we in Russia are poor and weak, while on the other hand the bourgeoisie of all countries are rich and strong, I am ready to recommend to the Soviet Government that it take upon its shoulders three-quarters of the expenses of the above-mentioned delegations, leaving only one-quarter to be paid by the international millionaires."

PESQUEIRA CLOUDS MEXICAN SITUATION

State Department Not Satisfied With Recent Speeches on His Government's Policy.

Special to The New York Times.

WASHINGTON, Nov. 25.—The State Department has been considerably concerned over the recent utterances of Roberto Pesqueira, the confidential agent of the Mexican Government, before the members of the Petroleum Institute, on which occasion Pesqueira discussed the Mexican oil problem in a way known to have been not at all pleasing to officials of this Government. It is said that Pesqueira's attitude has been one of the chief reasons for the delay in Secretary of State Colby's departure for South America. It is understood that Pesqueira, a few days ago, held a conference with Under Secretary of State Davis at the home of the latter and that at that conference Pesqueira was made acquainted with the displeasure of the department regarding some of his recent utterances.

An official notice sent out from the Mexican Embassy tonight stated that "in pursuance of plans made several weeks ago," Pesqueira started this afternoon for Mexico City to attend the inauguration of General Obregon. It was thought here that the assertion that Pesqueira had planned his trip several weeks ago was an effort to counteract reports that he was to be recalled.

It is the general opinion in Washington that this Government is determined to take firm action in regard to Mexico in the event the Mexican Government fails to give unequivocal assurances of its determination to show a proper regard for the rights of Americans in Mexico and at the same time gives unquestioned evidence of its intention to compose all existing matters which are subjects of controversy between the two Governments.

EXPERIMENTS WITH WHEAT.

'Federation Group" of Australia Is Best Adapted to Pacific Coast.

The United States Department of Agriculture, in order to determine the varieties of Australian wheat best adapted to conditions on the Pacific Coast, has conducted a series of experiments which accurately ascertained the yield and quality of those varieties already of commercial importance in that region, as well as other varieties, samples of which were brought direct from Australia. In connection with the latter phase of the investigation more than 130 samples of wheat were obtained, representing ninety-two distinct varieties.

Results from the early experiments with these wheats show that the "Federation group," consisting of three varieties—Federation, Hard Federation and White Federation—is probably the best suited to this Western region. These three varieties were compared in yield with the leading commercial wheats, including the Bluestem, Australian varieties, Pacific, White Australian and Early Baart, and produced higher yields, according to the department's cereal specialists. Hard Federation produced the larger yields in Oregon, while White Federation did better in California. Milling experiments indicate that Hard Federation is equal or superior for milling and bread-making purposes to the leading commercial varieties now grown on the Pacific Coast and also superior in this regard to Federation and White Federation.

The results of these experiments are reported in Department Bulletin 877, "Australian Wheat Varieties in the Pacific Coast Area," copies of which may be had by addressing the department at Washington, D. C.

'Run on Tokio Bank Subsiding.

TOKIO, Nov. 25.—The Akaki Bank of Tokio, a small establishment with deposits of 300,000 yen, is having a run. The Bank of Japan is assisting the Akaki establishment and the run is subsiding.

FINANCIAL NOTICES.

PITTSFORD POWER COMPANY
First Mortgage 5% Sinking Fund Gold Bonds.

The Equitable Trust Company of New York, as Trustee, under the mortgage of the Pittsford Power Company, dated January 1, 1914, hereby invites offerings for the sale to it of as many bonds issued thereunder as will exhaust the sum of Six Thousand Three Hundred and Nine Dollars and Sixty Cents ($6,309.60) at a price not to exceed 105% and accrued interest. Sealed offers will be opened at the office of the undersigned Trustee, No. 37 Wall Street, New York City, at twelve (12) o'clock noon, December 6, 1920; on and within thirty days after which date the holders of bonds whose offers are accepted must present their bonds to the Trustee for payment. Offers should be addressed to the Trust Department of the undersigned. The right is reserved to reject any and all offers.

Dated, New York, N. Y., November 19th, 1920.
THE EQUITABLE TRUST COMPANY OF NEW YORK, Trustee.
By LYMAN RHOADES, Vice President.

DIVIDENDS.

LACKAWANNA STEEL COMPANY.
NOTICE OF
DIVIDEND ON COMMON STOCK.

The Board of Directors of Lackawanna Steel Company, at a meeting held November 24th, 1920, declared out of surplus net earnings a quarterly dividend of one and one-half per cent. (1½%) on the outstanding Common Stock of this Company, payable December 31st, 1920, to stockholders of record at the close of business December 10, 1920.

Checks will be mailed.
J. P. HIGGINSON, Treasurer.
November 24, 1920.

CHILDS COMPANY
200 Fifth Avenue
New York, N. Y., November 24, 1920.

The Board of Directors has declared the following dividends payable December 10th, 1920, to stockholders of record at the close of business, November 27th, 1920.

On the Preferred Stock a quarterly dividend of 1¾%.

On the Common Stock a dividend of 2% and an Extra Dividend of ½ of 1%.

The transfer books will be closed from November 27th, 1920, to December 10th, 1920, both dates inclusive.
CHARLES L. ROBERTS, Secretary.

OFFICE OF
LOCKWOOD, GREENE & CO., MANAGERS,
Boston, Mass.

The semi-annual dividend of 5% upon the common stock of Lancaster Mills has been declared payable December 1, 1920, at the office of the Transfer Agents, the New England Trust Company, Boston, Mass., to all holders of record at the close of business November 26, 1920.
LANCASTER MILLS,
J. DEVEREUX WINSLOW, Treasurer.

OFFICE OF DAY & ZIMMERMANN, INC.
Engineers—Managers
611-613 Chestnut St., Phila., Pa.

The Board of Directors of the Eastern Shore Gas & Electric Company has declared a dividend of one and three-quarters (1¾) per cent. on the outstanding Preferred Capital Stock of the Company, payable December 1, 1920, to stockholders of record at the close of business Nov. 26, 1920.
JOHN E. ZIMMERMANN, Treasurer.

U. S. INDUSTRIAL ALCOHOL CO.
DIVIDEND NOTICE.

The Board of Directors has declared a dividend of $2 a share for the fourth quarter of the year 1920 on the Common capital stock of the Company, payable December 15, 1920, to common stockholders of record November 30, 1920.
A. G. ROBINSON, Treasurer.
Dated, November 18, 1920.

SOUTHERN RAILWAY COMPANY.
New York, November 11, 1920.

A dividend of two and one-half per cent. (2½%) on the Preferred Stock of Southern Railway Company has this day been declared, payable on December 30, 1920, to stockholders of record at the close of business, November 30, 1920.
C. E. A. McCARTHY, Secretary.

CENTRAL LEATHER COMPANY.

A dividend of $1.75 per share on its preferred stock has this day been declared by the Board of Directors of this Company, payable January 3, 1921, to stockholders of record December 10, 1920.
H. W. HILL, Treasurer.
New York, Nov. 23, 1920.

(Charter No. 8926. Reserve District No. 2).
REPORT OF CONDITION OF THE
BRONX NATIONAL BANK,
at New York, in the State of New York, at the close of business on November 15, 1920:

RESOURCES.

1. Loans and discounts, including rediscounts	$3,299,480.63	
Deduct: d Notes and bills rediscounted with Federal Reserve Bank (other than bank acceptances sold) (see Item 54a)	513,911.30	
		$2,785,569.33
2. Overdrafts, unsecured		4,280.81
4. U. S. Government securities owned: a Deposited to secure circulation (U. S. bonds par value)	$50,000.00	
f Owned and unpledged	25,785.67	
Total U. S. Government securities		75,785.67
5. Other bonds, securities, etc.: b Bonds (other than U. S. bonds) pledged to secure postal savings deposits	7,685.00	
c Bonds and securities (other than U. S. securities) pledged as collateral for State or other deposits (postal excluded) or bills payable	24,562.50	
e Securities, other than U. S. bonds (not including stocks), owned and unpledged	36,922.33	
Total bonds, securities, etc., other than U. S.		69,169.83
7. Stock of Federal Reserve Bank (50 per cent. of subscription)		12,150.00
8. a Value of banking house, owned and unencumbered		75,000.00
9. Furniture and fixtures		12,010.00
11. Lawful reserve with Federal Reserve Bank		283,607.38
12. Items with Federal Reserve Bank in process of collection (not available as reserve)		373,866.72
13. Cash in vault and net amounts due from national banks		231,116.23
14. Net amounts due from banks, bankers, and trust companies in the United States (other than included in Items 11, 12 or 13)		77,920.42
15. Exchanges for clearing house		60,439.52
16. Checks on other banks in the same city or town as reporting bank (other than Item 15)		28,304.28
Total of Items 12, 13, 14, 15, and 16, $771,647.17.		
18. Redemption fund with U. S. Treasurer and due from U. S. Treasurer		2,500.00
19. Interest earned but not collected, approximate, on Notes and Bills Receivable not past due		2,656.93
20. Other assets, if any		47,432.48
Total		$4,146,809.60

LIABILITIES.

21. Capital stock paid in		$200,000.00
22. Surplus fund		205,000.00
23. a Undivided profits	$67,092.17	
b Less current expenses, interest, and taxes paid	2,525.66	
		64,566.51
24. Interest and discount collected or credited in advance of maturity and not earned (approximate)		19,702.37
25. Amount reserved for taxes accrued		4,884.75
26. Amount reserved for all interest accrued		232.61
27. Circulating notes outstanding		49,400.00
29. Net amounts due to national banks		932.97
30. Net amounts due to banks, bankers, and trust companies in the United States and foreign countries (other than included in Item 29)		31,240.95
31. Certified checks outstanding		11,362.42
32. Cashier's checks on own bank outstanding		4,165.78
Total of Items 29, 30, 31, and 32, $47,711.12.		
Demand deposits (other than bank deposits) subject to Reserve (deposits payable within 30 days):		
33. Individual deposits subject to check		3,107,602.55
34. Certificates of deposit due in less than 30 days (other than for money borrowed)		86,141.60
35. State, county, or other municipal deposits secured by pledge of assets of this bank		330,008.09
37. Dividends unpaid		10.00
Total of demand deposits (other than bank deposits) subject to Reserve, Items 33, 34, 35, and 37, $3,523,762.24.		
Time deposits subject to Reserve (payable after 30 days, or subject to 30 days or more notice, and postal savings):		
41. Postal savings deposits		6,300.00
48. Bills payable with Federal Reserve Bank		20,250.00
53. Liabilities other than those above stated		5,000.00
Total		$4,146,809.60
54. a Liabilities for rediscounts with Federal Reserve Bank (see Item 1d)		$513,911.30
Total contingent liabilities (54a) (not including items in Schedule 23), $513,911.30.		

State of New York, County of Bronx, ss.:

I, H. J. B. WILLIS, Cashier of the above-named bank, do solemnly swear that the above statement is true to the best of my knowledge and belief.
H. J. B. WILLIS, Cashier.

Subscribed and sworn to before me this 24th day of November, 1920.
[Seal.] THOMAS A. McGOVERN, Notary Public.
Bronx County No. 23. Reg. No. 2120.
Commission expires March 30, 1921.

Correct—Attest:
LOUIS CASTAGNETTA, }
PETER J. STUMPF, } Directors.
WILLIAM A. OKELEY. }

DIVIDENDS.

The American Sugar Refining Company
PREFERRED DIVIDEND
COMMON DIVIDEND

On the Preferred Stock a dividend of one and three-quarters per cent. being the 116th consecutive dividend thereon; payable on the third day of January 1921 to stockholders of record on the first day of December 1920.

On the Common Stock a dividend of one and three-quarters per cent. being the 117th consecutive dividend thereon; payable on the third day of January 1921 to stockholders of record on the first day of December 1920.

The Transfer Books will not close.
EDWIN T. GIBSON, Secretary.

UNION PACIFIC RAILROAD CO.

A dividend of $2.50 per share on the Common Stock of this company has this day been declared, payable on Monday, January, 3, 1921, to stockholders of record at 3 P. M. on Wednesday, December 1, 1920.

Stockholders who have not already done so are urgently requested to file dividend mailing orders with the undersigned, from whom blank forms may be had upon application.
FREDERIC V. S. CROSBY, Treas.,
120 Broadway, New York, N. Y.
Nov. 11, 1920.

Transatlantic Coal Co.

Regular monthly dividend of 1% for month of December, 1920, due and payable to stockholders of record up to and including Nov. 30, 1920.
N. V. SUESS, Trustee.
606 F St., N. W. Washington, D. C.

THE TEXAS COMPANY

A dividend of 3% on the par value of all of the outstanding capital stock of this Company has been declared, payable December 31, 1920, to stockholders of record December 10, 1920.
W. W. BRUCE, Treasurer.
November 18, 1920.

MEETINGS AND ELECTIONS.

Chartered 1799
Bank of the Manhattan Company
New York, November 6, 1920.

Notice is hereby given that an election of eighteen directors of the Manhattan Company will be held at their Banking House, No. 40 Wall Street, in the city of New York, on Tuesday, the seventh day of December next, between the hours of 12 M. and 1 P. M.

By order of the directors.
O. E. PAYNTER, Cashier

A MEETING OF THE LOT OWNERS OF the Greenwood Cemetery will be held at its office, 170 Broadway, New York City, on Monday, the 6th day of December, 1920, at 12 o'clock noon, at which time an election will be held for five trustees in place of those whose term of office will expire on that day.
ALFRED L. SEAVER, Secretary.

National Bank of Commerce in New York

ESTABLISHED 1839

STATEMENT OF CONDITION

NOVEMBER 15, 1920

Resources	
Loans and Discounts	$364,576,466.19
U. S. Victory Notes and Certificates of Indebtedness	1,929,031.04
Other Bonds and Securities	9,004,519.46
U. S. Bonds Borrowed	6,000,000.00
Stock of Federal Reserve Bank	1,500,000.00
Banking House	4,000,000.00
Cash, Exchanges, and due from Federal Reserve Bank	134,619,115.27
Due from Banks and Bankers	6,626,065.88
Interest Accrued	496,362.04
Customers' Liability under Letters of Credit and Acceptances	47,128,634.76
	$575,880,194.64

Liabilities	
Capital Paid up	$25,000,000.00
Surplus	25,000,000.00
Undivided Profits	8,182,467.33
Deposits	349,804,962.93
U. S. Bonds Borrowed	6,000,000.00
Bills Payable and Rediscounts with Federal Reserve Bank	102,578,000.00
Reserved for Taxes, etc.	4,137,130.41
Unearned Discount	2,942,544.08
Letters of Credit and Acceptances	50,385,089.89
Other Liabilities	1,850,000.00
	$575,880,194.64

PRESIDENT
JAMES S. ALEXANDER

VICE-PRESIDENTS
J. HOWARD ARDREY
JOSEPH A. BRODERICK
GUY EMERSON
HERBERT P. HOWELL
LOUIS A. KEIDEL
DAVID H. G. PENNY
JOHN E. ROVENSKY
FARIS R. RUSSELL
STEVENSON E. WARD
ROGER H. WILLIAMS

SECOND VICE-PRESIDENTS
HARRY P. BARRAND
LOUIS P. CHRISTENSON
JAMES I. CLARKE
ARCHIBALD F. MAXWELL
FRANZ MEYER
EDWARD H. RAWLS
EVERETT E. RISLEY
HENRY C. STEVENS

CASHIER
ROY H. PASSMORE

AUDITOR
ALBERT EMERTON

DIRECTORS
JAMES S. ALEXANDER
WILLIAM A. DAY
HENRY W. de FOREST
FORREST F. DRYDEN
CHARLES E. DUNLAP
HERBERT P. HOWELL
ANDREW W. MELLON
CHARLES H. RUSSELL
VALENTINE P. SNYDER
HARRY B. THAYER
JAMES TIMPSON
THOMAS WILLIAMS

[Charter No. 11,844—Reserve District No. 2]
REPORT OF CONDITION OF THE
PROGRESS NATIONAL BANK,
at New York, in the State of New York, at the close of business on Nov. 15, 1920:

RESOURCES.

1. a Loans and discounts, including rediscounts (except those shown in b)	$300,802.19	
b Acceptances of other banks discounted	64,745.78	
Total loans		$365,547.97
2. Overdrafts		42.32
5. Other bonds, securities, etc.: Bonds and securities (other than U. S. securities) pledged as collateral for State or other deposits (postal excluded) or bills payable		63,046.30
7. Stock of Federal Reserve Bank (50 per cent. of subscription)		6,900.00
9. Furniture and fixtures		12,941.00
11. Lawful reserve with Federal Reserve Bank		30,756.49
12. Items with Federal Reserve Bank in process of collection (not available as reserve)		26,638.94
13. Cash in vault and net amounts due from national banks		33,306.47
14. Net amounts due from banks, bankers, and trust companies in the United States (other than included in Items 11, 12, or 13)		1,426.33
15. Exchanges for Clearing House		25,256.46
Total of Items 12, 13, 14 and 15, $86,628.20.		
17. Checks on banks located outside of city or town of reporting bank and other cash items		3,785.45
19. Interest earned but not collected — approximate — on Notes and Bills Receivable not past due		1,222.75
20. Other assets, if any		508.54
Total		$571,409.02

LIABILITIES.

21. Capital stock paid in	$200,000.00
22. Surplus fund	27,920.64
24. Interest and discount collected or credited in advance of maturity and not earned—(approximate)	2,984.31
26. Amount reserved for all interest accrued	191.67
29. Net amounts due to national banks	25,000.00
30. Net amounts due to banks, bankers and trust companies in the United States and foreign countries (other than included in Item 29)	2,785.00
32. Cashier's checks on own bank outstanding	1,154.05
Total of Items 29, 30, and 32, $28,939.05.	
Demand deposits (other than bank deposits) subject to Reserve (deposits payable within 30 days):	
33. Individual deposits subject to check	297,946.42
Total demand deposits (other than bank deposits) subject to Reserve, $297,946.42.	
Time deposits subject to Reserve (payable after 30 days, or subject to 30 days or more notice, and postal savings):	
42. Other time deposits	13,426.93
Total of time deposits subject to Reserve, $13,426.93.	
Total	$571,409.02

State of New York, County of New York, ss.:

I, JULIUS SILBERZWEIG, President of the above-named bank, do solemnly swear that the above statement is true to the best of my knowledge and belief.
J. SILBERZWEIG, President.

Subscribed and sworn to before me this 24th day of November, 1920.
[Seal.] BORRIS PADWA.
Notary Public, New York County. New York County Clerk's No. 180. New York County Register's No. 2161. Commission expires March 30th, 1922.

Correct—Attest:
HARRY H. REVMAN, }
HARRY LISHT, } Directors.
MORRIS FISHBEIN, }

MEETINGS AND ELECTIONS.

Notice is hereby given of a special meeting of stockholders of No More Key Manufacturing Company, Inc., to be held at Stuyvesant Casino, 140 Second Avenue, New York City, at 6:30 o'clock in the evening of the 29th day of November, 1920, for the following purposes:

1. To elect directors to fill vacancies caused by resignations.
2. To secure the approval, by vote of holders of at least two-thirds of the stock of said corporation of an agreement for the consolidation of this corporation and No More Key Sales Company, Inc., submitted by the boards of directors of said corporations to the stockholders of their respective corporations.

Dated, New York, November 9th, 1920.
VINCENT PICCIOTTI, Secretary.

NOTICE OF MEETING.

The annual election of Directors of The Equitable Life Assurance Society of the United States will be held at the office of the Society, Room 917, Equitable Building, 120 Broadway, in the Borough of Manhattan, City, County and State of New York, on Wednesday, December 1, 1920, at 10 o'clock A. M. The polls will be opened at ten o'clock in the forenoon and will remain open until four o'clock in the afternoon of that day, at which time they will be closed. Such other business will be transacted as may properly be brought before the meeting.

New York, November 17, 1920.
WILLIAM ALEXANDER, Secretary.

PECK & DURHAM,
165 William Street, Borough of Manhattan, New York City.

Notice is hereby given that a meeting of the stockholders of Peck & Durham will be held at the office of the Corporation, No. 165 William Street, Borough of Manhattan, City, County and State of New York, at 3 o'clock in the afternoon of the 3rd day of December, 1920, for the purpose of voting upon a proposition that such Corporation be forthwith dissolved. By order of the Board of Directors.
E. B. PECK, Secretary.

Notice is hereby given that a Special Meeting of the Stockholders of the Carlisle Cord Tire Company, Inc., will be held at the office of Briesen & Schrenk, 25 Broad Street, New York, N. Y., on the 16th day of December, 1920, at 2:30 o'clock P. M. for the purpose of voting upon a proposition that the corporation be dissolved forthwith and for the transaction of such other business as may properly come before said meeting.
Dated, New York, Nov. 17, 1920.
OTTO v. SCHRENK, Secretary.

The American Exchange National Bank

128 BROADWAY NEW YORK CITY

Condensed Statement of Condition, November 15, 1920

RESOURCES

Loans, Discounts and Investments	$115,978,752.52
*U. S. and Liberty Bonds, U. S. Ctfs. of Indebtedness, Loans on Liberty Bonds	31,249,257.69
Cash, Balance with Federal Reserve Bank, Exchanges for Clearing House and due from U. S. Treasurer	59,272,178.50
Due from Banks and Trust Companies	1,542,890.72
Customers' Liability under Letters of Credit and Acceptances	8,402,479.53
Interest earned but not collected	115,468.04
	$216,561,026.80

*Includes those securing Circulation, Postal Savings, U. S. Deposits and Federal Reserve Bank.

LIABILITIES

Capital Stock	$5,000,000.00
Surplus Fund	5,000,000.00
†Undivided Profits	2,148,739.41
Reserved for Taxes, Interest, etc.	1,257,946.75
Interest and Discount collected but not earned	548,048.93
Deposits	149,413,640.41
Acceptances and Letters of Credit	8,902,135.75
Acceptances sold with our endorsement	12,569,264.30
Circulation	4,886,000.00
Bills Payable with Federal Reserve Bank	13,500,000.00
Rediscounts with Federal Reserve Bank	13,055,098.68
Other Liabilities	280,152.59
	$216,561,026.80

† After paying dividend $350,000 due November 1, 1920.

Documentary Letters of Credit issued but not used or drawn against ... $4,795,702.48

PROPOSALS.

WAR DEPARTMENT SALE OF BUILDings and fixtures. The Quartermaster General of the Army offers for sale at Lake Charles, Louisiana, Gerstner Field, located on Louisiana Western R. R., about 17 miles S. E. of Lake Charles, La. (Holmwood Sta.), about 113 buildings, 23 hangars, 6 gasoline field stations, sewage system, water system, lighting system, plumbing, fixtures, pumping machinery, etc. Officer in Charge will show property to prospective purchasers at any time. Circulars, Proposal Forms and detailed information may be obtained from Chief, Real Estate Division, O. Q. M. G., Room 2136 Munitions Bldg., Washington, D. C. in whose office sealed proposals will be received, and opened at 10 A. M., December 15, 1920.

PROPOSALS for the purchase of rope, brass, and copper screening, etc., offered for sale by The Panama Canal. Sealed proposals will be received at the office of the Assistant Purchasing Agent, The Panama Canal, 24 State Street, New York City, until 2 o'clock P. M., November 30, 1920, at which time they will be opened in public, for purchasing the above-mentioned material. Blanks and general information may be obtained from the above-mentioned office. R. E. Rutherford, Assistant Purchasing Agent.

PROPOSALS FOR SHIRTS, FLANNEL, O. D.—Office of the Depot Quartermaster, U. S. Army, Philadelphia, Pa. Sealed proposals will be received here until 11 A. M., November 30th, 1920, for manufacturing from materials furnished by the United States, 175,000 shirts, flannel, O. D. Information upon request.

BANKRUPTCY SALES.

U. S. DISTRICT COURT, SOUTHERN DIStrict of New York. In the matter of SINGER MOTOR COMPANY, Bankrupt.—Charles Shongood, U. S. Auctioneer for the Southern District of New York, in Bankruptcy, sells on this day, November 26th, 1920, by order of the Court, at 10:30 o'clock A. M., at Nos. 118-128 North Third Avenue, Mount Vernon, New York, the assets of the above-named bankrupt, consisting of machines, tools, automobile parts, supplies and accessories; office furniture consisting of desks, typewriters, safes, tables, files, chairs, &c., miscellaneous factory and office equipment, fixtures and furniture; also the right of the Receiver in and to the unexpired term of the lease for the said premises, held by the bankrupt.

The Receiver reserves the right to withdraw any or all of the assets of the above-named bankrupt from the sale, before the acceptance of any bid therefor.
MAX LOWENTHAL, Receiver.
LAWRENCE BERENSON, Attorney for Receiver, 55 William Street, Borough of Manhattan, City of New York.
Above sale adjourned until Thursday, December 9, at same time and place.

IN THE DISTRICT COURT OF THE UNIted States for the Southern District of New York.—In Bankruptcy.—In the matter of WILLIAM GROHE, Bankrupt.—Chas. Shongood, U. S. Auctioneer for the Southern District of New York in bankruptcy, sells Wednesday, December 1, 1920, by order of the Court, at 2 P. M., at 35 West 50th Street, Borough of Manhattan, assets of the above bankrupt, consisting of hats, millinery, trimmings, flowers, feathers, fixtures, &c.
HAROLD A. CONTENT, Receiver.
SAMUEL STURTZ, Attorney for Receiver, 198 Broadway, New York.

BANKRUPTCY SALES.

BANKRUPTCY SALE.

By order of the United States District Court:

$50,000 worth of machinery and raw material of the **AUTOMATIC CLERK COMPANY**, manufacturers of candy, chewing gum and chicklets, on **FRIDAY, NOVEMBER 26, AT 2 P. M., AT 227 HIGH STREET, NEAR ORANGE STREET, NEWARK, N. J.**, the following will be sold:

50 wrapping machines, 40 barrels sugar, 10 copper candy mixers, cutting and sorting machines, tons of tin foil, large quantity of wrapping paper, boxes and cartons, tables, racks and dryers, large quantity of extracts and raw material for manufacturing chewing gum, chicklets and candy, 2,000 boxes of chewing gum, 75 barrels chicklets, office equipment, typewriters, adding machines, roll and flat top desks, large Marvin double-door safe, machine shop equipment and miscellaneous other goods at absolute sale in suitable lots or as a whole, in accordance with the order of the court.

PHILIP D. ELLIOT, Receiver.
SAMUEL I. KESSLER, Attorney.
SAMUEL VAN POZNAK, Auctioneer.

Take Manhattan Tube to Newark and Roseville car to High Street. Factory near corner of High and Orange Streets.

IN THE DISTRICT COURT OF THE United States for the Southern District of New York.—In Bankruptcy.—In the matter of F. WILLIAM STOCKER, INC., Bankrupt.—Chas. Shongood, U. S. Auctioneer for the Southern District of New York in Bankruptcy, sells Friday December 10, 1920, at 10:30 A. M., at the place of business of F. William Stock (who is not connected with the bankrupt corporation and has kindly allowed the use of the premises for this sale), at Nos. 501-505 Eighth Street, Hoboken, N. J., assets of the above bankrupt, consisting of one McKirnen Terry steam hammer, one Kendall hoisting engine and boiler, lot of Hotchkiss forms, lot of miscellaneous pumps, rubber hose, also mimeographs, &c.
MARSHALL S. HAGAR, Trustee.
CHARLES J. BRECK, Attorney for Trustee, 27 William Street, New York.
Hon. PETER B. OLNEY, Referee in Bankruptcy, 68 William Street.

IN THE DISTRICT COURT OF THE United States for the Southern District of New York.—In Bankruptcy.—In the matter of Samuel Aaron & Jacob Bodnick, trading as AARON & BODNICK, Bankrupt.—Chas. Shongood, U. S. Auctioneer for the Southern District of New York in bankruptcy, sells Thursday, Dec. 2, 1920, by order of the Court, at 2:00 P. M. at 18 East Sixteenth Street, Borough of Manhattan, assets of the above bankrupt, consisting of coats, remnants, machinery, typewriter, desks, safe, cutting machines, fixtures, &c. Also the Receiver's right, title and interest in and to the unexpired term of lease of said premises.
MORRIS ISRAEL, Receiver.
H. & J. J. LESSER, Attorneys for Receiver, 305 Broadway, New York.

URGES JOINT TARIFF AND TAX REVISION

Senator Curtis Suggests Senate and House Committees Join for Hearings.

NOT IN FAVOR OF SALES TAX

Republican Whip Would Refund Part of Government Debt and Save Billion in Expenditures.

Special to The New York Times.

WASHINGTON, Nov. 25.—The position that the tariff and tax laws should be revised at the same time was taken today by Senator Curtis of Kansas, Republican whip, and one of the members of the Senate Finance Committee. He advocates the appointment of a joint committee of three members of the Senate Finance Committee and the three members from the House Ways and Means Committee to conduct hearings on tariff and tax legislation. He believes the completed bills should be ready to report to the floor of the House, where the legislation must originate, by an early date in the Summer, assuming that a special session will be called in March or April.

In explaining his recent assertion that a tariff bill could be framed which would yield $1,000,000,000 annually, as against $322,000,000 during the last fiscal year, Senator Curtis said he meant such a measure would be of an emergency character and that it might be found advisable later to reduce some of the duties.

"I do not believe it would be wise to begin formal hearings at the short session of Congress," he continued.

"However, I would rather have tentative bills drafted and introduced at the short session as a basis for study. With these bills in tentative shape hearings could be begun as soon as the special session is called.

"While it has been customary for the House and Senate committees to work independently in the past I believe the work could be greatly expedited if an arrangement were made for joint hearings. Of course, the revenue bills must originate technically in the House.

"In drafting a tariff bill I believe full protection should be given to agriculture and also to such industries as the dye, chemical, glassware, magnesite and pearl button industries. These are covered in bills already pending before the Senate, but there is little likelihood that any of them can be passed at the short session. With the information obtained at the hearings on these bills it will be easy to incorporate sections dealing with these subjects in a general bill.

"I believe that as an emergency proposition we can raise $1,000,000,000 annually from a new tariff bill. If conditions change so that some of the duties are shown to be too high the law can be revised later.

"As to the revision of tax laws, I am convinced that the excess profits tax has been injurious in many respects. The question is whether we can find a substitute for it which will be satisfactory. It is my opinion that a sales tax would be objectionable because it would be possible to add the tax several times in the case of one article. If a way can be found to impose a sales tax so that it will be assessed only once it might be proper.

"I would favor refunding at least a considerable portion of the short term Treasury certificates of indebtedness and the Victory notes, together with the Liberty loans. I would not pay off more of these than could be handled without any undue tax burden.

"I have not given the matter close enough study to know whether it would be possible to repeal the excess profits tax and not provide a substitute. If this could be done it would be so much the better. This might be possible if we get $700,000,000 additional annually from import duties and if reductions are made in Government expenditures and no attempt is made to pay off the maturing obligations, such as Treasury certificates of indebtedness and Victory notes.

"I would not be at all surprised if we could save nearly $1,000,000,000 annually in expenditures of Government departments. This would mean a radical reduction in the number of Government employes."

While some members of Congress have urged that tax legislation receive precedence, others have taken the ground that a tariff act should be drawn first so that the probable amount of revenue from that source might be known before the internal revenue laws were taken up.

KNIT GOODS INTERESTS.

Association of Local Jobbers Formed for Mutual Benefit.

Knit goods jobbers of this city have formed an association which will begin functioning on Dec. 1, when it is expected 100 members will be enrolled. At an organization meeting held on Wednesday night at the Pennsylvania Hotel, L. Sinsheimer of J. Sinsheimer & Sons presided. He emphasized the need for a credit bureau for the protection of members, and an arbitration board for the settlement of disputes between manufacturers and wholesalers.

Edwin I. Bloomingdale of the Lax & Burgheimer Corporation, who acted as secretary, said that co-operative buying, trucking and insurance were among the aims of the association. Another of the immediate steps to be taken, he said, was the sending of a letter to 10,000 retailers in the metropolitan district advising them of the association's stand regarding cancellations and discounts. J. C. Miner has been appointed credit manager of the association.

ARRIVAL OF BUYERS

Arriving Buyers may register in this column by telephoning Bryant 1000.

ALBANY, N. Y.—Gold's Stores; Miss Egan, velour dresses; 366 5th Av., Room 712.
BALTIMORE—J. Grinsfelder & Sons; J. Grinsfelder, silks, velvets, ribbons; Pennsylvania.
BALTIMORE—Hutzler Bros. Co.; Miss J. P. McFeeley, jewelry, leather goods; 352 4th Av.
BALTIMORE—Stuart, Keith & Co.; C. D. Keith, overall materials; T. F. McNulty representing, 256 Church.
BOSTON—Chandler Co.; A. H. Bacon, carpets, rugs; 230 5th Av.; Flanders.
BUFFALO, N. Y.—Morgan Stores, Inc.; Mr. Braun, cotton goods; A. J. Fallon, dress goods, silks; 3 W. 29th.
CHICAGO—Sears, Roebuck & Co.; J. A. Hall Jr., hosiery; 115 5th Av.
CHICAGO—R. W. K. Co.; H. Rothschild, novelties, neckwear, celluloid novelties, leather goods; 31 Union Sq.
CHICAGO—Philip Klafter; H. Klafter, jobs tricotine dresses; 1,170 B'way, Room 610.
CHICAGO—L. A. Snitzer Co.; Mr. Baruch, fur coats; 171 W. 29th, 1st floor.
CINCINNATI—J. Loeb Co.; J. D. Cornell, sport hats; 220 5th Av., Room 910.
CINCINNATI—Bloom Bros. & Co.; S. Bloom, trimmings; Breslin.
CLEVELAND—Hirsch Co.; Miss E. Cohen, waists, skirts; 1,160 B'way.
CLEVELAND—Higbee Co.; W. J. Robb, toys, sporting goods, trunks, bags; 230 5th Av.; Pennsylvania.
CUMBERLAND, Md.—J. E. Cunningham, ready-to-wear; Breslin.
DALLAS, Texas—W. A. Green & Co.—E. L. Pollock, women's ready-to-wear, millinery, underwear; 1 E. 33d.
DAYTON, Ohio—Rike-Kumler Co.; Mrs. M. A. K. Heller, art goods; 225 5th Av.; Pennsylvania.
LOS ANGELES—Citrin's; Mr. Citrin, Mrs. Harvey, ready-to-wear; 1,150 Broadway; 8th floor.
LOUISVILLE, Ky.—H. A. Walton, dress goods, silks, white goods; Great Northern.
MIDDLETOWN, N. Y.—Carson & Towner; J. Post, linings; St. James.
NORFOLK, Va.—Willis-Smith-Crall Co.; J. M. Willis, carpets; Pennsylvania.
OMAHA—Burgess-Nash Co.; Miss H. F. Gale, jobs women's underwear, infants' goods, sweaters, petticoats; 200 5th Av., Room 1212.
OMAHA, Neb.—J. L. Brandeis & Sons; M. Kahan, silks; 1,261 B'way; Pennsylvania.
PHILADELPHIA—Pearlberg & Cooper; S. S. Cooper, mfrs. cloaks, suits, piece goods; 35 W. 34th, Room 502.
PHILADELPHIA—Warewell Co.; A. Schott, sweaters, boys' clothing, work shirts; 350 Broadway.
PHILADELPHIA—L. R. Faggan, skirtings; Pennsylvania.
PHILADELPHIA—Goldman Bros.; E. Goldman, suitings; Pennsylvania.
PHILADELPHIA—Wiener & Pollner; J. Wiener, boys' clothing; Pennsylvania.
PORTLAND, Ore.—Jantzen Knitting Mills; C. R. Zehntbauer, Vice President; Pennsylvania.
READING, Pa.—Kline, Eppihimer & Co.; R. T. Lenhart, women's wear, hair goods; 432 4th Av.
ROCHESTER, N. Y.—Gold's Stores; Miss Wolsey, corduroy bathrobes; 366 5th Av., Room 712.
SAN FRANCISCO—Golden Gate Cloak and Suit Co.; Mr. Iberson, jobs medium, low priced velour coats, tricotine dresses, suits; 37 W. 26th, 7th floor.
SAN FRANCISCO—West Point Trading Co.; L. L. Kahn, gen'l mdse.; Pennsylvania.
SCRANTON, Pa.—F. Harris Co.; M. Harris, muslin, silk underwear; Pennsylvania.
ST. LOUIS—Sonnenfeld's; B. Rosenthal, jobs dresses; 16 W. 36th.
ST. LOUIS—Marquette Cloak and Suit Co.; H. Frank, Spring suits; 112 E. 19th, Room 703.
TOLEDO—Lasalle & Koch Co.; A. Koch, representing; 225 5th Av.
TROY, N. Y.—M. P. Gold; Mrs. M. P. Gold, notions, hosiery; Continental.
WILKES-BARRE, Pa.—A. Riffkin & Co.; B. Heller, linens, white goods; Pennsylvania.

BUSINESS OPPORTUNITIES

15 cents per word. Two business and one bank reference required from advertisers.

CAPITAL TO INVEST.

WILL BUY building or lease 20,000 square feet or more for commercial garage south of 34th St. Address W 714 Times Downtown.

MERCHANDISE—If you can effect profitable turnovers I will supply the capital. Mr. F., Spring 7626.

WILL ASSIST financing corporations that have real merit. E 993 Times Downtown.

CAPITAL WANTED.

WE ARE BORROWING MONEY FROM OUR BANKS ON A 90-DAY BASIS, BUT BELIEVE IT WOULD BE TO OUR ADVANTAGE TO OBTAIN THESE LOANS DIRECT FROM THE PUBLIC. WE WILL ACCEPT AMOUNTS FROM $500 UP ON A 9% BASIS, INTEREST PAYABLE MONTHLY, AND OUR STANDING IN THE COMMUNITY IS OF THE VERY HIGHEST AND WE CAN SATISFY THE MOST SKEPTICAL WITH OUR CREDENTIALS. ALL COMMUNICATIONS STRICTLY CONFIDENTIAL. ADDRESS "LOANS," ROOM 1407, TIMES BUILDING.

NATIONALLY known manufacturer wants live, hustling business getter in exclusive territory to appoint sub-agents and sell speed truck unit that will convert any Ford car into guaranteed three-quarter-ton truck retailing for less than $100; exceptional opportunity to make big money for right parties who can invest from $500 to $2,000. W 379 Times.

SALES and advertising associate to work with me on advertising and sales campaigns for manufacturers of products sold through the drug trade; must be a live wire with real references and $5,000; New York City location; straight salary and equal share of earnings to a plugger. X 2283 Times Annex.

PARTNER with $5,000 for patented phonograph repeater; mail or otherwise. Rhinelander 9837. 250 East 72d.

BUSINESS CONNECTIONS WANTED.

IF YOU CAN invest $100 (the investment thoroughly secured; you take no risk), you can make $500 per month selling the Little Wonder Combination Heating and Cooking Kerosene Stove, which makes no smoke, soot or odor; the hottest fire known for cooking, and a great fuel-saver. Something new and needed in every home. Agents wanted in every county in the United States. Read our ad. in October Popular Mechanics, Modern Woodman, Farm Journal, November McCall's, Woman's World, &c., and write for proposition. Little Wonder Stove Company, Detroit, Mich.

WE are prepared to tan foreign or domestic hides; we have a capacity of 25,000 feet per day; our factory is completely equipped and is valued at $300,000; our organization is made up of experienced men who have for many years manufactured all kinds of calf, kip or side leather; we also have a selling organization in Boston and other cities to handle the finished product. X 2312 Times Annex.

COMPLETELY equipped shop with punch presses, millers, lathes, Brown & Sharpe screw machines and complete tool equipped room, can undertake the manufacture of tools, stampings, screw machine products or completely assembled articles. W 708 Times Downtown.

METAL STAMPING—For prompt deliveries and reasonable prices call or write The Accurate Tool and Die Works, Inc., 550 West 25th St. You will eliminate the cost of dies by letting us do your metal stamping.

WANTED an organization with crew of salesmen to handle a magazine and book offer appealing to business men. Apply Mr. Hildreth, Room 547, 42 Broadway, N. Y. C.

ENGINEER-EXECUTIVE wishes to connect with manufacturing concern. H 761 Times Downtown.

BUSINESS CONNECTIONS WANTED.

$50,000 IS required by an established manufacturing corporation for expansion purposes. Any responsible individual or broker may receive particulars by addressing H 560 Times.

WANTED—A reliable insurance agency by responsible concern, Los Angeles, Cal. Address Pacific Coast Finance & Audit Co., 423 Bullard Bldg., Los Angeles, Cal.

ESTABLISHED firm desires sales agency meritorious article; have sales force. Vogel & Joyce, 47 West 42d. Murray Hill 3139.

GERMAN connections made through advertising in Germany. M. J. Klein, World Building.

FOR SALE.

WE ARE SPECIALISTS IN GARAGES; LARGEST SELECTION; BONA-FIDE PROPOSITIONS FROM $2,500 TO $75,000; MONEY ADVANCED WHEN REQUIRED. L. SCHLEIFER COMPANY, TIMES BLDG., B'WAY AND 42D ST. 136 RIVINGTON ST., NEAR WILLIAMSBURG BRIDGE PLAZA.

A FOUR-YEAR LEASE, with very low rental, with stock, consisting of hosiery, gloves, corsets, underwear and sweater departments, for sale, in large department store in Brooklyn; part cash and easy terms; can make $10,000 a year profit. 41 Union Square, N. Y. C., Room 502.

NATIONAL MAGAZINE, literary, to which foremost national writers contribute regularly, may be purchased by right party at remarkably low figure because owners are forced to withdraw for reasons of health. X 2335 Times Annex.

AUTOMOBILE accessories, repair shop, magneto service repair shop, dead storage large seller only; $2,000 cash required. 1,815 Park Av., corner 125th St.

RETIRING from knitted neckwear mfg., complete plant and business for sale; running business to right party. E 979 Times Downtown.

OLD-ESTABLISHED jobbing business for sale, $10,000; annual business $100,000; on account owner's death. W 358 Times.

GARAGE, fifty-five cars, Bedford section, Brooklyn, 9½ years lease, for sale; owner has other interest. Phone Vanderbilt 3284.

MISCELLANEOUS.

FOR RENT—For month of December, basement, 40 by 40; suitable for Toyland; either straight or commission basis. Andrew Foster Estate, Main and Bedford Sts., the busy corner, Johnstown, Pa.

BUSINESS LOANS.

MONEY advanced on notes and trade acceptances, open accounts and other good securities. W 715 Times Downtown.

BUSINESS NOTICES.

PATENTS—Over 75 years' practice; all communications strictly confidential; handbook on patents free on request; special facilities for office consultations. Munn & Co., patent attorneys, 615 Woolworth Building, New York.

CARPENTERS and builders, general contractors, new construction and alterations; estimates furnished for city or country. Ericson, Fennbury & Craig, 531A Washington Av., Brooklyn, N. Y. Phone Prospect 2890.

TRANSLATIONS—Spanish, English, Portuguese, German; technical or otherwise; export documentation a specialty. If you desire accuracy and prompt service communicate with L 865 Times Downtown.

PAINTING and plastering at lowest prices; best work, quick services. Max J. Zetekoff, 299 Broadway, Room 1310. Tel. Worth 1423.

EGYPTIAN BUSINESS CRISIS.

Continued Fall in Cotton Prices Has Caused Demoralization.

LONDON, Nov. 25.—The continued fall in cotton prices is helping to paralyze Egyptian business, says a Cairo dispatch to the Central News under Wednesday's date. Banks are faced with a large deficit on merchandise, and the situation has been aggravated by unsettled conditions in the cotton industry in America.

Indications point to the cotton trade becoming more stabilized, but it is expected that a critical stage will be reached within the next two months, the dispatch adds. If banks give necessary assistance without taking precipitate action, commercial stability is confidently expected early in the new year.

Drugs and Chemicals Lower.

Foreign shippers of crude drugs are so urgent for money, Drug and Chemical Markets will say today, that they continue to offer botanicals in the New York market at still lower prices. Peru balsam, gum asafetida, manna, hops, cinchona quills, gentian, powdered rhubarb, colchicum, lobelia, buchu and nux vomica are lower. Buyers limit their purchases of vegetable and animal oils to the smallest possible lots owing to the continued decline in prices. Another drop in the price of menthol reduces quotations to $3.75 per pound for cases in this city, duty paid. Imported and domestic bromides are lower, and reductions are announced on camphor, Epsom salt, quinine, cod liver oil and tartar products. It is believed that the distress materials in the hands of weak holders are about sold out and basic market conditions are considered much better.

BUYERS' WANTS.

Fifteen cents per word each insertion.

ARTIFICIAL SILK Wanted—Quantities. H. S. Meritzer, 339 5th Av., New York. Murray Hill 2899.

BOLIVIAS Wanted—Stewart's (or any mill) tricotine, American 0388; low price. Watkins 3641.

BOLIVIAS Wanted—Ondulette, American 0371, quantity, spot cash. Monarch Garment Co., 126 5th Av.

BOLIVIAS Wanted—Brown and reindeer; spot cash. I. Funt, Chelsea 9513.

BOLIVIA Wanted—American 0371, all shades; cash. Gramercy 2624.

BROADCLOTH-VELOUR Wanted — 112, black; 13046, brown-taupe. Bernstein, 31 West 31st.

FOR SALE

BILLIARD AND POCKET TABLES.

New and second-hand; low prices; easy payments.
THE BRUNSWICK-BALKE-COLLENDER CO., 39 West 32d St., near Broadway.

BIG BARGAINS—Slightly used of furniture, oak or mahogany; desks, chairs, files, tables, leather furniture, typewriters, adding machines, multigraphs, safes. Nathan's, 452 Broadway.

MUST SACRIFICE handsome bay gelding weighing about 1,150; gentle, with park manners. Telephone Canal 4950. Wilkins.

THE finest of Niagara County apples at $2 per bushel, f. o. b. John A. Burns, Wilson, N. Y.

Furniture.

ALL PRICES REDUCED.

The Big "G" Furniture Works, 76th St., 3d Av., N. Y. Lowered prices have come. We have decided to depend upon the large volume of business which will come from lowered prices to compensate for the loss of profit based on today's manufacturing cost. Your present needs may be satisfied with the assurance that these prices will not be in effect (so low) for a year or more. Everything for every room, direct from factory, at wholesale prices. Dining room suites from $195 to $1,200; living room suites from $75 to $850; bedroom suites from $165 to $1,000; Supertone Talking Machines for cash only at wholesale factory prices. The entire BIG "G" assortment has been repriced. Liberty bonds accepted at full face value at time of purchase. Catalogue No. 47 on request. Showrooms open daily till 9 P. M.; Saturday until 10 P. M.

THE BIG "G" FURNITURE WORKS,
203-205 East 76th St.
Just a step east of 3d Av. "L" Station.

RUGS at 25c. on the dollar; imported Japanese jute rugs, 2¼x5, $2.75; 3x6, $3.75; 4x7, $16.50; an exceptional opportunity. 68 West 45th St.

REED, willow, wicker furniture for all homes, direct from factory; largest selection; lowest prices. Long Beach Willow Co., 186 East 41st. Phone Murray Hill 4776.

Machinery.

FOR SALE—Six pair and three single reciprocating engines, aggregating 7,000 H. P., as scrap or otherwise; f. o. b. our mill yards. Goddard Brothers, Agents, Box 1436, Providence, R. I.

MOTORS—45 second hand, good condition, ¼ to 10 H. P. B. C. D. E. Shepard & Co., 14th St. and Van Alst Av., Long Island City. Hunters Point 6000.

ONE duplex Blue Streak, blue printing machine; also one 60-inch washer and dryer. X 2325 Times Annex.

Office Furniture.

DIRECTORS' TABLE, light oak, two-inch board, 96x36; perfect; bargain. 1,263 Broadway, Room 411.

Wanted to Purchase.

PAY highest cash prices for contents of houses, apartments, works of art, pianos, bronzes, bric-a-brac. Mr. Jack, 163 East 125th. Phone 8979 Harlem.

PAY top prices for furnishing contents of houses, hotels, apartments, pianos, works of art, &c. Phone Harlem 1299. Merle's, 155 East 125th.

HIGHEST cash price paid for furniture, contents of houses, hotels, apartments; pianos, books, carpets, works of art. A. Jones, 161 East 125th St. Tel. Harlem 2787.

BEST CASH PRICES PAID FOR carpets and rugs; domestic and Oriental; get our offer before selling. 620 Madison Av. Plaza 8835.

WANTED—Pay full value contents apartments, houses, pianos, books, paintings, bric-a-brac. Miller, 120 University Place. Stuyvesant 8793.

HIGHEST cash for furniture, contents houses, apartments; pianos, china, rugs, bronzes. Polsen, 157 E. 47th. Murray Hill 165.

I PAY 25% more than any one for your furniture, rugs, pianos, paintings. Griffin, 115 University Place. Stuyvesant 2298.

BOUGHT FOR SPOT CASH—FURNITURE, Works of Art, Jewelry, Bronzes, Rugs. B. Schaffer, 68 W. 45th. Tel. Vanderbilt 2524.

PUBLIC NOTICES.

FOR SALE—FOUR TICKETS FOR ARMY-Navy game, 27th. Phone Rhamstine, Beekman 3737, from 10 to 12.

WIFE LEFT MY BED AND BOARD; NOT responsible for any debts. Charles Rudy, 3,207 Park Av., Bronx.

AUCTIONS.

Notice is hereby given that The Autocar Sales & Service Co., Inc., No. 553 West 23d Street, of New York City, will sell at Public Auction at its garage, No. 546 West 24th Street, Borough of Manhattan, City of New York, on this the 26th day of November, 1920, at 10:30 o'clock in the forenoon of that day, by Charles Shongood, Auctioneer, Autocar truck No. 952, Engine No. 28194, with body, manufactured by The Autocar Company, belonging to Isidor Levin, 1431 Broadway, City of New York, County of New York and State of New York, in order to satisfy its lien for garage charges, repairs and its lien under a conditional Bill of Sale.

Henry Brady Sheriff's Auctioneer, sells this day, Friday, Nov. 26th, 1920, at 11 o'clock in the forenoon, at No. 468 Cherry St., all the right, title and interest which the defendants, "Use No Ice Refrigerator Corp.," had on Nov. 4th, 1920, or at any time thereafter of, in and to 400 Clay Bowls, Cardboard, &c.

DAVID H. KNOTT, Sheriff;
JOHN J. COAKLEY, Deputy Sheriff.

PUBLIC NOTICE.

TRADE MARK REGISTRATION NOTICE. TAKE NOTICE:

The Secretary of State of the State of New York did on the 13th day of November, 1920, issue Certificates of Registration of Trade Marks in, for, and as to the following:

SHELL,
WHITE SPOT,
DUMB JACK,

to the M M Importing Co., whose principal place of business is at 6 East 45th Street, in the Borough of Manhattan, City, County, and State of New York.

This publication is made pursuant to the provisions of the General Business Law, Paragraph 367, Laws of 1909, Chapter 25, being Chapter XX, of the Consolidated Laws.

M M IMPORTING CO.

Dated Nov. 15th, 1920.

TRADE MARK REGISTERED NOTICE. State of New York, Office of the Secretary of State, ss.—It is hereby certified that the trade mark "Shell Briar" of M. M. Importing Co., was this day placed on file in this office. The principal place of business of said company is located at 6 East Forty-fifth Street, in the Borough of Manhattan, City, County and State of New York.

Witness my hand and seal of office of the Secretary of State at the City of Albany, this first day of November, one thousand nine hundred and twenty.

(Seal) C. W. TAFT.

BUYERS' WANTS.

CANTON CREPE wanted; all shades; spot cash; must be cheap. Mr. Irving, 9th floor, 31 East 31st.

CANTON CREPES AND TAFFETAS Wanted—All colors. 12 East 32d, 5th floor.

CHAMBRAY Wanted—Nugget signal and others. W. S. Textile, 315 4th Av.

COATS, SUITS Wanted—Spring models misses' and juniors. Bernstein, 31 West 31st Street.

COATS and suits wanted; looking at Spring lines of coats and suits of the better kind. 9th floor, 36 West 25th.

COATS Wanted—Jobber looking at stout and ladies' size. After 10, 5th floor, 151 West 26th.

CORDUROYS Wanted—Wide wale; high colors only; for cash. Caro Company, 22 West 21st.

COTTON GOODS Wanted—For cash; must be below market. J. Blumberg, 43 Lispenard St.

COTTON GOODS wanted; Lonsdale Pacific or Pepperel jeans; price must be cheap. Phone Harlem 5797, Devon Manufacturing Co.

CREPE DE CHINES wanted; four-thread, navy, black, brown; quantity at a price. Stout Dress Co., 38 West 25th.

DRESSES wanted; looking at high-class, well-made Poiret twills, serges, tricotines; also Canton crepe, crepe de chine and crepe satin; must have style and snap; no other kind; immediate quantity business placed. Phone for appointment, Longacre 4940, and ask for F. H.

DRESSES Wanted—Large jobber looking at Spring dresses in charmeuse, taffeta, cotton, voile, georgette and lace dresses; will look at samples between 9 and 12; large orders placed. Unity Dress Co., 2 East 30th St.

DRESSES Wanted—We are open to buy quantities of Spring styles in wool taffeta Canton crepe and charmeuse dresses. Apply with samples; ask for Mr. Weil or Mr. Levy. 21st floor, 6 East 27th.

DRESSES Wanted—We will buy spot cash jobs, any quantity, tricotine, velveteen, charmeuse, chiffon velvet and party dresses; both popular and high grade goods; samples daily 9 to 5. 5th floor, 28 West 33d.

DRESSES Wanted—Placing large stock orders on taffetas, Canton crepes, crepe de chines, tricolettes for Spring wear; bring samples all week. 40 West 27th (10th floor).

DRESSES Wanted—Jobber placing orders Spring styles canton crepes, mignonettes and novelties. Call with samples, fourth floor, 14 East 33d.

DRESSES Wanted—Spring samples, submit styles in taffeta, crepe de chine, Canton crepe and georgette; immediate business. 44 East 32d, 2d floor.

DRESSES Wanted—Jobber placing orders on Spring styles; Canton crepes, taffetas, georgette and tricotines. 22 West 27th, 5th floor.

DRESSES—Wanted jobs in velour and tricotine, at a price for cash. 153 West 27th, 8th floor.

DRESSES Wanted—Jobber looking at Spring samples. 115 West 29th (3d floor).

DRESSES Wanted—Interested in jobs; will also look at new lines of dresses Friday, Nov. 26. Call at Specialty Stores Association, 10 East 32d, before noon.

DRESSES Wanted—Placing orders on new Spring samples; will also buy jobs for cash. Lincoln Dress, 47 West 32d.

DRESSES Wanted—Jobber placing orders on smart Spring dresses, all materials. 43 West 33d, 5th floor.

DRESSES Wanted—Jobber will pay spot cash for any quantity of Fall dresses. 3d floor, 153 West 27th. Chelsea 7385.

DRESSES Wanted—Placing orders on Spring styles in all materials. Call all week, Tesler & Scheirer, 29 West 26th St.

DRESSES Wanted—Placing orders on high class Spring dresses; bring samples. 230 5th Av., 9th floor.

DRESSES Wanted—Large jobber placing orders on Spring dresses of better grade. Call with samples, 34 West 32d St., 6th floor.

DRESSES Wanted—Tailored models Spring, better grade. Call with samples, 117 West 33d St., top floor.

DRESSES Wanted—Jobber placing orders on Spring samples, all materials, better grade. Fanchon, 41 West 35th.

DRESSES Wanted—New snappy styles, all materials, silks and cloths. Skudowitz, 129 West 29th.

DRESSES Wanted—Call with samples Spring styles, all materials. Cohen-Polowan, 19 West 21st Street.

DRESSES Wanted—Jobber placing orders for silk and cloth dresses, Spring styles. 3 West 30th, one flight up, between 9 and 12.

DRESSES Wanted—Placing orders better dresses, new Spring models; bring samples all week. Room 902, 25 West 27th.

DRESSES Wanted—Jobs in tricotines and silk dresses for cash. 12 East 32d, 5th floor.

DRESSES Wanted—Jobber placing order on Spring dresses; all materials. 30 West 33d, first floor.

DRESSES Wanted—Jobber looking at stout and ladies' size. After 10, 5th floor, 151 West 26th.

DRESSES Wanted—Jobbers placing orders on Spring dresses. Call Friday afternoon; use freight entrance, 3d floor, 16 West 32d.

DRESSES wanted; jobber placing orders on new Spring samples. Call 3d floor, 18 East 30th St.

DRESSES Wanted—Large jobber placing orders on snappy styles for Spring. Fourth floor, 25 West 31st.

DRESSES Wanted—Open for 3,000 tricotines, serges, at a price. Skudowitz, 129 West 29th.

DRESSES Wanted—Jobs 5,000, cash. Fourth floor, 14 East 33d.

FUR COLLARS Wanted—Australian opossum, raccoon and nutrias, shawl and square. Watkins 3641.

FUR COLLARS Wanted—Open for nutrias, quantity for cash. Karpas, 22 West 26th.

FURS wanted; squirrel coats bought for cash. 38 East Broadway, store.

FURS Wanted—Australian opossum collars for cash. Lewis Turoff, 150 West 22d.

FURS Wanted—Ringtail and Australian opossum collars, cash. Gottlieb, 10 West 32d.

HABUTAI Wanted—8 to 14 Momme, for cash; very cheap. B 34 Times.

INFANTS' WEAR—Wanted—Salesmen, call with full line Friday morning, between 8 and 9 o'clock. George Rauschkolb, Hotel Ansonia.

NET—25-hole ecru net. Forster Embroidery Co., 120 5th Av.

OLIVE DRAB Wanted—Jerseys, knit cloth; can use quantity. Fisher & Nathan, 81 East 20th.

OVERCOATS of Interesting Prices—Woolen merchant who has turned his surplus stock into garments. Gramercy 2047.

OVERCOATINGS Wanted—All wool, for cash. Ben Wiener & Co., 100 5th Av.

PERCALES Wanted—10 to 20, lights only; quantity. Phone Franklin 1774.

PLAIDS Wanted—For skirts; must be at a price. 413 6th Av. Stemple Bros.

PLUSH Wanted—Peerless T10, or Auffmordts, for spot cash. I. Novick, 45 West 27th. Watkins 9644.

PLUSH Wanted—Nishni, Ungava, Pribiloff, Hudson Bay, peco and sealskin. Watkins 6186.

PLUSH Wanted—Open to buy Dobson's plush, D-30. 45 West 27th (9th floor).

POLO CLOTH Wanted—Heather mixtures, in all colors. H. & B., 38 West 33d St.

ROMPERS Wanted—Jobber looking at creepers and rompers. 38 West 21st, 9th floor.

SATINS Wanted—Open to buy satins, Francain; all shades; also Reiling & Schoen's 1371, for cash. Call Madison Square 2673.

SATIN wanted; black, 36-inch and wider; mail sample and price. W 404 Times.

SERGES Wanted—WFX, 7301, 11433, 19800, colors 3 and 5. Heyman Cohen & Sons. Watkins 8133. Dept. A.

SERGES wanted; 7301. Famous Manufacturing Co., 57 West Houston. Spring 3905.

SERGES Wanted—American, 0936, any quantity. Haft, Watkins 6134.

SERGES Wanted—Open for 0936, 235 or similar quantity, for cash. Karpas, 22 W. 26th.

SERGE Wanted—1464 or similar. S. Bloom, 142 West 26th.

SERGES Wanted—4061 and WEX. Ginsburg, Watkins 6553.

SERGES Wanted—7301, M. F. L. Tip Top Waist & Dress, 35 West 32d.

SILKS Wanted—Taffetas, canton crepes, crepe de chines. Melrose Dress, 25 West 31st.

SILKS wanted; striped tub silks, 36-inch; also Shantungs, 12 momme; must be cheap. Telephone Murray Hill 6487.

SILKS wanted, for cash; Canton crepes; all colors; good quality; also habutai, 5 to 6 momme. Store, 26 West 32d.

SILKS Wanted—Baronettes, all colors, at a price. G. N. C. Skirt Co., 258 5th Av.

SUITS and COATS Wanted—Better grade, Spring, from reliable contractors, to place samples with a representative for the jobbing trade; big business for the right party. Plager, 1,161 Broadway.

SUITS Wanted—Looking at better grade suits and coats, Spring line; placing orders. 6th floor, 131 West 28th.

SUITS Wanted—Jobber looking at better-grade suits. Louis Horowitz, 6-8 West 18th, 11th floor.

SUITS, COATS Wanted—Jobber placing orders on Spring garments. 17 West 28th, fifth floor.

SUITS Wanted—Jobber looking at Spring suits all week, 9 to 1, 3 to 4 P. M. 32 West 22d (3d floor).

SUITS and Coats Wanted—Stouts of the better kind. Call 46 West 27th, first floor.

SUITS Wanted—Looking at Spring suits. 10th floor, 45 West 27th.

TAFFETAS Wanted—Open for quantity; black, navy and brown. Redfirn Costume Co., 22 West 27th.

TAFFETA Wanted—Will buy taffetas for cash; navy, brown, black. Stuyvesant 4027.

TAFFETA Wanted—In brown only. Princess Dress, 25 West 31st.

BUYERS' WANTS.

TRICOTINE Wanted—Andrews, 5782, or similar; quantity no object. Haft, Watkins 9753.

TRICOTINE Wanted—American 0388, Reed's 7161. Pearlstein, 110 West 25th. Watkins 438.

TRICOTINE Wanted—Will pay cash for 0388 or similar; also good men's wear serge. Schwartz Bros., 150 West 22d.

TRICOTINES Wanted—Any quality, quantity, cheapest to best; spot cash. Stuyvesant 8471.

TRICOTINES Wanted—Open for quantity of fine poiret twill. Swaybill & Miller, 3 West 30th.

TRICOTINE wanted; open to buy quantity of tricotine for cash. Rosen Bros., 118 West 27th. Watkins 3134.

TRICOTINE Wanted — American, 0388, rookie, navy. Bernstein, 31 West 31st. Longacre 4134.

TRICOTINE Wanted—American 0388 navy; quantity no object; spot cash. Watkins 6186.

TRICOTINES Wanted—Good quality for cash. Oxford Dress, 25 West 27th.

TRICOTINE Wanted—Quantity up to $2.50. S. Bloom & Co., 142 West 26th.

TRICOTINE wanted; 817B or 0388; will pay cash. Phone Penn. 3960.

TRICOTINES and SERGES Wanted—Large quantity for cash. Madison Square 2708.

TRICOTINES Wanted—American 0388. S. Brooks Co., 37 West 20th.

TRICOTINES Wanted—Cash, $2.25 to $2.50. Herman Landes, 31 West 26th.

TRICOTINE Wanted—American 0388. Watkins 3062.

TRICOTINES Wanted—Open for quantity. Cohen-Edelman, 35 West 31st Street.

TRICOTINES Wanted—Cheap for cash. Ginsburg, 18 West 21st. Chelsea 1456.

VELVETEEN wanted; 8084; Lawrence, navy, brown, black; quantity. Abe Millman, 121 West 19th.

VELOURS Wanted—Dress weights, brown and reindeer; quantity. Oxford Dress, 25 West 27th.

VELOURS wanted; Slater's American or similar; heavyweight, for cash. Ehrlich Bros., 28 East 10th.

VELOURS—Wool, heavyweight, navy, brown and burgundy, $1.60 net. Chelsea 5725.

VELOURS Wanted—American 13046, all colors. Watkins 2816.

Contracts Wanted.

SHIRT Contractor having plant out of town equipped to make, cut, trim and box flannel shirts wishes to hear from reliable jobber who wishes to make such connections. X 2189 Times Annex.

OFFERINGS TO BUYERS.

Fifteen cents per word each insertion.

BAGS, Beaded—Imported; large quantities, from $1.25 up. Call Franklin 1757.

BOLIVIAS—Stevens 6130; Broadcloth, American 112, all colors, at a price. Chelsea 8246.

BROADCLOTHs, black in color. Grant F. Kelley, Inc., 212-5 5th Av. Madison Square 5525.

COATS—Plush coats and coatees, better made peco, Baffin seal and high pile plushes, trimmed with every desirable fur; popular prices; immediate delivery; call and convince yourselves. Cohen & Whellan, 30 West 15th.

COATS—Come at once; wonderful styles in bolivias, suedines and plumettes, in raccoon, Australian opossum, black opossum; also plushes at remarkably low prices. I. Novick, 45 West 27th.

COATS and WRAPS—Fur-trimmed and plain; wonderful variety of style; made in the season's most desirable fabrics; priced exceptionally well. Mezeritzky & Stollerman, 28 West 27th.

COATS—American suedine, raccoon, shawl collars, $25; also plush coats, raccoon and Australian opossum, cape collars, very reasonable. Premier Garment, 145 West 28th.

COATS—Sport chappy coats in all-wool heather fabrics, lined throughout, fur-trimmed; $15. Leo F. Sturm, 8 West 30th St.

COATS—Jobs, will sacrifice the entire stock, velours, suedines, bolivias and silvertone; see our large assortments junior coats. Charnay & Freed, 158 West 27th.

COATS, misses', ladies' and stylish stouts; fur trimmed and plain; in all leading materials; immediate delivery. Millar-Mandel & Co., 38 East 30th.

COATS—Plush coatees, Peco or H. & H., fur trimmed, plain, on rack; immediate shipment; low prices; selling fast. Singer & Son, 45 West 27th.

COATS—Ladies' cotton plush, plain and fur-trimmed; 3,000 children's coats at sacrifice; giving up business. 38 West 26th, 3d floor.

COATS—Closing out our entire stock of 1,000 cloth and plush at sacrifice prices. Rosenman, 36 West 25th.

COATS—Children's, 2-14, the new goods at the new prices; large assortment, all materials. Kamins-Friedland, 34 West 28th.

COATS—300 bolivia and suedine, with raccoon, Australian opossum or nutria collars, to close out. Uneeda Cloak, 6 West 18th.

COATS—Silk and cotton plush, on rack, for immediate delivery; also new models; low prices. Ulin Bros., Stuyvesant 3046.

COATS — Desirable lot of plush and cloth coats to close at special prices. Norwalk Bros., 105 Madison Av.

COATS—All-wool velour, sealine fur collars, silk lined throughout; $16.75. Potter & Schattman, 31 West 31st St.

COATS—Infants', children's, juniors'; all descriptions; close out; $3 up. Cass-Rosenthal, 153 West 27th.

COATS—Velours, silvertone, broadcloth and bolivia; plain and fur-trimmed; sacrifice. Gelfond, 141 West 28th.

COATS—Jobs children's and ladies'; cheap prices; also plush coats. Korostoff, 12 West 21st St.

COATS—Closing out balance of stock. Call immediately. Supreme Manufacturing Co., 19 West 24th.

COATS—1,000 children's, plain and fur trimmed; close out; sacrifice. Gelfond, 141 West 28th.

COATS—Heavy weight, all wool velour, silk lined, sealine collars, $16.75. Maidoff, 16 East 17th.

COATS—Children's, in broadcloth and velours; very reasonable. I. Novick, 45 West 27th.

COATS—Mostly in brown shade, fine models, plain, fur trimmed, immediate delivery, $12.75 up. Blumenson & Co., 56 West 22d St.

COATS—Children and intermediate, fur trimmed cloth. I. Zimmerman, 37 West 20th.

COATS—Ladies' long mercerized plush, fur trimmed; $11.75; others $8.50. Frank, 48 West 22d.

COATS—All lined coats, good models, selling shades, immediate delivery, $10 up. Blumenson & Co., 56 West 22d St.

COATS, Suits—Jobs, leading materials, raccoon and opossum trimmed sacrifice. Ohringer, 9 West 20th.

COATS—Sacrificing stock beaver, Australian, trimmed; big reduction. Bernstein, 31 West 31st St.

COATS—Fur trimmed, also wraps; closing out prices. Eisen & Son, 122 West 26th.

COATS—Big jobs; to close out from $6.50 up. Schwartz & Schwartz, 38 West 26th.

COATS, Wraps and Sport Coats—Closing out. Cohen-Edelman, 35 West 31st.

COATS—Contractors closing out; 50 fur-trimmed coats, cheap. 37 W. 32d, 5th floor.

COATS AND WRAPS—Of the better kind; close out. 32 East 31st St., 10th floor.

COATS—All silk lined; will sacrifice. Wolf & Steinberg, 32 West 20th.

COATEES — Plush coatees and full-length coats to size 55 on racks at a price; immediate delivery. Slafkes & Toskar, 12 West 18th.

COATEES—Plain, fur trimmed; low prices. Joe Korostoff, 12 West 21st.

COTTON PLUSH — 27-inch, 54-inch, all shades, cheap, for January sales. Phone Chelsea 9352-3.

DOLLS—High-grade imported, dressed and undressed, at a sacrifice price. 106 East 12th, 1st floor.

DRESSES, Stouts—Manufacturer has 500 dresses to close out, silks, tricotine and serge. Liman Dress Co., 17 West 17th.

DRESSES—Jobbers, my Spring line is ready for inspection; will submit samples on approval. Jawitz, 130 West 32d.

DRESSES—500 of the better kind, serges, tricotines, velours, at close-out prices. Weingarten Bros & Co., 151 West 30th St.

DRESSES—1,000 stout serge dresses to close at a price; sizes 42½ to 52½. Essenar Dress, 106 West 32d.

DRESSES for sale; 75 tricotine and serge dresses, assorted styles; cash buyer. 39 West 19th St., 10th floor.

DRESSES—Due to removal, will close out 250 smart dresses of tricotine and serge at a price. 3 West 29th St., Room 806.

DRESSES—10,000 dresses, serges, velveteens, to close out at sacrifice price. Pan-American, 12 West 21st.

DRESSES — Contractor has job assorted dresses to close out. Celia Dress Co., 36 West 20th, 1st floor.

DRESSES—Contractor has 200 high-grade dresses at big reductions. Grauer Bros., 293 7th Av.

DRESSES—Contractor will sacrifice 100 tricotine and charmeuse dresses far below cost. 148 West 28th St., seventh floor.

DRESSES—100 assorted styles and sizes to close out. Modern Costume House, 136 West 21st.

DRESSES—150, serge, tricotine, satin; sacrifice; offer considered. 20 West 22d St. Room 602.

DRESSES—Closing out at sacrifice price satins and charmeuses. I. Frank & Son, 6 West 32d.

DRESSES—Better grade silk, chiffon velvet, tricotine; beaded robes and evening dresses. Glockner, 40 West 37th.

OFFERINGS TO BUYERS.

DRESSES — Dresses — Dresses at a price. Dresses that will grease the wheels of your cash register and make it ring often; real dress values for real sales. Excell them? Impossible. Equal them? Try. Every one in the lot is an extraordinary dress at an extraordinary price. Snappy, all-wool embroidered French serges, $6.75, and beautiful velours, very cleverly embroidered, $9.75. Sooner or later you, too, will discover that our stockroom is a mine of values. Come up and dig today. Brodie-Siegel Co., 52 West 27th. Chelsea 6883.

DRESSES—There's a lot of "gravy" for your Thanksgiving turkey in the enormous values we're offering this week. Several thousands of dresses, snappy models, all materials, all sizes, all colors; they'll "walk out" in one hour after you put them on sale; price to suit your contemplated reduction sales. Meyer Bosniak, 40 West 27th St.

DRESSES—Mr. Jobber, we have the dresses for you, because we know what your trade wants; you spend a lot of money to come to the market to find the best, then why not spend a few minutes in our showroom at no cost? You'll find styles and values you won't find elsewhere in taffetas, georgettes, serges, tricotines, at $6.75 to $19.50. Brodie-Siegel Company, 52 West 27th. Chelsea 6883.

DRESSES—Reduced to create sales; fine all-wool tricotines, beaded, embroidered, $8.75; all-wool velours, $7.75; all-wool French serges, richly embroidered, $6.75; twillback velveteens, $10.75; jobs to close. Feller, 30 West 32d.

DRESSES — The only house in America where lowest prices prevail; we have serges, velvets, velours, tricotine dresses from $3.75 up; don't buy before you see me. Isaac Ipp, 118 West 22d St.

DRESSES—Closing out entire stock of strikingly smart frocks of high-grade tricotine, charmeuse and velour, at prices that will enable you to feature values big enough to overcome all resistance. Klif Dress Co., 28 West 27th.

DRESSES—Serge; absolute clearance at $6; here's your chance to fill in that gap in your stocks; if you want to run November sales successfully, let your serges "do the trick." M. Kirschner & Sons, 16 East 33d.

DRESSES—Children's, several thousand; closing out; exceptional offering; wool serges, 6 to 14, $3.50 up; silk and silk mixtures, $2.75 up; buy now. Greater New York, 244 5th Av.

DRESSES—Retiring; sacrificing balance stock perfect seasonable tricotines, jerseys, silks; no reasonable offer refused. 7 West 30th, 8th floor.

DRESSES—Out-of-town buyers, attention! Our Spring line is ready; silk, satins, georgettes; duplicate samples; shipped immediately. Meyer Bosniak, 40 West 27th St.

DRESSES—Spring line taffeta, georgette, canton crepe, charmeuse and tricotine; samples are ready for the jobbing trade. Max Beckerman, 510 6th Av.

DRESSES—1,000 tricotines, velours, velvets, charmeuse, better kind, to close out; also 500 all-wool serges, $5.75. Regent, 12 West 32d.

DUVETYNS—Henna, gray, brown, beaver, navy, copen, other good shades; immediate delivery. Room 1201, 331 4th Av.

DUVETYNE—Black, good quality, low price. 331 4th Av., Room 1,201.

FUR HATS, Ladies—To close out; sealine, moline, mole, squirrel, nutria, tams and turbans; whole or part. Box 281, 209 Cable Building.

GLOVES—Sacrificing ladies' and men's Arabian Mochas. Ho-Moka, 202 Greene St. Spring 310.

KHAKI—For jerkins, 28 oz., all wool, 5,000 yards, Louisville Mill; $1.60 per yard net; spot cash. Spring 5630.

MUFFLERS — Opportunity to department stores and out-of-town buyers manufacturer's surplus stock of men's knitted mufflers and ties offered at bargain prices. Call Canal 5165.

MUFFLERS—Knitters ties and mufflers to close out very cheap. Claremont Silk Knitting Mills, 333 4th Av. Madison Square 5184.

NECKWEAR—Wonderful neckwear values for the holidays; $3.75 and up; 200 dozen printed poplin to close out at a low price. M. Vogel, 440 Broadway.

NECKWEAR—Men's 1,000 doz.; to close out $2.50 doz. Parisian Neckwear Co., 1,204 Broadway.

NECKWEAR—Up-to-date $200,000 stock, sold at 1-3 cost; silk ties, mufflers, knitts, $1.50 dozen up. Seidman, 520 Broadway.

NIGHTGOWNS—Flannelette, heavy flannel, full sizes, [illegible] .50 dozen. S. Fazekas & Sons, [illegible] 5th Av.

O. D.—For jerkins, 28 oz., all wool, 5,000 yards; Louisville Mill; $1.60 per yard; net spot cash. Spring 5630.

PAJAMAS—Big bargains, men's and boys' flannelette and cotton pajamas and night shirts at closing out prices; also boys' blouses and shirts; no reasonable offer refused. Shrage & Kaplan, 483 Broadway.

PETTICOATS—Jersey taffetas, satin; exceptional values, $2 up. Greater New York, 244 5th Av.

PLUSHES—Peco, sealskin fur, Hudson seal, Behring, Lapinex, T 10, China, Sealart. Stuyvesant 8459.

PLUSH—Sidney Blumenthal's ungava seal, very low price. Telephone Gramercy 1660.

POLOS—Heather mixture, all colors; immediate delivery. Grant F. Kelley, Inc., 212 5th Av. Madison Square 5525.

SERGES, POPLINS—7301, 11433, 87, 7512, 54289, SBGL, 4002, 8158, 09610, PPL, 774, 4768; cheap. Davidoff Bros., Madison Square 3745.

SERGES—87, 4002, 7301, 7120, 54289, 4061, 11433, 104, 9, 1210, 1213, MFL, SBGL, 6301, 6614, blacks. Weinstein Co., Madison Square 842.

SERGES—7614, 7512, 7002, 8158, 7120, BPNL, PPL, SBGL, WFX, Whitman 99, 54289, 5607, 5608, 0936, 838, 7008, 9056, Botany 809. Henry Samson, 656 Broadway. Spring 2716.

SERGES—7301, MFL, 87, AWS, 7002, CSG, 1210, SBGL, 104, 99, WFX, 7120, 54289, 4061, Panamas. Stats, 151 West 26th.

SERGES, Tricotines, Velours—7120, 1464, 4632, 54296, MFL, 9, 5782, 13046. Watkins 2195.

SERGES — 54296, 35 pieces navy, original tickets, at $1.50. Spring 2122.

SERGE—O. D., Government standard, all weights; $32 and up. National, 625 B'way.

SERGES—1213, 1210 and 87; below market. Watkins 7613.

SHIRTING, Flannel—Heavy O. D. 6-4; spot goods; sacrifice for cash. Box 261, 209 Cable Building.

SILKS—To close out, cotton back satin, foulard, georgettes. 23 East 26th, Room 815.

SKIRTS — High-grade novelties, plain and pleated sport styles, to close out at reduced prices. G. N. C. Skirt Mfg. Co., 258 5th Av.

OFFERINGS TO BUYERS.

SKIRTS—Several thousand poplin and novelty silks, closing out; $1.50 up; buy now. Greater New York, 244 5th Av.

SLIPPERS—Felt slippers at bargain prices. Comfort Slipper Co., 1,510 Avenue A, corner 80th St.

SUITS—Ripple in serges and tricotine, for immediate delivery; also fur-trimmed suits, at sacrifice. Hirschhorn Bros., 12 West 27th.

SUITS—Young men's wool cashmere suits; dark colors; $12.50 to $18.75, less 40%. Louis Friedman, 713 Broadway.

SUITS—High grade nutria, beaver trimmed; sacrifice; also coats; closing out. Libowitz, 131 West 28th.

SUITS — Contractor closing out 50 fur-trimmed, cheap. 5th floor, 37 West 32d.

SUITS—Closing out at a sacrifice. Potter & Schattman, 31 West 31st St.

SUITS — Sacrificing balance Fall suits. Cohen-Edelman, 35 West 31st.

SUITS—Spring line ready for jobbers. Maidoff, 16 East 17th.

SUITS—Contractor sacrificing hand-tailored Fall suits. Siegel, 369 7th Av.

TRICOTINE—Closing out, very cheap; all popular makes, including U. S., Goff's, Andrew's, American and others; navy, brown, tan; also high class poiret twill. Madison Square 1520.

TRICOTINE, SERGE—5782, 6710, 235, 1464, navy, black, brown, rookie, tan; very cheap. Madison Square 5134.

TRICOTINE—Sponged and shrunk exactly like 0-388, $3.55, 2-10x60, Jan. 1 dating. Duval. Stuyvesant 1570.

UNDERWEAR, Silk—Gowns, chemises, petticoats and kimonos; spot or future delivery; below market price. Joseph Dweck, 110 Grand St.

VELOURS—We are selling fine quality all-wool velours, all colors; figured below the new opening price; to your interest to call. Atlas Textile, 27 West 27th.

VELOURS — Light and heavy weight, all colors; immediate delivery. Grant F. Kelley, 212 5th Av. Madison Square 5525.

VELOURS—13046 and other makes; also silvertones, goldtones, tinseltone; very cheap. Madison Square 1540.

VELVETEENS—Lawrence's quality 8712; 24-inch twill back in copen, navy, delft and laurel green; $1 per yd.; also 36-inch straight back second and 44-inch straight back first. Finkelstein & Sons, 696 Broadway. Spring 6311-12.

VELVETEENS and Chiffons—All seasonable shades; all widths; immediate deliveries. Madison Square 8644.

WAISTS—Several hundred taffetas, satins, plaids, stripes; excellent values; $2 up; buy now. Greater New York, 244 5th Av.

WAISTS—Few special lots better made silk waists to close out. Square Waist Co., 25 West 33d St.

Allied Industries.

ARMY and Navy Stores, Attention!—Buy direct from U. S. A. Sales Co., 45 East 9th, Stuyvesant 1540; for immediate delivery Herman's navy and army Munson shoes; Government nobnail shoes, all sizes; Government slickers, O. D. reclaimed blankets, O. D. breeches and long pants; new army overcoats, hosiery, underwear, navy mittens, new O. D. shirts, canvas leggins; other goods too numerous to mention; lowest prices.

ARMY AND NAVY GOODS—Navy underwear, navy mitts, web belts $18 gross, cuff leggins, new blankets, spiral puttees, boots, arctics and plenty of other merchandise. H. M. Becker, 442 Broadway, 1st floor.

ARMY AND NAVY GOODS—U. S. Marine new underwear, $15 per dozen; U. S. Navy underwear, watch caps, army wool socks, sweaters, mackinaws, blankets, jerkins, all other items. Klein Bros., 348 Canal St. Canal 257.

ARMY and navy goods, new and reclaimed, breeches, shirts, overcoats, coats, jerkins, navy underwear, mitts, hip and knee boots, &c.; lowest prices; immediate delivery. Berger-Kranz Co., 27 West Houston St.

ARMY BELTS—Webb, best buckle, full range of sizes; price $16.50 a gross. Nat Blum & Co., 1 West 3d St.

DOLLS—Imported, dressed and undressed; also important mechanical toys; closing out regardless of import cost. Bimco Doll Company, 5, 7, 9 Union Square West.

ARMY, NAVY and OFFICERS' SHOES—Factory close-outs in job lots at bargain prices. Phone Bryant 2432. Lunine-Kalish Shoe Co., 243 West 42d St.

ARMY O. D. SHIRTS—Immediate delivery, from 9½ oz. to 20 oz. B. Witt, 523 B'way.

BUTTONS Wanted—Jobber wants to carry line of buttons. King, 108 West 31st St.

OFFICER SHOES, West Point, with rubber heels, $3.85 in case lots. Elias Berlow Corp., 110 Duane.

WOOLENS, venetians and velveteens, to close out, under market price. Call at D. J. Goldman Co., 1,333 Broadway.

PEA JACKETS—Navy blue, wool; $7.85 in lots. Elias Berlow Corp., 110 Duane.

WEBBING (army), all widths, less than government prices; web belts $16.50 per gross. American Cord and Webbing Co., 396 Broadway. Canal 5163.

Help Wanted.

REPRESENTATIVE Wanted — Out-of-town manufacturer of middy blouses and middy suits wishes to make New York connection with live selling organization; manager will be in city about Nov. 29. Answer by mail only; address S. G., care of M. Weinstein & Co., 404 4th Av.

Situations Wanted.

CREDIT MANAGER—Over 15 years' experience with large silk commission house; thoroughly familiar with cutting-up and jobbing trade. C 254 Times.

Contracts Offered.

SHIRT CONTRACTORS—Wanted on flannel, silk and cotton. Reply with full particulars. X 2341 Times Annex.

OLIVE DRAB
Felts, Jerkins, Meltons,
From 9 to 30 oz., suitable for shirts, pants, mackinaws, etc., for immediate delivery.
M. M. RUTCHIK,
8-10 West 3rd St. Spring 5147

WORMSER & CO.
Commercial Bankers
95 Fifth Ave. Phone Stuy. 3360
Accounts Financed.
Advances on Merchandise.

—Wholesale Only—
Merchandise Men, Buyers

RETAILERS ATTENTION!

We have a surplus stock of Hosiery, Underwear, Sweaters, Children's Dresses, Waists, Towels, Crashes, Blankets, Bedspreads, Piece Goods, etc.

Will sell in large or small quantities much below market prices—Cash only.

Big bargains; don't overlook this. Write for appointment. W 731 Times Downtown.

WANTED—SPOT DELIVERY
Large Quantity
22-24 OZ BLUE THIBET OR CHEVIOT
STONEY & STARKY'S OR McKENNEY'S PREFERRED
Submit swatches and best cash price and quantity available.
S. F., 184 Times.

SALESMEN
We are open to engage several salesmen to sell our line of
COATS & WRAPS
in the following States:
Kansas, Missouri, Nebraska, Oklahoma, Kentucky, West Virginia, Pennsylvania, Delaware, New Jersey and the cities of Baltimore and Washington.
The men we require must be able to prove that they possess the qualifications to make good.
All applications treated strictly confidential.
HINDES & GROSS
15 EAST 26TH ST., N. Y. CITY.

RESORTS

NEW JERSEY.

IDEAL COUNTRY HOME
Hotel Montclair
MONTCLAIR, N. J.
MOST DELIGHTFULLY SITUATED RESIDENTIAL HOTEL IN NEW YORK'S SUBURBS.
OPEN THE ENTIRE YEAR.
OWNERSHIP MANAGEMENT.
FREDERICK C. HALL COMPANY

Laurel-in-the-Pines
Lakewood, N. J.
Situated among the Pines and overlooking Lake Carasaljo.
New "Pines Grill"—18 hole Golf Course Private Tennis Courts, Riding, Shaded Walks, Fishing, Music. Private Garage. New Electro-hydrotherapy Bath system.
FRANK F. SHUTE, Manager.
Branch Office of GEO. A. HUHN & SONS, Members New York Stock Exchange.

Hotel Beechwood
SUMMIT, N. J.
Easy commuting distance. Misses Gillan & Edwards. Open all year.

PUDDING STONE INN
Successful Week Ends. Open all year. Folder. G. N. VINCENT, Boonton, N. J.

NEW JERSEY—Atlantic City.

ROYAL PALACE
HOTEL & COTTAGES
on the Beach. Cap. 600
CONVENIENT TO ALL AMUSEMENTS
Sea Baths · DIET KITCHEN · Orchestra
Family Patronage Invited
C. L. HANSTEIN, President
LYMAN J. WATROUS, Sect. & Mgr.

HOTEL
CHELSEA
Occupying entire block of ocean front in the fashionable Chelsea section.
300 bed chambers with private baths (fresh and sea water.) High-class orchestra, cafe, grill, etc. French chefs. Golf privileges. Autos meet trains. Booklet. Open all year. J. B. THOMPSON & CO.

The Breakers
OCEAN FRONT FIREPROOF
AMERICAN and EUROPEAN PLANS

NEW JERSEY—Lakewood.

HOTEL AMBASSADOR
LAKEWOOD, N. J. Ideal location; every appointment for comfort and service; running water, private baths. Music, dancing; Hungarian cuisine. Moderate rates.

MICHIGAN.

MOUNT CLEMENS
MINERAL BATHS
World renowned for Rheumatism, Nervousness and that run-down condition. Open all the year. Twenty miles from Detroit. Write for Booklet.
Business Men's Assoc., Mt. Clemens, Mich.

SOUTHERN STATES.

FLAMINGO MIAMI BEACH
FLORIDA'S · NEWEST · AND MOST · BEAUTIFUL · HOTEL

BERMUDA.

The Ideal Winter Resort
PRINCESS HOTEL
BERMUDA
HOWE & TWOROGER, Managers.
Directly on the Harbor. Accommodates 400.
OPEN DEC. 6 TO MAY 1.
Reached by Steamers of Furness Bermuda Line, Whitehall St., N. Y.

LEGAL ADVERTISEMENTS.

JAMES STOLLWORTHY VS. ANNIE C. Stollworthy—Order of Notice—State of Connecticut, Fairfield County, Superior Court, ss. Bridgeport, November 19, A. D. 1920.

Upon the complaint of James Stollworthy, praying, for the reasons therein set forth, for a divorce, returnable to the Superior Court of Fairfield County, to be held on the first Tuesday of December, 1920, it appearing to and being found by the subscribing authority that the said defendant is not a resident of this State, and that her whereabouts are unknown, it is, therefore,

Ordered that notice of the pendency of said complaint be given to the said defendant, Annie C. Stollworthy, by publishing this order of notice in three issues of The New York Times, a daily newspaper published in the City and State of New York, commencing on or before the 24th day of November, 1920.

FRED W. TRACY,
Clerk of the Superior Court for Fairfield County.

BANKRUPTCY SALES.

IN THE DISTRICT COURT OF THE United States for the Southern District of New York.—In Bankruptcy.—In the matter of ACKERMAN MANUFACTURING & EXPORT CORPORATION, Bankrupt.—Chas. Shongood, U. S. Auctioneer for the Southern District of New York in Bankruptcy, sells this day, Friday, November 26, 1920, by order of the Court, at 10:30 A. M., at 21 Peck Slip, Borough of Manhattan, assets of the above bankrupt, consisting of chemicals, cartons and boxes, office furniture, fixtures, typewriters, &c.

IRVING L. ERNST, Receiver;
170 Broadway.
PETER B. OLNEY, Referee in Bankruptcy,
68 William Street, New York.

IN THE DISTRICT COURT OF THE United States for the Southern District of New York.—In Bankruptcy. In the matter of ARISTELLOS CARDER, doing business as The Greek-American Furnishing Co., Bankrupt.—Chas. Shongood, U. S. Auctioneer for the Southern District of New York in bankruptcy, sells Wednesday, December 1, 1920, by order of the Court, at 10:30 A. M., at 137 Washington Street, Borough of Manhattan, assets of the above bankrupt, consisting of shirts, hosiery, underwear, gents' furnishings, overalls, razors, flashlights, caps, soap, trunks, cash register, fixtures, &c.

HAROLD W. RUDOLPH, Receiver.
SAMUEL N. HABERMAN, Attorney for Receiver, 320 Broadway, New York.

IN THE DISTRICT COURT OF THE United States for the Southern District of New York.—In Bankruptcy. In the matter of JOSEPH LEONARD, Bankrupt.—Chas. Shongood, U. S. Auctioneer for the Southern District of New York in bankruptcy, sells Thursday, December 2, 1920, by order of the Court, at 10:30 A. M., at 128 Manhattan Street, Borough of Manhattan, assets of the above bankrupt, consisting of jewelry, furniture, safe, fixtures, &c. Also the Assignee's right, title and interest in and to the unexpired term of lease of said premises.

JOSEPH H. FRIER, Assignee.
DAVID SINGER, Attorney for Assignee and Petitioning Creditors, 27 Cedar Street, New York.

IN THE DISTRICT COURT OF THE United States for the Southern District of New York.—In Bankruptcy.—In the matter of COUTROULOS PAXINOS, Bankrupt.—Chas. Shongood, U. S. Auctioneer for the Southern District of New York in bankruptcy, sells this day, Friday, November 26, 1920 by order of the Court, at 10:30 A. M., at 71 Roosevelt Street, Borough of Manhattan, assets of the above bankrupt, consisting of candies and cigars, fixtures, etc.; also horse and wagon.

ARTHUR Y. DALZIEL, Receiver.
ISIDORE NEUWIRTH, Attorney for Receiver, 2 Rector St., New York.

IN THE DISTRICT COURT OF THE United States for the Southern District of New York.—In Bankruptcy. In the matter of J. & I. BLEIWEISS, Bankrupt.—Chas. Shongood, U. S. Auctioneer for the Southern District of New York in bankruptcy, sells Wednesday, December 1, 1920, by order of the Court, at 10:30 A. M., at 42 West 29th Street, Borough of Manhattan, assets of the above bankrupt, consisting of furs, safe, fixtures, &c.

CLIFFORD G. LUDVIGH, Receiver.
SILVER & MOSKOWITZ, Attorneys for Receiver, 299 Broadway, New York.

RECENT VIEWS IN PETROGRAD.

Many conflicting stories are circulated of the conditions in Petrograd. In this week's MID-WEEK PICTORIAL appear numerous photographs recently taken in the city showing that indeed it is a "City of Dreadful Night." 75 etchings, big news events the world over, maps, League of Nations Conference, President-elect Harding, Terence MacSwiney, historic football pictures, the drama. On newsstands.—Advt.

LATEST DEALINGS IN THE REALTY FIELD

Seven-Story Office Building to Be Erected Opposite Pennsylvania.

Max Gold has commissioned Gronenberg & Lenchtag to prepare plans for the erection of a modern seven-story office building to be erected at 127, 129 and 131 West Thirty-third Street, opposite the Pennsylvania Hotel, at a cost of $125,000. The front will be constructed of tapestry brick and limestone.

Private Dwellings in Demand.

Pease & Elliman have sold for Mrs. E. E. B. Froelich to Maria C. Jones of Southampton the three-story and basement, 20-foot dwelling at 826 Lexington Avenue, a Beekman estate leasehold adjoining the northwest corner of Sixty-third Street. The property is restricted against business and the buyer will occupy.

Herbert Jacques Morris sold for John Delahunty, as executor for Catherine Kerwin, deceased, the three-story and basement brick and stone dwelling on a lot 16.2¼ by 100 at 485 West 145th Street, to Emanuel Morris for occupany. The property was held at $14,000.

Pepe & Brother sold for John G. Milburn, 16 West Tenth Street, a four-story and basement brick dwelling on a plot 36.6 by 92.3, to M. T. & T. G. Bevans, who will occupy the premises as a residence. The property was held at $75,000.

Samuel Kronsky, Inc., purchased for a client from Ruth Frackman the southwest corner of West End Avenue and Seventy-sixth Street, a four-story private dwelling on a lot 26.7 by 100. This property was held at $100,000 and negotiations are pending for a resale. The same brokers also sold for Isabella Unger 251 East Fifty-first Street, a three-story and basement dwelling on a lot 20 by 100, held at $15,000.

The Bronx Market.

Edward Polak, Inc., sold to S. A. Backman for William Phelan a hollow tile brick private dwelling, 1,863 Harrison avenue, on a plot 30 by 100; and for M. Friedewitzer to M. Kalisky, 2,122 La Fontain Avenue, a three-family frame dwelling on a lot 29 by 95.

Louis R. Goldschmidt sold for Paul Blumberg the three-story, one-family frame dwelling, 2,678 Creston Avenue, on a plot 40 by 76, 115 feet north of Kingbridge Road.

Armstrong Bros. sold 2,072 Walton Avenue, a two-story semi-detached two-family brick dwelling on a lot 25 by 100, for T. J. Dunn to Debb Corporation, Leo J. Levinson, President; also to the same corporation 3,254 Decatur Avenue, a two-family detached brick dwelling on a lot 25 by 100, for Misses J. and Madeline Ennesser.

Samuel Kronsky, Inc., sold the five-story house on lot 42 by 150, known as 957 Hoe Avenue, renting for $8,000 and held at a valuation of $50,000, to Nathan Kashden.

Walter F. Brown sold for David Mayer Brewing Company the property at southeast corner of Washington Avenue and East 167th Street, three-story frame buildings, on a plot 75 by 90 feet, to a client for investment.

Two Deals in Harlem.

Samuel Kronsky, Inc., sold to Louis Schlessinger for Reuben Sadowsky the two five-story flats covering the southwest corner of 115th Street and Madison Avenue, on a plot 51 by 75, held at $75,000.

George W. Brettell sold for Albert Winsten to a client for investment 2,176 Third Avenue, adjoining southwest corner 119th Street and Third Avenue, a three-story store and apartment brick building, on lot 25 by 169 by irregular. This is the first sale in about fifteen years.

Scott Estate Sells Old Holding.

The estate of John B. Scott, deceased, sold through William J. Roome & Co., Inc., 56 Ninth Avenue, a three-story building on a lot 17.6 by 100, between Fourteenth and Fifteenth Streets, near Jefferson Market. The property has been in the Scott family for nearly seventy years. Gustave Schauffert, the purchaser, has a long lease on the property, which has still over five years to run.

Brooklyn Buyers.

William Liss, Inc., sold the new two-family stucco house, with double garage, situated at 1,586 East Ninth Street, Flatbush, for Edward E. Brill to Regina Hershkowitz, for occupancy. The property was held at $18,500.

E. T. Newman, as broker, sold the three-story and basement brownstone dwelling at 532 Carlton Avenue for Louis Barrett to a client for occupancy.

Investor Buys on Water St.

Lawrence, Blake & Jewell and Payson McL. Merrill Co. sold for Louis Eskwirth to an investor the five-story and basement warehouse 245 Water Street, having a frontage of 37.6 feet and a depth of 72 feet.

$35,000 Pelhamwood Purchase.

Prince & Ripley, Inc., sold for Arthur P. S. Naul his brick Colonial residence at 23 Young Avenue, Pelhamwood, N. Y., to Herman M. Williams of New Rochelle, N. Y. The property was held at $35,000. Bryan L. Kennelly represented the seller.

Commercial Leases.

Robert E. Simon leased, as a showroom for Fiat automobiles, the store at 150 West Fifty-seventh Street.

Pease & Elliman leased for Tiffin Products, Inc., for a term of years the four-story and basement 20-foot building at 105 West Forty-second Street to a client for occupancy.

FOR RENT

32nd STREET

Bet. Madison and Fifth

STORE 65x100

LOFT 65x85

Possession Feb. 1st

Upton H. Slawson Company

571 MADISON AVENUE NEW YORK

MANHATTAN—FOR SALE OR TO LET.

FOR SALE

West 85th St.

Four-story house, 17.6x100, 12 rooms, 2 baths, electric light, parquet floors. $27,000. Terms arranged. Possession May 1, 1921.

BROWN, WHEELOCK CO.,
INCORPORATED
10 East 45th St. Murray Hill 3100

Beekman Place, near East 50th St.

5-story brown stone front; altered into apartments. Three floors will show a net return of 7% after all charges and taxes are deducted and give the owner two floors, rent free. House now fully rented, but possession of two floors, worth $1,500 per year, can be had at any time by purchaser.

JAMES E. MEIGHAN,
Tel. Vanderbilt 9075. 522 Fifth Av., N. Y. C.

620 WEST 148th ST.

ADJOINING RIVERSIDE DRIVE

9-room dwelling, 2 tiled baths; electricity; splendid condition.

Move right in.
ONLY $16,500

ENNIS & SINNOTT, 7 East 42d St.

APARTMENTS FOR SALE OR TO LET. APARTMENTS FOR SALE OR TO LET.

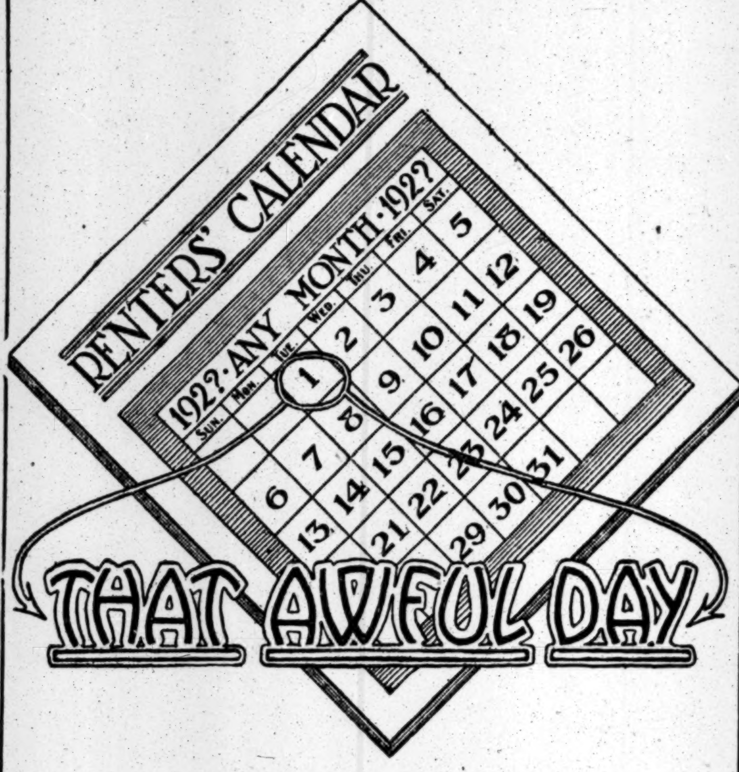

AVOID THIS DAY

Become a tenant-owner
Live in and control your investment.
No rent or assessments to pay.
New fireproof building.

220 WEST 71ST STREET

Just West of Broadway.
3 and 4 rooms and bath.
A few of the California type.
Also a few apartments for rent, 3 rooms and bath,
$1800 to $2400.

Apply representative on premises or
EARLE & CALHOUN
212 West 72nd St. Tel. Columbus 5116.

NEW JERSEY—FOR SALE OR TO LET. NEW JERSEY—FOR SALE OR TO LET.

$43 MONTHLY Pays Interest, Water Taxes and Insurance

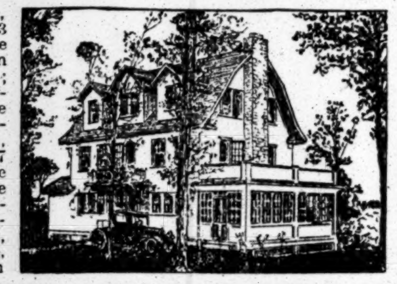

A brand-new house, contains 10 rooms, 3 tiled baths; fine garage; situated on plot 120x166 feet; has tremendous living room with huge open fireplace, dining room, kitchen, butler's pantry; 7 fine bedrooms; large verandas; concrete open terrace; beautifully finished interior; parquet floors, beamed ceilings, electric light, steam heat, sleeping balcony; $3,800 cash secures title; balance $5,200 2d mtge. and $6,000 1st mtge. 800 ft. elevation; superb views; near pretty lake; only 3 min. walk to Express Sta. on D. L. & W. R. R.; 47 min. by train to New York. Write or telephone CURTIS SMITH, 442 Sterling Pl., Brooklyn, N. Y. Tel. 9887 Prospect.

MANHATTAN—FOR SALE OR TO LET.

FOR SALE

NO. 319 WEST 74TH ST.

5-Story American Basement Dwelling.
17 rooms, 3 baths, immediate possession.
For particulars apply to
CLARK T. CHAMBERS.
353 5th Av. Tel. Murray Hill 7520.

734 ST. NICHOLAS AVE.

AT 147TH STREET

Bargain, 9-room dwelling, electricity, newly decorated, only $18,500. Easy terms. Immediate possession.

ENNIS & SINNOTT, 7 East 42d St.

BUSINESS M&L HESS INC PROPERTY

BROOKLYN—FOR SALE OR TO LET.

100% HOUSES

No cost-plus here, just honest day's labor. Highly artistic homes with every modern improvement. Exquisite decorations; fireproof garage; restricted community; 90 built and sold; beautiful show houses all ready to move into.

Come out today and see the finest homes in Greater N. Y. for the money. We guarantee 100% value and NO PROFITEERING.

JOHN F. CHURLO CORP.,
West 11th St. & Avenue R, Brooklyn.
Sea Beach subway to Kings Highway station, leave at the Avenue R end.

"LOOK THIS ONE OVER"

A three-story and basement grey stone front dwelling, 10 rooms, 2 baths, parquet floors, electricity, all improvements. Select residential locality. Three blocks from subway station. Perfect condition. Immediate possession. Easy terms. Positively a bargain.

JOHN E. HENRY, JR.,
189 MONTAGUE STREET.

QUEENS—FOR SALE OR TO LET.

GREAT HOUSE BARGAIN

I will sacrifice beautiful House and Garage, large plot; wide boulevard; near station; half hour Manhattan; steam heat, electricity, parquetry, artistic decorations; fine surroundings; tile bath, tile kitchen, fireplace.

Small cash payment—$60 monthly.
Phone OWNER—HOLLIS 6515.

WESTCHESTER—FOR SALE OR TO LET.

IRVINGTON

ON-HUDSON, WESTCHESTER CO.
FOR RENT
BEAUTIFUL MODERN RESIDENCE,

15 ROOMS, 3 BATHS, EVERY IMPROVEMENT, GARAGE, STABLES, ETC., AND 25 ACRES RUNNING FROM BROADWAY TO HUDSON RIVER, IN VICINITY OF RESIDENCES OF FINLEY J. SHEPARD, MRS. RUSSELL HOPKINS, EDWIN GOULD, WM. ROCKEFELLER, I. N. SELIGMAN, ALFRED DUANE PELL. NEVER OFFERED BEFORE. ASKING $7,000 PER ANNUM. COMMISSION TO BROKERS.

ARTHUR C. SHERIDAN
152 B'WAY. TEL. 1328 CORTLANDT

HUDSON RIVER

Wonderful all-year-round country place. View Statute Liberty and West Point. Price $70,000. 15 miles from Grand Central Station.

FRANK L. FISHER CO., 50 East 42nd St.

NEW JERSEY—FOR SALE OR TO LET.

THIS QUAINT rural-suburban cottage home for year-round living solves the high rent question. Investigate now. Less than one hour from New York City by train. Splendid commuting service. Grounds of almost an acre, shaded by fine old trees. House has just been remodeled from top to bottom and freshly decorated. There are 9 big rooms, a bath, 2 open fireplaces, a garage and complete chicken house and yard. There are running water, electric light, steam heat, in every room and a spring of fine water, with well house. High-class purely residential neighborhood. Boating and fishing rights on chain of pretty lakes. 700 ft. elevation. No mosquitos. $2,200 cash secures title and occupancy. Balance on easy term mortgages. For full details address HOME, Post Office Box 1107, City Hall Station, New York City.

NEW JERSEY—FOR SALE OR TO LET.

A REAL BARGAIN Am anxious to sell within the coming weeks fine home property, consisting of beautiful house, old English architecture, of 7 rooms and tile bath and fine sleeping balcony, all improvements, and half acre corner plot, with fine lawn, flowers and shade trees. Easy commuting distance, in heart of Jersey's most beautiful suburban community; near express station and trolley line. $2,500 cash takes it; balance of $7,500 on easy term mortgages. PERSONAL, Post Office Box 748, City Hall Station, New York City.

CONNECTICUT—FOR SALE OR TO LET.

REMARKABLE OFFERING OF 400-ACRE ESTATE

35 miles from New York; 45 minutes by express train, then 20 minutes by auto over excellent road. 500 ft. elevation with views Long Island Sound; adjoins high-class ownerships; 275 acres fine tillable land; 125 acres woodland, some very heavy and valuable; several trout streams and river flow through property; superb general views; modernized homestead house, 20 rooms, 2 bathrooms. House No. 2 nearly new; 8 large rooms. House No. 3, 10 rooms and bath. Also five tenant houses, barns and outbuildings. Good water system. This is a wonderful opportunity. Asking $85,000. Worth double.

ALLABOUGH & SON
26 North Avenue.
Tels. 660 and 971 New Rochelle.

TO LET FOR BUSINESS.

Offices or Show Rooms

Entire fifth floor, about 2,000 sq. ft.
15 East 47th St.
bet. 5th and Madison Aves.
Less Than $3.00 a Sq. Ft.
Modern Building
Long Term Lease
Possession Feb. 1st
BUTLER & BALDWIN, Inc.
15 East 47th St.
Tel. Murray Hill 6632

SECOND FLOOR

BEST IN NEWARK.
BROAD STREET CORNER

New two-story building in heart of shopping centre, on heaviest traffic and transient street in New Jersey. Well adapted for any mercantile business. Immediate possession. Unusual opportunity. Wonderful advertising position.

FEIST & FEIST,
738 Broad St. Newark, N. J.

FACTORY SPACE

POSSESSION JANUARY FIRST.
5-YEAR LEASE.
BUILDING NO. 7,
BUSH TERMINAL
33D-34TH ST., BROOKLYN.
9,050 FT., BASEMENT, 40C. FT.
21,144 FT., 2D FLOOR, 75C. FT.
INCLUDES HEAT.
W. W. HALLE,
1,133 BROADWAY, ROOM 926.

Loft & Basement

TO LET
50x100; Fireproof Building
Exceptionally Large Elevator
will carry any size
car or truck.
Inquire on Premises
PEERLESS RENTAL SERVICE
411 WEST 55TH ST. COLUMBUS 2892

OFFICES TO RENT

From 600 to 5700 square feet, light on all sides.
112-18 West 44th Street.
Also two STORES. Excellent service.
Tel. Bryant 3887. Brokers protected.

TO LET FOR BUSINESS. TO LET FOR BUSINESS.

Gotham National Bank Building

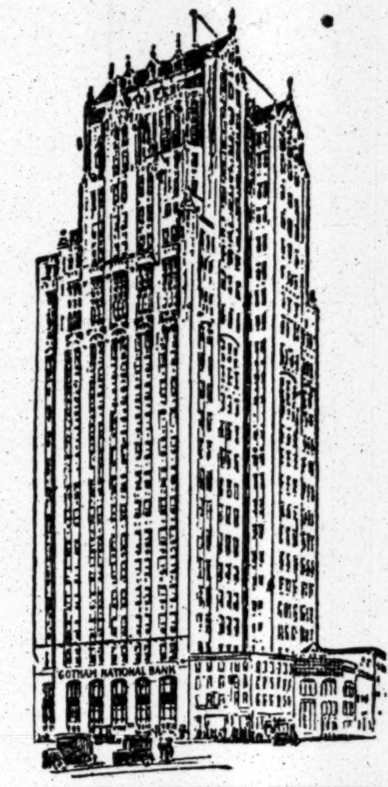

24-STORY OFFICE BUILDING
BROADWAY AT COLUMBUS CIRCLE
10 TRANSIT LINES AT THE DOOR

Entire Floors—6668 Sq. Ft. Net
at $3.75 per sq. ft.

WITH PARTITIONS TO SUIT
PERPETUAL LIGHT ON FOUR SIDES
POSSESSION FEB. 1, 1921
GOTHAM NATIONAL BANK
Renting Department
1823 BROADWAY AT COLUMBUS CIRCLE
TELEPHONE—COLUMBUS 1425

Or Your Own Broker

NEW JERSEY—FOR SALE OR TO LET. NEW JERSEY—FOR SALE OR TO LET.

OLD VIRGINIA HOME IN THE JERSEY HILLS

$6,000 cash; $10,500 on 2nd mtge.; $9,000 on 1st mtge. buys it

13 big rooms, 3 tiled baths, sleeping porch, big open fireplaces, large concrete verandas; beautifully finished throughout; parquet floors, old ivory and mahogany trim; fine grounds and lawn; 3 car garage; exclusive residential neighborhood; very convenient to 2 ex. sta's, on D., L. & W. R. R.; fine commuting service to N. Y. City; high in the mountains, overlooking beautiful lake, and near golf and country clubs, schools, churches and markets.

Write or 'phone FRED G. ELLIS, 168 Broadway, N. Y. C. Tel. 1522 Cort.

TO LET FOR BUSINESS.

Broadway and 42d St.

3-room corner suite, 5 windows for night display; oak and glass partitions; ready for immediate occupancy; lease expires May, 1921; $1,900 per annum; extension may be arranged.

For particulars
Phone write or see A. N. GITTERMAN M. H. 737. 51 E. 42d St.

SPRINKLERED LOFTS

6,500	sq. ft.	$ 5,525	per annum
10,000	"	7,000	" "
12,000	"	8,000	" "
13,000	"	9,750	" "
18,000	"	11,000	" "
20,000	"	12,000	" "

HENRY L. NIELSEN OFFICES
32 Court Street. Main 8284.

LOFT TO SUBLET

6,000 SQUARE FEET,
135-9 WEST 17TH ST.
IMMEDIATE POSSESSION.
TWO ELEVATORS; HEAT.
ADAMS & CO.,
Gramercy 3854. 170 5th Av.

FOR RENT

23d St., Between 5th & 6th Aves.
15,000 SQUARE FEET
Full Sprinkler, $1 per sq. ft.
Immediate Possession
M. & L. HESS, or
KENNEDY, 46 West 23d St.

OFFICES FOR RENT

In Algonquin Annex, $40 a month.
Apply C. D. Steele, Mgr.
HOTEL ANGONQUIN,
59 WEST 44TH STREET.

FACTORIES FOR SALE OR TO LET.

New Jersey.

250,000 SQUARE FEET

on 5 acre plot; best reinforced construction. Fully sprinklered. 100% daylight. Elevators, modern power plant. Built to add additional units. Railroad siding obtainable. This last word in factories offered below replacement cost without loss of time. Quick possession.

LEON FEIST,
Kinney Bldg., Newark, N. J.
PHONE MARKET 4848

APARTMENTS FOR SALE OR TO LET.

Unfurnished—West Side.

WASHINGTON HEIGHTS

JUST COMPLETED
The Wheeler & Van Loo
565-569 W. 188th St.
Near 191st Subway Station
3-4-5 ROOMS, $75 to $130
Rental Representative on Premises.
F. J. McMAHON CO., Agents
1,438 St. Nicholas Av., corner 182d St
Phone Wadsworth 8010.

46 WEST 83rd ST.

New High Class Elevator
Apartment House
5 rooms and bath
Immediate Possession
Apply on Premises or
Phone Schuyler 5607.

APARTMENTS FOR SALE OR TO LET.

Unfurnished—West Side.

JUST COMPLETED

Elevator Apartments.
Immediate Possession
3 Rooms & Bath
Riverside Drive
Northeast Corner 146th St.
Representative on Premises.
Tel. 10418 Audubon.

1, 2 & 3 Rooms

and Baths
Unfurnished and Furnished
New Modern Furnishings
Hotel Beresford
81st & Central Park West
Superior Cuisine and Service
Bing & Bing Management.

2, 3 & 4 Rooms

1 and 2 Baths
Unfurnished and Furnished
New Modern Furnishings
Hotel Sevillia
117 West 58th St.
Superior Cuisine and Service
Bing & Bing Management

The Roxborough

251 West 92d St., Corner Broadway.
Modern 12 story fireproof Bldg.,
7 outside rooms & 2 baths.
Immediate possession. Moderate rents.
Apply to Superintendent, on premises, or
I. ZIMMER, 299 Broadway.
Tel. Worth 374.

THE WYOMING

S. E. Cor. 55th & 7th Ave.
MODERN 12-STORY APT.
8 Rooms
$4,000 per annum.
IMMEDIATE POSSESSION
Julius Tishman & Sons, Inc.
18 East 41st St. Tel. Vanderbilt 1977

Harperley Hall

1 West 64th Street
UNFURNISHED
7 Rooms & 3 Baths - - - $4500-$6000
2-4 Rooms - - - - - - - $1900-$3300
FURNISHED
2,3&4 rooms with Kitchenette, $3600-$4500
Refrigeration in all apartments
TELEPHONE "COLUMBUS 8500"

SUBURBAN REAL ESTATE

55 cents a line.

Westchester—For Sale or To Let.

MOUNT VERNON, Chester Hill—Twelve-room frame house and 2-car semi-fireproof garage; all improvements; walking distance to all transportation and school; large screened porch; lot 50x160; price $18,500; mortgage $6,000; half cash, or make best all cash offer; immediate possession, with coal in cellar. Owner, 160 Elm Av. Telephone 2901 Mount Vernon.

EXCEPTIONAL VALUE.
PELHAM MANOR. Solidly constructed brick and stucco Colonial dwelling, corner plot 100x100, overlooking golf course; large living porch and glass-enclosed breakfast porch; three spacious bedrooms and two tiled baths, two maids' rooms, 1 bath; garage; reduced price. Phone Mr. Murphy, Murray Hill 9326.

NEW ROCHELLE OWNER NEEDS CASH—Delightful home, stucco and shingle; good elevation, plot 60x100; select neighborhood; 9 rooms, gas, electric, tiled bath, panelled living room; garage, fine trees, lawns, etc.; 10 minutes station; $13,750; reduced from $16,000; only $4,000 cash. J. Clarence Davies (Homes Within the Hour), 51 East 42d St. Vanderbilt 9175.

BEAUTIFUL HOME, WHITE PLAINS—Artistic design, stone and shingle; 9 large, sunny rooms; gas, electric, fine lawns, garden, fruit trees, &c.; plot 58x125; high elevation; 8 minutes' walk to station; one block to trolley; recently vacated; must be sold at once; price $12,500. J. Clarence Davies (Homes Within the Hour), Vand. 9175.

HARTSDALE—RARE OPPORTUNITY.
Fine home on beautiful plot 75x150, high elevation; 10 rooms, 2 baths, all improvements, large garage; nice lawns, fruit trees, garden, &c.; a real buy $14,000; only $4,000 cash. J. Clarence Davies (Homes Within the Hour), 51 East 42d St. Vanderbilt 9175.

NEW ROCHELLE, $2,000 CASH; MOVE RIGHT IN; balance, $9,500; easy terms; stucco on hollow tile; 9 rooms, gas, electric, steam heat; hard wood; nice plot; exclusive section; 5 minutes to station. J. Clarence Davies (Homes Within the Hour), 51 East 42d, Vanderbilt 7195.

SCARSDALE, GREENACRES — Will rent, furnished for the Winter, four master bedrooms, two bathrooms, two maids' bedrooms, one bathroom; beautifully furnished, mahogany and Circassian walnut; two-car garage. Apply owner, Frederick H. Beach, 80 Maiden Lane. John 4542.

TO RENT AT SCARSDALE,
Jan. 1 to April 30, 9 rooms and 2 baths; near station; $150 a month unfurnished or $250 a month furnished. ANGELL & CO., Scarsdale, N. Y.

Long Island—For Sale or To Let.

A REAL SACRIFICE, FURNISHED.
Leaving for California, I will sacrifice splendid large home, best construction, hardwood floors and trim; fine heating plant; coal for Winter in cellar; garage; two blocks from station; 30 minutes from New York by electric trains; worth $17,000; beautifully furnished; $11,000 if sold this week, or will take $10,000, unfurnished; only $5,000 cash required. Phone me today, "Bargain," Room 306, 1 West 34th St. Fitzroy 5250.

GENTLEMAN'S country home with city improvements; 40 minutes from Broadway; 8 rooms, bath, extra lavatory, steam heat, electricity, gas range, porte cochere, beautiful shade trees, shrubbery, flowers, hedges and lawn, fruit trees; plot, 106x210; excellent condition; price, $15,000; terms. A. H. W., 144 Times.

AT FLORAL PARK—HALF HOUR OUT; six nice rooms and bath; sun porch; all modern improvements, including gas; good residence section; near trolley, school, stores and station; electric trains; $8,750. A. H. Goldsmith, P. O. Building. Phone 239 Floral Park.

BUILDING MATERIAL.

USED plaster board, fine condition, 27c. per square yard; special price for deliveries in large quantities. Lewis Wrecking Co., Pelham Bay Naval Station. Phone Westchester 1313-1314.

1,000 ROLLS used, heavy slate surfaced roofing, excellent condition; less than half cost of new, $2 per roll of 108 square feet. Lewis Wrecking Company, Pelham Bay Naval Station, Phone Westchester 1313-1314.

THOUSANDS feet used ⅝-inch beaded ceiling for erecting partitions, lining attics, cellars, garages; this is bright, clean; $3.50 per 100 sq. ft.; easily applied; fuel saver; adds greatly to appearance. Lewis Wrecking Co., Pelham Bay Naval Station, Phone Westchester 1313-1314.

FOR SALE—Thousands fine storm sash, 34" wide, 33" high, 6 light, $3 each, 25 cents additional delivery; send draft, money order. Lewis Wrecking Co., Pelham Bay Naval Station, Phone Westchester 1313-1314.

APARTMENTS FOR SALE OR TO LET.

Unfurnished—West Side.

110 RIVERSIDE DRIVE

CORNER 83D ST.
Immediate Possession
9 ROOMS AND 2 BATHS
Southern Exposure.
E. K. VAN WINKLE, Agent.
152 West 72d St. Columbus 1077

600 WEST 161st St.

5 ROOMS AND FOYER
2 BATHS, FIREPROOF
ELEVATOR APARTMENT HOUSE
POSSESSION DEC. 1, 1920
INQUIRE MELROSE 4982.

39 WEST 58TH STREET.

Near Fifth Avenue.

2 rooms, kitchenette, bath; steam heat, hot water, electricity. Possession immediate. Apply on premises or Fred'k Fox & Co., Inc., 14 West 40th St. Phone Vanderbilt 540.

Unfurnished—East Side.

No. 98 Park Ave.

1-2 Rooms and Bath

Murray Hill Apartments, two blocks from Grand Central Station and uptown business centre.

$1,000 to $2,400

Also ground floor apartment, with private entrance, suitable for office use, $4,000.

Possession Dec. 1st
All Improvements.
BUTLER & BALDWIN, Inc.
15 East 47th St.
Tel. Murray Hill 6632.

To Sublet in

THE LANGDON

56th St. and 5th Ave.
A most desirable apartment of
2 large Bedrooms, 2 Bathrooms
and beautiful large living Room
ON THE AVENUE
also an ideal Apartment of
Living Room, Bedroom, 2 Bathrooms.
Furnished or unfurnished.
IMMEDIATE POSSESSION.

1229 PARK AVE.

SOUTHEAST CORNER 96TH ST.
High-Class Elevator Apartment.
Seven and eight rooms, two baths.
Apply Superintendent or A. BRANDSTEIN,
133 East 118th St. Tel. Harlem 1518.

Unfurnished—Bronx.

New Building

Ready for Occupancy
3-4-5 Rooms
199th St. and Valentine Av.
Lexington and Jerome Av. subway.
6th and 9th Av. L.
Three blocks from Bedford Park Station,
New York Central and 3d Av. L.
Moderate Rental. Agent on premises.

4 Rooms, All Improvements.

Mrs. Hartman, 2,042 Morris Av.,
Corner Burnside Av. Apt. 31.
Take Lexington-Jerome Av. Subway or 6th or 9th Av. L to Burnside Av. station and walk two blocks east.

Unfurnished—Brooklyn.

68 TO 72 COLUMBIA HEIGHTS

3 and 5-Room Complete Apartments.
Beautiful water view; 5 minutes to Wall St.
G. GIRARD, 215 Montague St.

Long Island—For Sale or To Let.

FLATBUSH—Brick and stucco, 2-car garage, corner plot, 10 rooms, 2 baths, sun parlor, breakfast porch; modern in every way, owner needs cash for business. H. G. Robinson, 47 West 34th St. Fitzroy 6896.

New Jersey—For Sale or To Let.

TENAFLY—Handsome, modern home, seven rooms, every improvement; large plot; excellent neighborhood; $7,500, cash $2,500. Young, opposite station.

ENGLEWOOD—For rent until May 1 handsomely furnished 12-room house; modern conveniences; garage; $175 monthly. B 27 Times.

NEW SIX-ROOM HOUSE, nicely furnished; gas, electricity, parquet floors, player piano; paved street; West Englewood; $90; 5 rooms, $75. E 253 Times.

FURNISHED 7-ROOM HOUSE, on Hudson, 40 minutes from Jersey City; rent until April, $40. O 255 Times.

REAL ESTATE WANTED.

MODERN FACTORIES WANTED
within 100 miles of New York, up to 100,000 square feet; possession necessary; responsible tenants.
M. M. HAYWARD & CO., 2,640 B'WAY.

HAVE cash buyer for apartment house, west side; must be reasonable. Send particulars to Coburn, 159 West 72d. Phone Columbus 4350.

WANTED to lease, country house with modern improvements, within 30 minutes of New York. Address Broderick, Room 401, 225 5th Av.

WANTED to purchase, two-family house, in any restricted suburban district, within 40 minutes of New York. Address Wilder, Room 401, 225 5th Av.

WANTED—Management apartments, estates, collecting, &c.; references, bond given. Storms, 1,416 Broadway.

WANTED—Ten-family house on west side in good condition as an investment. M. Connaughton, 2638 Jerome Av.

PURCHASE private dwelling, west side, if bargain; considerable cash. T 384 Times.

REAL ESTATE—Other Cities and Towns.

FOR SALE—Beautiful five-room cottage, all improvements; large barn with two garages; fruit trees; about one acre of land; located about twelve minutes' walk from Westport-Saugatuck R. R. station, five minutes from trolley, twenty minutes from Compo Beach; twelve miles from Bridgeport. Price Five Thousand Dollars ($5,000). X 2318 Times Annex.

COLONIAL HOME—Brick, old style heavy construction, 14 rooms, 2 cellars, attic, furnace, fireplace; lot 200 feet deep, barn and outbuildings, large garden, fruit; located on main street of town, 35 miles on State road from Albany. Alberti Baker, Schoharie, N. Y.

REAL ESTATE FOR EXCHANGE.

WHITEHOUSE, N. J., about 40 miles from New York, 75-acre farm with 7-room house, barns and stable, &c.; near station; free and clear; price $15,000; will exchange for income property in New York or Brooklyn; will add cash if necessary; give particulars. Address W. H., Box 642, Times Downtown.

CITY REAL ESTATE

Manhattan—For Sale or To Let.

32 5TH AV.
For rent, furnished, to high-class private family; no under letting; $12,000 a year. Estate of AMOS F. ENO, 13 South William St.

SEVEN-STORY corner loft building near Canal St. and vehicular tunnel; will lease for a long term of years $7,500 net, or will sell; suitable for offices or light manufacturing. Inquire Howard C. Forbes, 66 Broadway, Rector 747.

MODERN six-story elevator apartment, vicinity 158th St., Broadway; four, five, six room apartments; one-year leases; low rents; income at present, $36,000 per annum; price, $210,000; $30,000 cash required. McGrath & Warren, 5 Columbus Circle.

A CHRISTMAS GIFT.
1,028 Park Av.; American basement residence, just completed; immediate possession; $100,000. Leon S. Altmayer, 62 East 86th, or your own broker.

11-ROOM house, bath, steam heat; excellent location in Greenwich Village; $20,000.
WILLIAMS-DEXTER CO., INC.
72 Greenwich Av. Watkins 7431

ATTENTION! Private house, immediate possession; $5,000 cash necessary, balance mortgage; great opportunity. Coburn, 159 West 72d St.

WASHINGTON HEIGHTS, (523 West 162d St.)—Ten-room house, two baths; electric lights; for immediate possession; price, $15,500. Tel. Orchard 4111.

EAST 64TH ST.
Six-story modern elevator, 20 feet; immediate. George Comfort Co., 489 5th Av. Vanderbilt 769.

$16,000.
Nine rooms and 2 baths, dwelling, electric lights, perfect condition, possession. W. D. Morgan, 3,573 B'way, 147th.

WEST 81ST ST.
Three-story, 10-room, 17½ feet; vacant. George Comfort Co., 489 5th Av. Vanderbilt 769.

GARAGE FOR RENT—Downtown New York. Commercial trucks; long lease; immediate occupancy. Cathedral 4406.

THREE-STORY, near Drive, 11 rooms, 2 baths; possession; $19,000. Coughlan & Clisby, Inc., 200 West 72d St.

TO BUY or lease, private house, west side; give full particulars. Louis P. Dowdney, 247 West 72d St.

PRIVATE DWELLING to lease; Otis elevator; near Drive; $4,200. Coughlan & Clisby, Inc., 200 West 72d St.

55TH, 44 WEST—Beautiful private house, 20x100; immediate possession. Owner, premises.

$5,000 CASH will purchase 2 brownstone dwellings, Madison Av., 123d St. W 362 Times.

76TH, WEST—Private dwelling, 20x100; sacrifice; immediately, $28,000. Phone Bryant 7993.

82D (Riverside)—Lease beautiful house, good size; $4,200; bargain. Phone Bryant 1208.

WEST END AV.—Lease, $3,450, beautiful house; all improvements. B 37 Times.

Bronx—For Sale or To Let.

NEW ONE-FAMILY STUCCO
with garage; price right; terms reasonable. 2,811-2,823 Sedgwick Av. north of Kingsbridge Road.
BUILDER ON PREMISES.
Telephone Kingsbridge 1032.

ATTENTION!—We have bargains one and two family houses, West Bronx; $7,500 up; principals only. M 316 Times.

Brooklyn—For Sale or To Let.

NO CASH.
New 6 or 7 room stucco Flatbush house, with garage, may be bought no cash down; only requirement is monthly payment equal to fair rental; will decorate to suit.
WILLIAMS-DEXTER CO., INC.,
72 Greenwich Av., N. Y. C. Watkins 7431.

BARGAIN—TWO-FAMILY.
15 rooms and 3 baths. 1,063 East 2d St., Brooklyn. Tel Midwood 1677.

Queens—For Sale or To Let.

FOR SALE—Unusually attractive all year home; new Colonial brick dwelling, with garage; first floor has large living room, dining room, kitchen; extra toilet and laundry in basement; second floor, 3 bedrooms, tiled bath; interior finished throughout in white enamel woodwork and mahogany finished doors; parquet floors throughout; hot water heat, gas, electricity, sewer, &c.; restricted section; no assessments; 5 minutes' walk to large park and bathing, 1 block express station 15 minutes Grand Central, 5 cent fare; $3,000 cash required, balance on terms. For plan and photo call, write or phone J. S. WITHERS, 52 Vanderbilt Av., N. Y., Room 1314. Phone Vanderbilt 9484.

RICHMOND HILL, 8,537 110th St.—Frame, 40x100; 8 and bath, finest electric lights; North Jamaica Av.; convenient Long Island R. R., trolleys and "L"; $12,000. Owner, E. J. Dugan, next door to premises. Telephone Richmond Hill 2590. Cannot be inspected Sunday.

FARMS.

New Jersey—For Sale or To Let.

FARMS—All sizes, located in the potato belt. Clifford G. Brown, Cranbury Station, Middlesex County, N. J.

TO LET FOR BUSINESS.

DESK ROOM, office space; telephone; terms reasonable. 3d floor, 153 East 42d.

DESK ROOM to let, prominent building; telephone service. 305 Broadway, Room 1003.

PRIVATE OFFICE, also desk room; telephone. Brooks, 165 West 46th St.

LOFTS, 40 West 27th St.; 49 West 3d St., 137 Grand St. Rhinelander 9837.

STORAGE SPACE TO LET.
Apply Room 1106, 59 Pearl St.

DESK room furnished, harbor view, telephones, stenographer. Room 605, 109 Broad.

PART of office, furnished; phone and stenographic services. 256 Church St., Suite 126.

LARGE office, furnished. Apply Room 1108, 45 West 34th St.

PRIVATE OFFICE and desk room; service; reasonable. Room 415, 1,170 Broadway.

TO LET FOR BUSINESS.

IMMEDIATE POSSESSION.
We will rent for temporary executive offices and showrooms or exhibition purposes our entire fourth floor in the Gorham Building, 386-390 5th Av.; also 36th St. entrance; $3.63 per square foot, lowest price in the section; we also offer in the same building, ninth floor, 2,000 square feet of beautiful studio space. Apply Duane Co., 296 Broadway. Telephone Worth 248.

FOR SALE—Completely furnished offices, between 5th Av. and 6th Av. on 43d St.; 1,200 square feet, three private offices, large general office, elaborately furnished in mahogany throughout, with switchboard and phone connections; 4-year lease; immediate possession. Henderson Tire and Rubber Corp., 23 West 43d St.

FURNISHED OFFICE in downtown financial district, fully equipped, four new typewriters, three-trunk switchboard, six phones; three private offices; one general office, fully furnished in mahogany; desire to sublet; reasonable. H 765 Times Downtown.

5TH AVENUE, ABOVE 42D STREET.
Beautifully furnished daylight offices with skylights, 1,000 square feet; telephone; possession Jan. 1; $350 per month. Ogden & Clarkson Corp., 605 5th Av. Tel. Vand. 1124.

SUBLEASE loft about 900 feet, 5th floor, electric hoist, no elevator; exceptional light; $1,250 per annum, till May, 1922; suitable for light manufacturing. Tower Trading Corp., 135 Maiden Lane. John 6063.

GARAGE to lease, direct from owner, 40,000 square feet; excellent location; long term; reasonable rental to responsible party; no agency or broker. For particulars enquire all week. Petersen, 2,169 8th Av.

WILL rent private and outer office, 250 sq. ft. or less; separate entrance to public hall; one block from Grand Central; $75; building trade preferred. Phone Murray Hill 879.

AT 1,263 BROADWAY (opposite Hotel Imperial)—Large rolltop desk with excellent telephone service; wonderful location; for business address only $2. Office Developing Co.

TO LEASE for five years, loft 32x140; possession Feb. 1; light on three sides, skylights; passenger and freight elevator. On 5th Av., near 23d St. Phone John 1486.

OFFICES, LOFTS, WAREHOUSES, SHOWROOMS; ALL SECTIONS. J. CLARENCE DAVIES, 32 NASSAU ST., JOHN 1171. 51 EAST 42D ST., VANDERBILT 9175.

DESIRABLE loft to sublet, 1,000 sq. ft., modern building; 3 elevators; $1,500 per year; possession Feb. 1, 1921. Phone Stuyvesant 8666.

28TH ST., NORTHWEST CORNER 1ST AV. Lofts containing about 7,500 feet each; light, power, heat. Apply Reiser, Owner, on premises.

BROOKLYN, Queensboro, New Jersey factory properties, sale, rent and built on easy terms. Walter Baker Co., Factory Brokers, 756 Broad St., Newark, N. J.

TO LET, completely furnished office, 700 square feet; telephone service, switchboard, 5 trunks, 8 extensions; lease 4½ years. Apply Room No. 32, 35 South William St.

FOR RENT—Suite 3 or 5 offices, furniture if desired, phone, modern building; owner leaves town Monday night. Hurry, 110 Nassau St., Room 609.

HOLIDAY OPPORTUNITY—Entire store, 2 windows (located Bergenline Av., Union Hill,) for rent until Jan. 15; any holiday line except toys. Phone Webster 4876.

FOR RENT—Two offices, furnished or unfurnished; prefer selling furniture; seen at any time. Rooms 803-804 Browning-King Bldg., 1,265 Broadway, N. Y.

FOR immediate possession, newly furnished private office; switchboard, seven lines, outside waiting room; elevator service all times. 299 Broadway, Room 519.

OFFICE handling architectural and Cincinnati building specialty will share facilities; 5th Av. address. Vanderbilt 1808. Smith. Very desirable.

800 square feet (or part of it) for office or showroom; no objection to light manufacturing. Room 411, 1,263 Broadway at 32d St.

COLUMBUS CIRCLE section, 329 West 57th St.; large, single store, $1,500 per annum; also stores, 14x25 and 19x29, $1,500-$2,000. Inquire Superintendent, 330-332 West 58th St.

ST. JAMES BUILDING, 1,133 Broadway—Large, light office, facing Broadway; light, heat and all modern service; about 406 square feet. Inquire at Room 1324.

34TH ST., 136 WEST—Second floor store; show window front; immediate possession. M. & L. Hess, Inc., 907 Broadway. Stuyvesant 4200.

OFFICE, all improvements, furnished or unfurnished; telephone; 210 square feet; $90 month; Columbus Circle. 1,834 Broadway, Room 230. From 10 to 1.

STORES, OFFICES, SHOWROOMS, READY FOR OCCUPANCY. VARIOUS SIZES AND PRICES. EARLINGTON BUILDING, 51 WEST 27TH ST. PHONE 6213 CHELSEA.

SUBLET about 4,000 square feet or in sections 1,290, 1,000, 950, 755; no manufacturing. Doob-Friedman, 1,140 Broadway, corner 26th St.

TO sublet, very attractive and unusual light office, facing Broadway, either whole or part. 2010 Broadway, Room 6.

BRIGHT LOFT for heavy manufacturing, 25x100; heat, electricity; immediate possession. 329 East 47th St. Murray Hill 3909.

TO LEASE for five years, large store and basement, on 5th Av., near 23d. Possession May 1. Phone John 1485.

LIGHT loft, 90x25, for immediate possession; monthly tenant considered. Apply 133 Wooster St.

LIGHT front office and showroom with telephone, corner 5th Av. and 23d. Call Stuyvesant 8488.

DESK ROOM, WITH TELEPHONE.
Attractive office. Room 218, 15 Park Row. Tel. Barclay 3320.

BROADWAY, 1,416—Light office, 450 sq. ft., corner 39th St.; furnished or unfurnished; immediate possession. Ego Trading Co.

BRIGHT LOFT, modern fireproof building, 22x100; suitable for light manufacturing. 12 East 32d. Murry Hill 3909.

PART of loft to sublet; good for jobbing; elegant showroom. Holmes Protection, 10 West 29th, top floor.

OFFICE SPACE, desk room, at 99 Nassau; telephone and stenographic services. Room 1010.

ROLLTOP desk, also mail privilege; telephone attendant. Duane, 296 Broadway. 248 Worth.

STORES, LOFTS, BUILDINGS, MID-TOWN SECTION. BERLOWITZ & CAINE, 1,204 BROADWAY. LONGACRE 5696.

DESK ROOM, furnished office, mail, telephone privilege. Nelles, 27 Warren. 1295 Barclay.

EXECUTIVE OFFICE
for sale with lease; mahogany furniture; phone contract; other fixtures. Col. 7539.

OFFICE SPACE, furnished or unfurnished, 450 square feet, 57th, corner Broadway; windows on both sides. Circle 3278.

PRIVATE OFFICE, fully furnished; telephone service; 150 square feet; all light; real bargain. W 718 Times Downtown.

5TH AV., 42D ST.—Corner office, three windows, 250 sq. ft., $85 per month, $100 bonus for telephone. E 267 Times.

WEST END corner; two-four rooms; exceptional. Inquire Morningside 6280, Apt. 6G.

SPLENDIDLY located office, excellent light; sublet reasonable. 110 West 40th, Suite 803.

OFFICE SPACE, up-to-date building. Apply Room 1106, 59 Pearl St.

Bronx.

BUILDING or separate lofts, fireproof, heated; reasonable. 2,205 3d Av., near 137th St.

Long Island.

LONG ISLAND CITY.
5,000 to 100,000 square feet space; early occupancy; or will build to suit.
ROMAN-CALLMAN COMPANY,
Bridge Plaza. LONG ISLAND CITY.

Wanted for Business Purposes.

WANTED—Room suitable for small association, size about 20x60; give full details as to rent, lease; neighborhood of 42d to 49th St., between 5th and 8th Avs.; after Feb. 1, 1921. Box 100, Station G.

WANTED—Office and warehouse space, 800 to 1,200 feet square, 5th Av., 29th St. upward, from Feb. 1, 1921. X 2317 Times Annex.

IN 1921 will take 21 years' leases, stores, buildings or houses, east and west, between 34th and 59th Sts., and small country estate; offer by mail. F. O. M. Co., 131 East 47th St.

3,000 feet; 8th-70th; five-year lease; reliable concern. Telephone 2478 Stuyvesant.

HAVE CLIENTS for low rent; space in Pennsylvania section. L 519 Times.

FACTORIES.

Brooklyn.

4,500 FEET fine light loft, steam heat, elevator; possession; 50c. foot; best section of Brooklyn. Telephone 2388 Greenpoint.

APARTMENTS TO LET.

Furnished—East Side.

HIGH-CLASS FURNISHED APTS., CHOICE LOCATIONS; $250 MO. AND UP. J. Clarence Davies, 51 East 42d. Vandblt. 9175.

MADISON AV., 448 (Apt. 3)—Modern, newly decorated and artistically furnished; living room, bedroom, kitchenette and bath; maid's service included; furnishings can be purchased. Bates, phone Rhinelander 4380.

MADISON AV., 699 (62d St.)—Four rooms, including regular kitchen; beautifully furnished.

PARK AV., (161st St.)—11 minutes to Grand Central, 4 rooms, new building, new furniture, owner Christian; seen by appointment. Call Rhinelander 2601.

RAILING REALTY COMPANY,
270 Park Av., tel. Murray Hill 7914, offers wonderful values in distinctive furnished apartment homes. FIFTH, PARK, MADISON & other east & west side sections.

APARTMENTS TO LET.

Furnished—East Side.

4TH AV., Near 29th St. (4th Av. Hotel)—2 sunny rooms and bath; furnished; parquet floors; hotel service; $21 weekly.

30TH (Corner Lexington Av., 163)—Apartment hotel, exclusively for women; corner suite, two rooms, bath; beautifully furnished; $30 weekly up. Hotel Rutledge.

44TH, 11 EAST—Two rooms, bath, third floor; $100. Call after 1.

49TH, 19 EAST—Two rooms, bath and kitchenette. Fawkes.

50'S EAST—Two rooms, kitchenette, bath; piano; $130. Elberson, 25 West 42d.

51ST, EAST—Five rooms, bath, $175, attractively furnished. Elberson, 25 West 42d.

55TH ST., EAST (near 5th Av.)—Furnished apartment, three rooms, bath, kitchen, with services of valet and cook; for rent from Jan. 5 to April 5. White & Co., Rector 4620.

60TH ST., 147 EAST.
Two rooms, bath, kitchenette; new, attractive; $160. Inquire Superintendent, or Bryant 2652.

60TH, 24 EAST—Charming 2-room apartment; unusual, artistic furnishings, large living room, beautiful bath, lavatory, large closets, kitchenette. Wilson.

60'S (near Madison)—Three richly furnished rooms, kitchenette; $300; 3 months or year. Apply 664 Madison Av.

60TH, 18 EAST—Double room, bath, 2 rooms, any size suite, sublet 3 large rooms; $300. Jacinto Hotel.

60TH, 16 EAST—Living, bedroom, bath; southern exposure; subway, bus; corner.

93D ST. (corner Madison Av.)—Apartments, beautifully furnished corner suite; 2 rooms, bath; $45 per room, bath, up. Hotel Ashton.

APARTMENTS AT HOTEL ASHTON.
Madison Av., southwest corner 93d St.—Newly decorated apartment, 1 room and bath, $45 up; 2 rooms, bath, $100 up; hotel service; extraordinary value; block from Park; restaurant. Telephone Lenox 272.

DOUGLAS GIBBONS & CO.,
6 East 45th St. Tel. Vanderbilt 626.
Choice selection of apartments and houses, furnished and unfurnished; season or year.
PARK AV. AND VICINITY.

GRAMERCY PARK, 126 E. 19TH ST.
"THE BLOCK BEAUTIFUL."
Exceptional opportunity to secure most beautifully furnished apartment; immense living room, 19x25; real brick fireplace; 3 windows front with window boxes; double bedroom, Sloane furniture; real kitchen; private telephone; $500 per month; concession on year's lease. Call Mr. R. de Florez. Tel. Vanderbilt 9848 or Supt. on premises.

GRAMERCY PARK SECTION at 126 East 19th St., on the "Block Beautiful"—Good-sized living room, two bedrooms, bath and kitchen, dining room; attractively and comfortably furnished; new; front location; yearly lease; $2,400. Carol Rindsfoos, Stuyvesant 4869.

Furnished—West Side.

11TH (just off 5th Av., Hotel Van Rensselaer)—Very central location; a few beautiful suites of 2 rooms and bath on American plan; rates reasonable; all hotel service. Stuy. 1410.

14TH ST., 351 WEST—Two small rooms and bath; completely and elegantly furnished; southern exposure; furnishings and lease for sale at $650; rent $45. Superintendent.

29TH—TWO ROOMS AND KITCHEN, $14.50. CHELSEA 6005.

45TH, 341 WEST — New elevator building; cleanliness; furnishings unequaled; 1-2-3 rooms, tiled bath, showers, tiled kitchens, kitchenettes; unquestionable applicants; highest references essential; $65-$125 up monthly. Longacre 3560.

46TH ST., 31 WEST — Studio apartment, beautifully furnished; entrance hall, living room, bedroom and bath, kitchenette; quiet; immediate possession. Phone Bryant 6843.

50'S—Two rooms, kitchenette, bath; $125; handsomely furnished. Elberson, 25 West 42d St.

52D ST., 223 WEST., COR. BROADWAY.
High-class elevator apartments, newly furnished; full hotel service; 1 ROOM AND BATH $90 UP; 2 rooms and bath $140 up; REFERENCES REQUIRED.

52D, 29 WEST—Handsomely furnished, small apartments; steam, extension telephone; maid service.

54TH ST. (At Broadway)—Hotel Albemarle; parlor, bedroom and bath; reasonable rates.

55TH, COR. 7TH AVE.—THE REGAL, MODERN ELEVATOR APARTMENT HOUSE, NEWLY FURNISHED, MAID AND VALET SERVICE, 1 AND 2 ROOMS AND BATH, $90 UP TO $200; REFERENCES REQUIRED.

55TH ST. and 7th Av., subway station at door (Hotel Wellington)—Suites of 2 rooms and bath and 3 rooms and bath, beautifully furnished, to rent by month, season or year; all hotel service. Phone Circle 1066.

55TH, 63 WEST—Two attractive rooms, bath, kitchenette; men preferred; lease. Kent.

55TH, 136 WEST—Two large rooms, bath, kitchenette; could accommodate 3 persons; men preferred; call any time; lease. Kent.

55TH ST., 105 WEST—Living room, bedroom, bath, kitchenette. Phone Circle 273.

56TH, 208 WEST
(HOTEL THORNDYKE) — VERY ATTRACTIVE 2 AND 3 ROOM SUITES, WITH PRIVATE BATH; FULL HOTEL SERVICE. OUR RADIATORS ARE HOT, OUR WATER IS HOT, OUR LINEN IS NEW AND CLEAN, OUR PRICES ARE RIGHT.

200 WEST 57TH.
OPPOSITE CARNEGIE.
Beautiful and unusual little duplex housekeeping apartment in the delightful Rodin Studios. There is a very large parlor with front window 20 feet square; log fireplace; kitchenette with central refrigerating plant; tiled bath; from the parlor a picturesque little staircase leads up to balcony and bedroom; maid service, restaurant, telephone, elevator, doorman and everything else belonging to a high-class house; 5th Av. bus passes door; subway near by. Ask for Mrs. Prescott's apartment; if Mrs. Prescott is out the Superintendent will show.

57TH, 340 WEST—MODERN ELEVATOR APARTMENT HOUSE NEWLY FURNISHED; MAID AND VALET SERVICE; 2 AND 3 ROOMS AND BATH; $110 TO $200; REFERENCES REQUIRED.

57TH ST., WEST — Seven-room apartment, artistically furnished; location, near Carnegie Hall; references exchanged. Write B 20 Times or phone Circle 5669. Three months, $900.

57TH ST., 140 WEST—Beautifully furnished apartment, 4 rooms, 2 baths, kitchenette. Dillenback.

57TH—Seven rooms, 2 baths, handsomely furnished; $275. Elberson, 25 West 42d.

59TH, 38 WEST—Three rooms, bath, kitchenette; also sublet apartment for Winter; $300 month. Stein.

61ST, 10 WEST (The Pasadena)—Corner Broadway, near elevated, subway; newly decorated 2, 3, 4 rooms and bath; light, linen, maid service included; rates $35-$50 weekly; $5, $10, $15 daily; restaurant in building. Columbus 4400.

68TH, 54 WEST—Handsomely furnished floor, three large rooms, bath, steam heat, kitchenette privilege, electricity; lease; $200 month.

70TH, 135 WEST—Select house; attractive furnished suites, two rooms, complete, baths; single rooms, lavatory; electricity, cleanliness, service.

71ST—Eight rooms, three baths; corner; new building; $500 month. Columbus 1278.

72D ST., 128 WEST (Apt. 6)—Sublet, completely furnished, three unusually large, light rooms and bath; piano, two open fireplaces, steam, hot water, electricity, telephone; seen any time.

72D ST.—We have a selected list of furnished and unfurnished apartments. Louis P. Downey, 247 West 72d St.

73D, 140 WEST—MAGNIFICENTLY FURNISHED 2-ROOM SUITES, PRIVATE TILE BATH, LAVATORY, ELECTRICITY, KITCHENETTE; COMPLETE HOUSEKEEPING, DISHES, LINENS, SILVER; WEEKLY OR MONTHLY.

73D, 126 WEST (Hotel Nobleton)—Several beautiful, furnished two-room suites, with bath; moderate monthly and weekly rates; $100 monthly up; $25 weekly up.

74TH, 251 WEST (also 569 West End Av.)—Charming little apartments, living room, bedroom, bath, kitchenette; complete and attractive; heat and hot water guaranteed. Seen 10 to 6 or by appointment. Telephone Murray Hill 7914.

75TH, 311 WEST—Four rooms, attractive, newly furnished; three months or longer; $350. Ring White.

75TH, 57 WEST—2 rooms, bath, kitchenette, furnished, unfurnished; select own furniture.

76TH—Eight rooms, front; elevator; all outside; elegantly furnished; $500. Col. 1278.

76TH (344 West End)—Handsomely furnished 2, 4 rooms, kitchenette; high class.

77TH, 325 WEST, Overlooking Hudson River—New 9-story elevator apartment house, just completed, 3 and 4 rooms, tiled kitchens, complete for housekeeping; exceptional furnishings; $200 monthly up. Schuyler 1080.

78TH, ON WEST END—Six rooms, front; elevator; piano; $250. Columbus 1278.

78TH—Seven rooms, two baths, handsomely furnished; $200. Elberson, 25 West 42d.

79TH, 118 WEST—2 LARGE ROOMS, BATH; REASONABLE; PRIVATE HOUSE.

80TH, 225 WEST (Apt. 2N)—Beautiful corner apartment, 6 rooms, 2 baths; completely furnished; possession at once; furniture for sale, $1,200. Wood-Dolson Co., Broadway, corner 80th St.

80TH, 151 WEST—Three rooms, comfortably furnished; 1 or 2 gentlemen; electricity, private telephone, victrola, service. Johnson.

80S, ON WEST END—Six rooms, two baths; new building; $325. Columbus 1278.

81ST, 29 WEST (FACING PARK)—3 BEAUTIFUL LARGE ROOMS, BATH AND KITCHENETTE; LUXURIOUSLY FURNISHED, INCLUDING BABY GRAND PIANO; $333 MONTHLY.

81ST, BROADWAY—Finest 7-room apartment in city; sumptuously furnished; three baths; all outside sunny rooms. Schuyler 018.

APARTMENTS TO LET.

Furnished—West Side.

81ST ST., Columbus Av.—Apartments, beautifully furnished, 2 and 3 rooms, bath; $125 per month up. Hotel Colonial.

81ST, 204 WEST, B-3—Well furnished, 2 rooms, kitchen and bath, in first-class elevator building; immediate possession.

82D, 55 WEST—Furnished apartment, two rooms, bath, kitchenette, private phone, piano. Call Supt. daytime, Schuyler 6757 evenings.

82D, 64 WEST—Elegant furnished apartment, 2 rooms, kitchenette, bath.

84TH—Apartment, two rooms, kitchenette, bath; piano; $125. Elberson, 25 West 42d.

86TH, 340 WEST—Two rooms and kitchenette, with bath, newly decorated; southern exposure; 12th floor; highest type elevator building; rental $1,650; will either sublet furnished, sell furniture with lease, or rent unfurnished.

86TH, 309 WEST—Sublet four months, two rooms and bath, 12th floor, overlooking Hudson River; maid service; restaurant on premises. Apt. 12D.

87TH ST., 251 WEST—Beautifully furnished 5-room apartment, two bedrooms, real kitchen, linen, silver, &c., complete; short or long lease. Phone Schuyler 5756, Apt. 71.

87TH, 340-342 WEST—Handsome large parlor suite, 3 rooms, private bath, kitchen; service; $200; single, $16. Schuyler 9532.

90'S—Five rooms, bath; very attractive; furnished; $160. Elberson, 25 West 42d.

91ST, 52 WEST—Beautifully furnished two-room apartment and kitchenette; private bath.

97TH, 315 WEST—Mrs. Railing, decorator, has just furnished an adorable six-room apartment, with beautiful river view; unusual; rare opportunity. Call after 2 P. M., or telephone Murray Hill 7914.

97TH, 315 WEST (corner Riverside Drive)—6 rooms and bath. Telephone Apt. 42. Riverside 2493.

97TH, 209 WEST—Beautiful eight-room outside apartment, sunny; December-September. Fields.

97TH, 308 WEST—Six large, light rooms; elevator; excellent transit facilities; $195.

98TH, 243 WEST, Corner Broadway (6B)—Attractively furnished seven-room elevator apartment, newly decorated; immediate possession; rent—sell.

98TH, 203 WEST—Two rooms and kitchen; nicely furnished; modern improvements.

106TH, 310 WEST (Riverside section)—Entire floor; private house; two large, well furnished rooms, alcoves, bath, shower; service; electricity, telephone; kitchenette privileges; $150 month.

100TH WEST—Bargain; eight rooms, $90; sell furnished $1,400. Phone Bryant 7093.

107TH, 203 WEST—Attractively, completely furnished four rooms, newly decorated, shower bath, telephone, elevator; immediate possession.

110TH, BROADWAY—Best house uptown; 7-room apartment, 2 baths; beautifully furnished; 3 master bedrooms; $275. Cathedral 5825.

111TH, 532 WEST—Modern apartment, three rooms, bath and kitchenette; very attractive.

111TH (272 Manhattan Av.)—Six beautiful rooms, facing Park. Cathedral 3711.

113TH ST., 546 WEST.
Two rooms, bath, maid service.

115TH, 403 WEST—College district; seven rooms; elevator; southern exposure; well appointed.

115TH ST., 610 WEST—3 rooms, kitchenette; artistically furnished; $150; yearly lease.

118TH, 210 WEST—HOTEL CECIL.
ATTRACTIVE ONE AND TWO ROOM APARTMENTS, WITH OR WITHOUT BATH; SPECIAL WEEKLY RATES; FULL HOTEL SERVICE. OUR RADIATORS ARE HOT, OUR WATER IS HOT, OUR LINEN IS NEW AND CLEAN, OUR PRICES ARE RIGHT.

122D—Nicely furnished front suite, $16; steam, Columbia, Kooms, Morningside 973.

124TH, 510 WEST (Apt. 53)—Four rooms, nicely furnished; elevator; telephone; references.

136TH, 627 WEST (Apartment 20F)—Beautifully furnished, 4 rooms, general telephone.

151ST (near Riverside)—Four rooms, bath; piano; $125. Elberson, 25 West 42d.

158TH (835 Riverside Drive)—Lovely three-room apartment, newly furnished, new house; reduced rent. Apt. 3 B. Audubon 5497.

172D, 575 WEST—Seven-room corner elevator apartment; see to appreciate; reasonable. Ulmer.

APARTMENTS, furnished, long, short subleases; all sizes; select buildings only; $200 upward; free expert information service. Wickliffe Gray, 269 West 73d. Col. 3974.

APARTMENTS, FURNISHED.
Choice localities; long, short leases. Clark Realty, 347 Madison Av. Vanderbilt 1450.

AT GREATLY REDUCED PRICES,
Apartments of 2, 3 and 4 rooms, on the west side.
F. R. WOOD & CO., 128 WEST 72D.

APARTMENT HUNTING UNNECESSARY; exclusive listings. Consult Mrs. Dingleman, Renting Specialist, 129 West 72d. Col. 836.

BEAUTIFUL furnished outside 7 rooms; best river view; 3 master bedrooms; linen, silver; July 1; $225. Cathedral 5825.

BROADWAY, 2,614 (Apt. 8 South)—Two bedrooms and kitchen in modern apartment; $100 per month; can be seen any day between 6:30 and 7:30 P. M.

CENTRAL PARK WEST, 333 (Bet. 93d and 94th)—Will sell furniture complete of a 7-room front corner apartment, 2 baths, for $2,800, with or without apartment; rent $150 month; wonderful apartment at bargain rental, 8th floor; all rooms overlook park and lake; modern 12-story building, new and elegant furniture; abundance of steam heat; immediate possession. Apt. 82.

CHOICE FURNISHED APARTMENTS.
E. K. Van Winkle, 152 West 72d. Col. 1077.

CLAREMONT AV., 191 (126th St.)—6 rooms, bath, conveniences; immediate possession; $150.

FOR SPANISH FAMILY.
Two rooms, bath apartment; central location; best New York; $125 month up. 132 West 47th St. Bryant 2964.

FURNITURE and 14 furnished rooms, with lease to October, 1921; exceptional location; for cash sale; opportunity for a lady to make all expenses of a delightful home; good proposition. Dwight True, 507 5th Av., New York.

FURNISHED apartment, two rooms and bath; hotel service; for long or short term lease. Apply Apt. 602, Sherman Square Hotel, between 9 and 11 A. M., Friday, Saturday or Sunday.

HIGH-CLASS FURNISHED APARTMENTS FOR FALL RENTAL. CALL FOR LIST. SLAWSON & HOBBS, 162 WEST 72D ST.

LEASES ARE NOT REQUIRED, BUT REFERENCES ARE.
Attractively furnished for immediate possession; suites of from two to five rooms, completely furnished; hotel service, maid service, gas, electricity, linen, china, &c., included; from $115 a month up or by the week, as arranged.
HOTEL SCHUYLER ARMS,
305-311 West 98th St. Phone Riverside 6100.

MORNINGSIDE DRIVE, 44—Five-room apartment, Dec. 15 to Sept. 30; piano; $175. Seen 4 to 6, Apt. 54.

RARE OPPORTUNITY.
Two rooms, bath apartments; best location; first class service; $125 month up. 132 West 47th St. Bryant 2964.

RIVERSIDE DRIVE, 528—Four rooms and bath; attractively furnished; linen, silver; $125.

RIVERSIDE DRIVE, 620 (corner 139th St.)—Leaving town, will sublet my 6-room home; all outside, facing river.

SMALL furnished non-housekeeping apartment; private back-yard. Apply basement, 567 West End Av., near 87th.

ST. NICHOLAS AV., 695 (Corner West 145th St.)—Five furnished rooms, Pianola, elevator; Dec. 15 until April 15; $135. Apt. 45. Telephone Audubon 2930.

WADSWORTH AV., 129 (Corner 180th St.)—Elegant rooms in elevator apartment, 1 to 5 rooms, all light and cheerful (corner apartment); steam, electric, shower, phone; bachelors or families; quiet; no children; reasonable rates. Apt. 64.

WEST END AV., 681 ((Corner 93d St.)—Two rooms, bath and kitchenette; completely furnished; $135 per month. Apply Janitor.

WEST END, 855 (3-B)—Three rooms, kitchenette; handsomely furnished; elevator; immediate possession.

WEST END, 617—Large, handsomely furnished room, bath; modern, exclusive. Riverside 5766.

WEST END AV., 515—Large room, private bath, kitchenette, service if desired.

WONDERFUL duplex apartment; 50-foot studio; furnishings cost fortune; $6,000 yearly; pronounced most artistic in city. Schuyler 2720.

Furnished—Long Island.

KEW GARDENS INN—Two rooms, with private bath and meals, for two, $90 weekly; table unsurpassed; 15 minutes from Pennsylvania Station. Phone Richmond Hill 3892.

Furnished—Brooklyn.

FURNISHED APARTMENT, new, modern, elevator building; 3 rooms, bath, kitchen; Knabe piano; 5 minutes Wall St. Main 5668.

Unfurnished—East Side.

22D, 152 EAST—A beautiful 6-room apartment in up-to-date elevator building. Supt.

27TH 39-43 EAST, between Madison and Fourth Avs., high class apartments, 3-4-7 rooms; possession; inquire on premises.

29TH ST., 101-103 E. HATFIELD HOUSE—Elevator apartments; a few remaining desirable 2 and 3-room suites, maid service, attractive rentals. Inquire on premises or
SPOTTS & STARR, INC.,
Times Building. Tel. Bryant 4000.

30TH, 32 EAST (adjoining Hotel Martha Washington)—Beautiful, newly decorated apartments, high ceilings, splendid light; also two stores to rent. Apply to Manager Martha Washington Hotel.

34TH, 52 EAST—Modern two rooms, large bath, dressing room, $75. Waters.

APARTMENTS TO LET.

Unfurnished—East Side.

48TH, 136 EAST—Five exceptionally beautiful rooms, bath steam heat; hot water.

60TH ST., 138 EAST—Beautiful apartments 2 rooms; complete in every detail; $90-$100. Phone Lenox 2141.

61ST, 34 EAST—Attractive bachelor apartment, 4 rooms and 2 baths; all modern improvements.

62D ST., 141 EAST—2 and 3 rooms, corner apartment, $1,200 to $1,800. E. K. Van Winkle, 152 West 72d St. Columbus 1077.

62D ST., 141 EAST—5 rooms, housekeeping apartment, new building; $2,500. E. K. Van Winkle, 152 W. 72d St. Columbus 1077.

62D ST., 26 EAST—2 large rooms, kitchenette, fireplaces, $125; or furnished.

80S—Apartment 7 rooms, 2 baths; $2,400 year. Elberson, 25 West 42d.

95TH, 183 EAST—Apartments, seven light rooms, new tiled baths, new parquet floors, newly paneled stippled walls, ornate electric fixtures, new plumbing fixtures; immediate possession; rental $1,200 per annum.
LEON S. ALTMAYER,
62 East 86th St.

LEXINGTON AV., 515—Six beautiful rooms, elevator, electricity, parquet floors.

MADISON AVE., 780—Exceptional 2 rooms, bath, maid service; $1,200; elevator.

5 ROOMS AND BATH $85.
Immediate possession; newly decorated living room 25 feet long; clothes closets 3x8 and 3x5 ft.; elevator apartment house in finest fashionable location, in millionaire section, 19 East 95th St., between 5th and Madison Avs.; co-operative apartment plan for desirable tenants. Apply on premises or William Cruikshank's Sons, 85 Liberty St.

54 GRAMERCY PARK.
Unusual apartments, two rooms and bath; southern exposure; well located on Park.

Unfurnished—West Side.

3 ROOMS AND BATH,
STEAM HEAT, ELECTRIC LIGHTS; RENT $100. 720 ST. NICHOLAS AV. (146TH ST).

6TH AV., 48 (Near Washington Place)—Apartment two rooms, bath, kitchenette, sleeping porch; suitable doctor. Murray Hill 4960.

16TH ST., 140 WEST—Seven large rooms; steam, parquet floors, electric light, phone.

28TH, 308 WEST—Sunny 2-room suite; parquet floor; electricity; private bath; residential block; private house; references; $65.

37TH, 42 WEST—Studio apartments; top floor; improvements; $100; parlor floor.

46TH, 47 WEST—Two rooms, bath, kitchenette, $1,300. Donovan, premises. Cortlandt 4535.

48TH ST., 109 WEST,
(opposite Friars' Club).
Bachelor's ideal, up-to-date apartment, entirely new; maid service; $90 monthly.

49TH ST., 126 WEST.
Newly renovated, attractive apartment, 6 rooms and bath, kitchen, steam heat, electricity; rent $1,500 to $1,800.

51ST ST., 16 WEST—Studio apartment; 2 rooms; bath; kitchen; very attractive.

52D, 206 WEST (The Newport)—Elevator; six exceptional corner rooms, $2,400; possession.

54TH, 33 WEST (near 5th Av.)—Attractive 3 rooms, bath, kitchenette; large closets; redecorated; furnished or unfurnished; fireplaces; entire floor; open for inspection; lease; $170. Phone Hanover 6895.

57TH (near 5th)—Two room, kitchenette, bath; $1,050 year. Elberson, 25 West 42d.

58TH, 330-332 WEST (Reduced Rental)—New building, all modern conveniences, 2 and 3 rooms, bath; immediate possession; $1,100 to $1,800. Inquire Superintendent.

59TH ST. (opposite Park)—Bachelor apartment; two large rooms; bath (with shower); closets; $150. B 32 Times, or telephone 1690 Cortlandt.

63D ST., 28 WEST—Beautiful studio, 2 rooms, bath. See elevator man or JACOB J. TABOLT, 558 8th Av.

72D ST., 253 WEST—Two rooms, with kitchenette and bath; also entire floor; fireplaces; newly decorated. Columbus 257.

72D ST., 344 WEST, at Riverside Drive—Studio, 13th floor, Chatsworth, 20x45, 12-foot ceiling; wonderful north light; end view.

75TH, 151 WEST—Exceptional two-room suite in remodeled residence; all conveniences.

75TH, 151 WEST—Parlor floor in remodeled residence; three rooms and bath; all conveniences; long or short lease.

83D, 58 WEST—Special value, 3 rooms, kitchen; $1,500 yearly, formerly $1,800.

83D ST., 46 WEST—Five front rooms and bath in a new high-class elevator apartment house; immediate possession. Apply on premises. Phone Schuyler 5607.

84TH, 31 WEST—Exceptionally large, newly appointed, 3-room apartments; kitchenettes; baths; very latest improvements; also parlor floor; suitable for doctor's office, studio.

86TH, 340 WEST—Two rooms and kitchenette, with bath; newly decorated; southern exposure; 12th floor; highest type elevator building; rental $1,650; will either sublet furnished, sell furniture with lease or rent unfurnished.

87TH, 166 WEST—Fireproof, high class; 6 rooms, 2 baths; immediate possession.

91ST, 45 WEST—Three beautiful rooms and bath, all improvements, in private dwelling; suitable for doctor.

91ST, 45 WEST—Fine, elegant room, kitchenette, all improvements, in private dwelling.

92D ST., 309 WEST (near Riverside Drive,—Two large rooms, bath and kitchen; open fireplace.

93D ST., 317 WEST—Four rooms and bath; beautifully decorated; possession Dec. 1. Apply Apt. 3C.

96TH, 60 WEST—4 rooms, kitchen and bath in large private house; electricity; newly decorated; $125 monthly; references required.

97TH, 308 WEST—5 immense, all light rooms newly decorated; elevator; immediate.

98TH ST. AND RIVERSIDE DRIVE (Peter Stuyvesant)—Six rooms and two baths. Harris, Vought & Co., 6 East 46th St.

108TH, 319 WEST—Entire floor; beautiful home; housekeeping; baths, steam heat; 2 and 3 rooms. Academy 3357.

112TH, 203 WEST—Seven rooms and foyer, elevator; possession Dec. 1. Phone Stuyvesant 4024.

115TH ST., 604 WEST—Two rooms and kitchenette, suitable for doctor; first floor, front.

120TH ST., 145 WEST (Near 7th Av.)—Entire floor, newly renovated; 5 rooms, bath, heat, electric lights, parquet floors; adults; price $120 per month; will give lease. Epstein, 2213 Morningside.

151ST, 446 WEST—Five, all light rooms, bath, $75. Apply Janitor.

160S (near Broadway)—Four rooms; bath; furniture $500; rent $50. Elberson, 25 West 42d St.

162D ST., 615 WEST (Yorktown Court)—Five-room modern elevator apartment; steam heat, bath, parquet floors; completely redecorated; immediate occupancy; 110 monthly. Phone Hanover 793.

181ST ST. (near Ft. Washington Av.)—3 rooms and kitchenette, elevator apartment; possession. Cortlandt 3661, Wadsworth 9236.

225TH ST., WEST, (corner Marble Hill Av. at Broadway subway station and N. Y. Central station)—Healthiest, most picturesque and countrified section in city; five and six light rooms now available; elevator apartment house. Superintendent on premises, or phone Gramercy 3303.

APARTMENT, 7 rooms, 3 baths; high-class building. Superintendent, 158 West 58th.

AT GREATLY REDUCED PRICES,
Apartments of 2, 3 and 4 rooms, on the west side.
F. R. WOOD & CO., 128 WEST 72D.

ELEGANT studios or apartments, with bath, kitchenettes; centrally located; elevators; reasonable. J. P., 88 Times.

FIVE ROOMS—Immediate possession; newly decorated; $75. Call Goodwin, 260 Lenox Av.

FT. WASHINGTON AV., 454 (Nathan Hale)—7 rooms, 2 baths; corner; high-class elevator. Cortlandt 3661, Wadsworth 9220.

GREENWICH VILLAGE (84 Grove St.)—Half block from Sheridan Square subway station, two blocks from Fifth Av. bus; two and three large, light rooms, baths, kitchenettes, open fireplaces, elevator, steam heat; $1,200 to $2,000. Meltzer & Riley, 5 Sheridan Square. Spring 772.

HAMILTON TERRACE, 51—Six large rooms to sublet in best, quiet location in city; $125 per month; seen mornings; Broadway subway to 145th St.

HAMILTON PLACE, 61 (Corner 140th)—Seven rooms; elevator; immediate possession; all improvements; newly decorated; rent $160.

MANHATTAN AV., 312 (Corner 113th St., Opposite Morningside Park)—7-room choice apartment, modern, elevator; immediate possession; $150.

RIVERSIDE DRIVE, 190—Sublet, beautiful high-class apartment, nine rooms, three baths; all outside; view of river from every window; open fireplaces; small conservatory off dining room; rent, $6,000; will sublet at a sacrifice; immediate possession. Fletcher. Phone Riverside 9854.

RIVERSIDE DRIVE, 125 (AT 84TH ST.)—ELEVEN ROOMS, 3 BATHS; BEAUTIFUL, SUNNY APARTMENT; RIGHT PRICE TO RIGHT TENANT. LOUIS P. DOWNEY, 247 WEST 72D ST.

RIVERSIDE DRIVE, 706 (148th St.)—Fireproof building; 5 rooms, facing the Drive; 6-room corner apartment; possession. Cortlandt 3661. Audubon 6804.

RIVERSIDE DRIVE, 835—3 and 4 rooms, new building, just completed; apartments facing Hudson River. Apply agent on premises. Telephone Audubon 5497.

RIVERSIDE DRIVE, 51 (78th St.)—Modern elevator apartment, living room, two bedrooms and real kitchenette. See Supt. or Slawson & Hobbs, 162 West 72d St.

RIVERSIDE DRIVE, 37—Superior apartment, two elaborate rooms, dressing room, kitchenette, closets, bathroom; reduced from $3,600 to $2,400.

DESIRABLE FURNISHED ROOMS

45 cents a line.

East Side.

30TH (cor. Lexington Av., 163)—Exclusively for women; $11 weekly and up; room with use of bath, $14 weekly up; room with private bath, $18 weekly and up; cozy, sunny, comfortable. Hotel Rutledge.

West Side.

16TH, 51 WEST—Small, single; double room, with two beds; comfort; service.

20TH, 454 WEST—Large, sunny rooms; beautifully remodeled house; running water; $60-$75; also room with private bath; separate entrance; $70; references. Chelsea 2864.

21ST, 351 WEST—Newly furnished rooms; steam, electricity, hot and cold water, shower; suitable two; gentlemen only; non-housekeeping; private family; references.

31ST ST. AND 8TH AV. (Penn Post Hotel and Annex)—A step to Broadway, opposite Pennsylvania Station and General Post Office; 200 bright, cheerful rooms for men, many facing on wide, airy plaza; also Turkish bath, self-service, 50c.; steam, electricity, shower and tub bath at your convenience; a place you will like; transients, $1.50 up; permanent, $8 up. Telephone Chelsea 514.

47TH, 106 WEST (Raleigh Hall)—A residence for men; attractively furnished rooms, with and without baths or showers; writing, smoking, lounge, billiard rooms.

47TH, 41 WEST—Beautiful rooms, baths, electricity, steam, $20, $18; business people.

57TH ST., WEST—Exceptional room, bath adjoining, in apartment, refined American family; $11; gentleman only. Tel. Columbus 1273.

70TH, 28 WEST—Large attractive room, private bath, electricity, steam, coal, always hot water; medium-sized room; gentlemen; references.

70TH, 135 WEST—Select house; attractive furnished suites, two rooms, complete, baths; single rooms, lavatory, electricity, cleanliness, service.

70TH, 206 WEST—Neatly furnished parlor; reference.

71ST, 56 WEST—BEAUTIFULLY FURNISHED ROOM; SPACIOUS DRESSING ROOM; PRIVATE BATH; REFERENCES.

74TH, 45 WEST—BEAUTIFULLY FURNISHED DOUBLE ROOMS; KITCHENETTE PRIVILEGE, COMPLETE; ELECTRICITY; $20-$12; SINGLE ROOMS, $6.

74TH, 3 WEST—EXCEPTIONALLY FURNISHED DOUBLE FRONT ROOM; COMPLETE KITCHENETTE PRIVILEGE; REASONABLE.

74TH, 256 WEST—Nicely furnished double room; twin beds; adjoining bath.

75TH, 318 WEST—Charming room, running water; two doors Riverside Drive.

75TH, 102 WEST—Large, sunny room, private family; gentleman; $15; reference. Wheeler.

75TH, 158 WEST—Unusual room, with beautiful bath; fireplace, good service. Owner.

75TH, 2 WEST—DOUBLE ROOM; KITCHENETTE PRIVILEGE; $14.

75TH, 102 WEST—Large, front room; also small one. Columbus 3384.

76TH, 149 WEST—Artistic, large rooms; private bath; one near bath; gentlemen.

78TH (near Riverside)—Desirable large modern room, private family; gentleman. Schuyler 3720.

79TH, 118 WEST—2 LARGE ROOMS, BATH, REASONABLE; PRIVATE HOUSE.

81ST ST. (Columbus Av., Hotel Colonial)—Have completed 17 new single rooms, with use of bath, for men; complete hotel service; rates $10 weekly.

81ST, 110 WEST—Beautiful large room; shower bath, electricity; medium room; references.

82D ST., 15 WEST—Attractive single room; quiet, refined home; references required.

82D, 62 WEST—Elegant room; spacious closet; tile bath, shower, electricity; references.

82D, 24 WEST—Attractive room; twin beds; private bath, electricity; refined home.

83D ST.—Nicely furnished room and bath, small American family; also breakfast; beautiful location, near Drive; $40 week. Schuyler 4323.

83D, 13 WEST—Beautiful, large room; private bath; all conveniences.

85TH, 58 WEST—Just opening newly furnished, decorated large room, with and without private bath; electricity; select house.

85TH, 253 WEST, (Berkley Chambers)—Exceptional accommodations for gentlemen, with or without bath.

86TH, 160 WEST—Room, steam heat, electric light, shower bath; private house; gentlemen only. Telephone Schuyler 6320.

86TH, 204 WEST—Beautifully furnished large room; high class. Apt. 6 East.

87TH, 40 WEST—Attractive, large, connecting rooms; kitchenette privilege; references. Schuyler 4397.

89TH ST., 321 WEST—Large suite; private bath; kitchenette privilege; also large, cheerful room; water; bath next; private residence.

90TH ST., 303 WEST—Two bedrooms, newly furnished; private bath; instantaneous hot water; exclusive Christian family; gentlemen only.

91ST (Corner Broadway)—Nicely furnished room adjoining bath; modern apartment, private family; $17; gentleman; references. Phone Riverside 6536.

91ST, 304 WEST—Large attractive room, private bath, electricity, coal; references.

91ST, 39 WEST—Medium room, private house; electricity; phone; ideal location.

92D, 153 WEST—Large, comfortable room; all improvements; 1 or 2 gentlemen.

96TH, 34 WEST—Conveniently located comfortable room, private residence; electricity; abundant heat.

97TH, 209 WEST—Two large connecting rooms, front; adults; kitchen privileges. Fields.

98TH, 254 WEST (Apartment 5)—Attractive front room, twin beds, with breakfast.

99TH, 243 WEST (corner Broadway)—Very attractive room, hot and cold running water, 2 closets; also small room; elevator; references; gentlemen. Apt. 3 East.

103D, 203 WEST—DOUBLE FRONT ROOM; NO OTHER ROOMERS. APT. 6C. JACOBS.

103D, 155 WEST—Large front room, suitable for two. Capers.

105TH, 71 WEST—Clean, bright, large rear room; suitable 2; electricity, steam heat, phone, bath; $12; gentlemen only.

106TH, 61 WEST (Apt. 21)—Single, double room of modern convenience, reasonable; ladies.

107TH, 260 WEST (Broadway)—Beautiful large room, running water; next bathroom; house.

107TH, 324 WEST—Large nicely furnished room; suitable two; electricity, steam, phone.

112TH, 511 WEST—Attractively newly furnished, scrupulously clean rooms; quiet, refined home, modern; gentleman; references essential. Apt. 6.

112TH ST., 523 WEST—Large, sunny room, running water; suitable for two.

113TH, 611 WEST—Two ideal rooms next bath; near Drive. Bennett.

121ST, 523 WEST (Apt. 41)—Double room, light, nicely furnished; kitchen privileges.

122D ST., 521 WEST, Apt. 51—Comfortable, light, neatly furnished room.

152D, WEST (Between Riverside, Broadway)—Furnished room with every convenience, suitable for couple; moderate price; references required. B 21 Times.

152D, 551 WEST—Elegant large front room, running water, electricity, gentlemen, references.

164TH, 548 WEST—Comfortably furnished room, adjoining bath; telephone, electricity; congenial. Strauss.

177TH-AUDUBON AV. (Barneycourt)—Twin beds, steam, elevator, private, large. Martin.

177TH—Large, warm, unusually attractive, overlooking Hudson, private lavatory; exceptional. Wadsworth 9512.

CLAREMONT AV., 180 (Chambers)—Attractive room to music student; elevator, phone, heat. E 259 Times.

CLEAN, warm, single room, $20 month, in Christian family. Audubon 2210.

DON'T HUNT for furnished rooms. Call 167 West 13th St. Watkins 544.

GREENWICH VILLAGE DISTRICT—Large, bright, front room, adjoining bath; gas, electricity, telephone in room; references. 136½ West 15th.

HAMILTON PL., 87, cor. 141st St., near Broadway—Small, pleasant room, adjoining bath; elevator; conveniences; reasonable. Apt. 48.

HOTEL BRADDOCK,
126th St. and 8th Av.—Single rooms, $2 a day; double rooms, $3 a day; single room with bath, $3 a day; single room by the week, $9 up.

LEXINGTON AV., 231, Apt. 8—Young lady, to share apartment with two other ladies; attractively furnished, all improvements; by month only. Call after 5 P. M.

MANHATTAN AV., 539 (123d St.)—Large front room, two gentlemen or business couple; all improvements; private house.

NEAR 72D St. Subway station; parlor floor, large rooms, bath, parquetry, steam heat, improvements; $85; bachelor. Columbus 1242.

RIVERSIDE DRIVE, 549 (127th)—Large room, overlooking Hudson; smaller room. 4B.

RIVERSIDE, 223 (95th)—Large, light room; kitchen privileges; phone; $75 month. Maxwell.

RIVERSIDE DRIVE, 524 (Apt. 51)—Two sunny, attractive rooms, shower; $10-$16.

ROOM, entirely different from rooms usually advertised; telephone. Morningside 5460.

VERMILYEA AV., 57 (Cor. 205th)—Comfortable light bedroom, suitable business gentleman or lady; private family; convenient Broadway subway; electric light, bath; $10. Apt. 472.

WEST END AV., 324—Large, nicely furnished, with kitchenette privileges; small room.

APARTMENTS TO LET.

Unfurnished—West Side.

RIVERSIDE DRIVE, 884—Six rooms; rent $180. Apply Hudson View Construction Co., 900 Riverside Drive. Telephone Wadsworth 6335.

RIVERSIDE DRIVE, 46, corner of 77th St.—Two large, outside rooms and kitchen; immediate possession. Supt. on premises.

RIVERSIDE DRIVE, 240—Two and three rooms in new apartment hotel, $125 up.

STUDIO,
2 rooms, bath and kitchenette; 265 West 72d St., adjacent to West End Av.; $1,500; immediate possession.
EARLE & CALHOUN,
212 West 72d. Columbus 5116.

WASHINGTON SQUARE SECTION (31 and 33 West 12th St.)—"Ardea." Elevator apartment, 7 rooms, 2 baths, thoroughly modern; $4,000. Inquire Superintendent.

WEST END AV., 243 (near 72d)—Attractive 2 rooms, bath, kitchenette; entire floors; fireplaces; large closets; redecorated; furnished or unfurnished; lease; $95. Phone Hanover 6895.

WEST BRONX—6 rooms and bath; all improvements; 2-family house. Telephone Jerome 1459W.

Unfurnished—Westchester County.

FIVE desirable rooms and porch; $90. Van Ness Bros., 506 South Broadway, Yonkers.

Unfurnished—Bronx.

5-ROOM apartment in Crystal Dwellings. Apply agent, 1,403 Grand Boulevard and Concourse, at 170th St.

CRESTON AV., 1,995 (corner 179th St., near Grand Concourse, Bronx)—Ideal 5-room apartment, $100; all modern improvements.

FOUR ROOMS, near subway; select tenants; $1,080 per annum. E 973 Times Downtown.

SEVEN ROOMS, near subway; select tenants; $1,680 annum. E 974 Times Downtown.

Unfurnished—Brooklyn.

DELIGHTFUL 6-room suite, living room 25 ft. x 15 ft., in new splendid elevator apartment, on Ocean Av. near Beverly Road, the best residential section of Brooklyn, near Beverly Road station of Brighton Beach subway; only 15 minute ride to Wall St. Lewis Smith, Agent, corner Ocean Av. and Beverly Road. Open from 9 to 5 P. M. and 8 to 10 P. M.

DUPLEX apartments, 6 rooms, 3 baths, all modern improvements; best section Brooklyn Heights; 5 minutes Wall St.; $3,000 yearly; three years' lease. Chauncey Real Estate Co., 187 Montague St., Brooklyn.

FINE, large apartment, fresh decorations, 10 rooms, electricity; $75 month; 15 minutes Grand Central. Herbert E. Williams, 818 Manhattan Av., Brooklyn.

OCEAN AV., 1,648—Six rooms; heat, hot water, electricity, parquet floors, tiled kitchen and bathroom; two-family house.

HIGH CLASS, 6 or 7-room apartment, all improvements. 2239 83d St., Bath Beach, West End line, Bay Parkway station.

Unfurnished—Long Island.

FOREST HILLS GARDENS, L. I.
Two splendid elevator buildings, 165 apartments; selections of 2 3-4 room suites and 2 baths still available. $1,800 and $2,400. Apply THE GARDENS APARTMENT, by station; 15 minutes from Penn Station, N. Y. C.; nearest and finest suburb; neighbors of character. Phone Boulevard 6545. Guyon L. C. Earle, Agent, 260 West 86th St.

Unfurnished—New Jersey.

EAST ORANGE, 254 North Grove St., close to Broadway via Lackawanna—Ideal apartments in new building; 4 rooms $100; 6 rooms $135; every modern convenience; steam heated garage if desired, $15; possession at once. Apply Superintendent, on premises, or Feist & Feist, "Management Engineers," 738 Broad St., Newark.

EAST ORANGE, N. J.
3-6 rooms, high-class, elevator; best location; $900 to $2,500 yearly; best references required. Huegel-Clarke, 351 Main St., East Orange. Phone 7445.

FOUR and five room apartments; strictly high-class; references required. 101 29th St., Woodcliff-on-Hudson, N. J. Oscar Hogrelius, Inc.

APARTMENTS WANTED.

Furnished.

BUSINESS gentleman, 32, wish private apartment, 2 rooms and bath, furnished or not; $75. B 30 Times.

ROOMS WANTED

Furnished.

WANTED by business woman, 1 or 2 furnished or unfurnished rooms; refined surroundings; moderate price; housekeeping privileges; heat, electricity. Write D. R., 708 Columbus Av.

YOUNG COUPLE owning suburban home would share small, modern city apartment with refined party during Winter. Boulevard 6205.

APARTMENTS WANTED.

Furnished.

WANTED, a furnished apartment from Jan. 1 to June 1, containing living room, dining room, kitchen, 5 bedrooms, 3 baths (including maid's room and bath); rent must be reasonable. S 1004 Times Annex.

GENTLEMAN wants small apartment, bedroom, bath; $50; near subway. B 29 Times.

COUPLE desire immediate possession 4 or 5 room apartment, completely furnished; six months' or year's lease; rent $150 limit. M. B., 111 Broadway, suite 1525.

SEND details of your Fur. Apts. to rent. E. K. Van Winkle, 152 W. 72d. Col. 1077.

Unfurnished.

I WILL RENT
a 2 room and kitchen or kitchenette apartment with lease, up to $75 monthly; middle-aged widow; references exchanged; state details; unfurnished. Box 304, 209 Cable Building.

FAMILY requires possession of unfurnished apartment Dec. 15; must contain 4 bedrooms and 2 baths, also maid's room and bath; will pay $3,500 a year, 3 years' lease. S 1003 Times Annex.

YOUNG couple, 4 rooms in attractive neighborhood; social and business credentials. W 353 Times.

WANTED—Seven or eight room ground floor apartment, 80th to 100th St., vicinity West End Av.; references. L. A., 128 Times.

BOARDERS WANTED.

East Side.

30TH (corner Lexington Av., 163) — Room with meals, $18 weekly up; good home cooking, hotel service, elevator, telephone; for women exclusively. Hotel Rutledge.

West Side.

5TH AV., 7—Large commodious rooms, private baths, electricity, switchboard; refined service.

54TH ST., 54 WEST.
Large rooms, with bath; references.

76TH, 9 WEST—Elegant back parlor, private bath; suitable for three;; refined Jewish surroundings; excellent Hungarian cuisine. Berger.

79TH, 114-132 WEST—Wide, parked street; unusual and attractive;; large parlors; tea room and lounge; steam heat.

76TH, 133 WEST—Large front room, private bath; business people; reasonable; references.

82D, 327 WEST—Double room, with attractive, refined surroundings, near Drive; references.

85TH, 327 WEST—Double room, $30; single beds; running water, electricity. Richter.

86TH, 17 WEST — Large, southern front room; superior meals, parlor dining.

93D, 307 WEST (near Riverside)—Beautiful large front room, with twin beds; small room; parlor; exclusive neighborhood; excellent table; all conveniences. Apartment 3.

103D, 239 WEST—Double and single front rooms; meals; two doors Broadway; elevator apt.; excellent heat, water and food.

EVELYN LODGE—Charming all-year residence, lovely location; 25 min. to Wall St.; costly furnished; excellent chef and service, small tables, parlors, smoking room, comforts; weekly, $20 with meals; 75 guests; 12 years one management. Folder, 71 Central Av., St. George, S. I. Block from ferry.

HANDSOMELY furnished front room, twin beds, steam heat, lavatory; excellent home cooking; single front room; reasonable. Columbia 2139.

PRIVATE family offers board, room; privilege well-run, congenial home; first-class house, to gentleman willing to pay for such accommodation. Cathedral 5825.

RIVERSIDE DRIVE, 320 (Corner 104th St.)—Southern exposure every room; private bath and telephone; elevator; Hungarian chef; refined Hebrew social surroundings. Mrs. IDA MARKS.

RIVERSIDE DRIVE, 549—Attractive room, adjoining bath, lavatory, excellent board; $20. Payne.

COUNTRY BOARD.

GREENWICH INN LODGE (Sound Beach, Conn.)—Sunny steam heated rooms, with or without baths excellent menu; 50 minutes from New York; golf, saddle horses, fishing; reasonable rates.

COUNTRY BOARD.

ELMWOOD HOTEL, EAST ORANGE, N. J.
A quiet family hotel, twenty-five minutes from New York; desirable commuting; all outside, sunny rooms, with private baths; first-class service; steam heat; our reputation depends upon our dining room; we specialize in home-cooked foods, prepared temptingly, palatably; there can be no better living than among the Orange Mountains; room and bath, with meals, $25 weekly; two people, $40. Orange 7570.

DOUGLAS MANOR HOTEL, Douglaston, Long Island, in a park overlooking water; double and single rooms; American plan; 22 minutes Penn. Station.

SITUATIONS WANTED—Female.

ADVERTISING, sales promotion, keen analyst, college graduate, 10 years' experience, employed, seeks broader field; $4,000. Box 12, Nutley, N. J.

ASSISTANT BOOKKEEPER and TYPIST, capable and conscientious; salary $25. E 262 Times.

BOOKKEEPER, cost accountant, office executive, thoroughly experienced figuring costs, open, close books, entanglements adjusted, mercantile engineering, steamship experience, university graduate, clean cut, aged 32; $40. P 705 Times Downtown.

BOOKKEEPER, typist, with ten years' experience, including export and import business, double entry, trial balance, controlling accounts, clerical and general office routine; highest references; salary $27. Roth. Worth 580.

BOOKKEEPER, thoroughly experienced, trial balance, controlling accounts; knowledge stenography and typewriting. L 868 Times Downtown.

BOOKKEEPER, competent, willing, executive ability, experienced, highly recommended; $30. Write I. Y., 1214 Wilson Bldg.

BOOKKEEPER, thoroughly efficient and competent; six years' experience. J 922 Times.

BOOKKEEPER, experienced, college bred, knowledge accountancy, desires position. H 746 Times Downtown.

BOOKKEEPER, Christian, married, 25, thoroughly experienced; unemployed; $30. E 981 Times Downtown.

BOOKKEEPER, 22, 4 years' experience; stenography; university commercial education. L 529 Times.

BOOKKEEPER, trial balance, stenographer; experience; high school graduate. Batmen, 969 Whitlock Av.

BOOKKEEPER, correspondent, eight years' experience; full charge; highest credentials. O 254 Times.

BOOKKEEPER and STENOGRAPHER desires position evenings. A 1093 Times Harlem.

BOOKKEEPER, recommended; controls, balances; dependable; understands typewriting; $25. Phone Mount Vernon 877 J.

BOOKKEEPER, part time; write up books, daily or weekly; trial balances; reasonable. V 686 Times Downtown.

DRAFTSMAN and machine designer desires additional work; 20 years' experience. Edward D. Roberts, 48 East 41st St.

EDITOR, versatile, fifteen years' experience; a "doer" not a "dreamer"; exceptional journalistic training; thoroughly competent; rapid copy reader, proofreader, make up; take full charge house organ, class journal or trade paper and bring printing costs down to irreducible minimum. J 258 Times.

EXECUTIVE, expert accountant, a hard-working, thoroughly efficient, energetic young woman, 30 years of age, skilled correspondent, thoroughly familiar with every angle of finance, credits, collections, general office routine and the handling of help; 12 years' practical experience; unquestionable credentials. P 286 Times.

GOVERNESS—French lady act as governess; also speaks Spanish. G 92 Times.

HOTEL—Couple desire Southern position, man expert stenographer, experienced front or room clerk, assistant manager, age 33 years; wife experienced cashier, private office bookkeeper, housekeeper, age 32. J 241 Times.

HOUSEKEEPER, practical woman; public or private, city or country; distance no objection. H. E., 41 Times.

HOUSEKEEPERS, two sisters, experienced, cook small family; $60 each. M 314 Times.

HOUSEWORKER, general; colored woman; reference. Johnson, care of Sawyer, 154 East 98th.

LADY, refined, intelligent, will give her services for shopping, taking care children or other light work for $1 hour; best references. M 301 Times.

MANAGER—Position as works manager or general manager for finishing and making up cotton colored woven goods; 20 years' experience in Lancashire, England. H 559 Times.

MANAGER wishes position in lunchroom; careful buyer; best references. L 496 Times.

NURSE, graduate, desires position in private home or hospital; will consider position as companion to lady. Miss Elizabeth Campbell, Columbus 9780.

NURSES, two graduate, surgical experience, require posts with consulting doctors; excellent testimonials; salary $50; January. E 251 Times.

NURSE, English trained, wants position with invalid lady or child; exceptional; experienced. L 550 Times.

NURSE, trained, desires patient; no children; substantial reference; supervise household. Riverside 2146.

OFFICE ASSISTANT, typist, knowledge bookkeeping, office details; experienced; $25; references. G 97 Times.

OFFICE ASSISTANT, knowledge bookkeeping and typewriting; $20-$22. E 997 Times Downtown.

PROOFREADER—Magazine, book; non-union. Belcher, telephone Audubon 2220.

SECRETARY-STENOGRAPHER, retiring from business I wish to place my secretary, who is about 26 years of age, in a position where her knowledge, exceptional ability and personality will be appreciated; she is also a capable bookkeeper. L 531 Times.

SECRETARY-STENOGRAPHER, retiring from business I wish to place my secretary, who is, about 26 years of age, in a position where her knowledge, exceptional ability and personality will be appreciated; she is also a capable bookkeeper. L 551 Times.

SECRETARY-STENOGRAPHER, educated, good appearance, posessing tact, initiative, executive ability; $25 or $30. Miss Le Roy, Morningside 5770, Apt. 5F.

SECRETARY, competent, accurate, dependable, rapid stenographer, five years' experience, wishes position high-class office; $30-$35. Harlem 2108.

SECRETARY-STENOGRAPHER, college graduate, bookkeeper, desires position with future. M 324 Times.

STENOGRAPHER-SECRETARY, educated, refined, cultured, attractive personality, 26; engineering, brokerage, banking, educational experience 10 years; capable, energetic; not afraid work; excellent grammarian, mathematician, punctuate paragraphs, transcribe notes accurately; absolutely reliable; $30. Miss Arbus, 1,575 Grand Concourse.

STENOGRAPHER, typewriter and office assistant; 4 years' thorough experience; competent, neat, willing, accurate; can operate switchboard; salary $30. Permanent, Box 622 Times Downtown.

STENOGRAPHER, publishing house moving office, wishes to place their competent stenographer; $25. Box 287, 209 Cable Bldg.

STENOGRAPHER, 5½ years' experience, high school graduate, thoroughly capable, desires connection; best credentials. H 750 Times Downtown.

STENOGRAPHER, thoroughly competent, detail, responsibilities, initiative, educated; $30. L 468 Times.

STENOGRAPHER, secretary, Christian, 5 years' experience; references; $25. E 969 Times Downtown.

STENOGRAPHER, 3 years' experience; reliable, rapid; references; $21. L 850 Times Downtown.

STENOGRAPHER, one year's experience; good grammarian; references; $16. H 740 Times Downtown.

STENOGRAPHER, typewriter, bright girl, beginner; American; ambitious; $18. H 766 Times Downtown.

STENOGRAPHER, experienced, trustworthy, accurate, rapid, neat; references; $25. H 754 Times Downtown.

STENOGRAPHER, two years' experience; capable, willing; references; $20. J 921 Times Downtown.

STENOGRAPHER, six years' experience, knowledge bookkeeping; reliable; $28. L 867 Times Downtown.

STENOGRAPHER, four years' experience; accurate, refined; $18. J 919 Times Downtown.

STENOGRAPHER wishes position with firm appreciating high-class work; A1 references. Call Fordham 5740, Apt. 1 D.

STENOGRAPHER, Christian, high school graduate; 3 years' experience; $25. D. M., 157 East 47th.

STENOGRAPHER and typist, 3 years' experience; accurate and neat; excellent references; salary $25. Phone Fitzroy 5462.

STENOGRAPHER-Office Assistant, experienced, willing, cheerful worker, neat, $22. E 263 Times.

STENOGRAPHER WITH INITIATIVE DESIRES RESPONSIBLE POSITION; CAPABLE TAKE CHARGE. L 554 TIMES.

STENOGRAPHER, Christian, energetic, educated, refined, good appearance, unusual ability. B 16 Times.

STENOGRAPHER, reliable; 8 years' experience. L. S., 291 East 201st St.

STENOGRAPHER, experienced, efficient, trustworthy; $25. H 755 Times Downtown.

STENOGRAPHER-SECRETARY, executive ability; best references. B 9 Times.

STENOGRAPHER, experienced, desires temporary position. E 986 Times Downtown.

SWITCHBOARD OPERATOR, knowledge stenography, 2 years' experience; high school graduate; legible penman; $17. N 729 Times Downtown.

SITUATIONS WANTED—Female.

TYPIST—Three years' experience, office assistant, references; $18. L 851 Times Downtown.

WAITRESS, colored, wishes position. Laura Doman, 20 West 136th St., Apt. 26.

YOUNG LADY with 7-year-old child (girl), perfect in French, German and English, seeks position as lady's companion or to take care of children. Reply by letter to Clara, care of Simon, 2,876 Broadway, N. Y.

YOUNG LADY, cashier and some bookkeeping experience; high class grocery. Apply Winckelmann, Broadway at 88th St.

YOUNG WOMAN, experienced office assistant and switchboard operator; $22. A 1258 Times Bronx.

Employment Agencies.

HOUSEWORKERS—First-class colored servants, city, country; investigated references; other domestics supplied; "day workers a specialty." Telephone Columbus 5165. Domestic Service Agency, 329 West 59th.

JAPANESE services, cook, butler, houseman; references. 106 West 46th. Bryant 7787-9698.

SITUATIONS WANTED—Male.

ACCOUNTANT—Books opened, closed, audited, systematized, tax reports, consultants, certified statements. Industrial Audit, 51 East 42d St. Vanderbilt 5464.

ACCOUNTANT—Books opened, audited, systems, tax reports, arrangements firms without bookkeepers, $2.50 weekly up. Goldwater, 299 Broadway, Worth 5068.

ACCOUNTANT, junior, experienced, Pace graduate, references, desires connection with public accountants; will travel. H 758 Times Downtown.

ACCOUNTANT, 21, college education, advanced accountancy student, bookkeeping, accounting experience, desires connection certified concern; references. M 322 Times.

ACCOUNTANT-BOOKKEEPER, 35, general and cost, statements, executive ability; permanency and future desired. L 858 Times Downtown.

ACCOUNTANT, semi-senior, eighteen months' public experience (seven months C. P. A.), one year Income Tax Department Internal Revenue. B 12 Times.

ACCOUNTANT, junior, 23, general business and some public accountancy experience, desires position with public accountant. E 266 Times.

ACCOUNTANT — Bookkeeping arrangements firms without bookkeepers; reasonable. Berk, 441 Bryant Park Building.

ACCOUNTANT, thoroughly experienced, desires part-time position; university trained. B 24 Times.

ACCOUNTANT-AUDITOR, American, wide public experience, immediate engagement; references. B 5 Times.

ADVERTISING correspondent; highly successful in direct-by-mail campaigns, wants permanent connection; 22 years old; college training; salary about $200 month; can show many interesting specimens. B 23 Times.

ADVERTISING MANAGER, thorough experience, tested ability; will develop mail order business of manufacturer, jobber, retailer. M 320 Times.

ADVERTISING WRITER—THE BEST.
Your product plus my ideas must win. E 269 Times, or Telephone Bryant 4869.

AUTOMOBILE MECHANIC, expert, 16 years' experience high-grade car; capable manage garage and repair shop, seeks position California or Southern States. B 25 Times.

BOOKKEEPER-ACCOUNTANT, student, with 9 years' experience at double bookkeeping, corresponding and general office work; permanent position. Advertiser, 421 East 74th St.

BOOKKEEPER-ACCOUNTANT, office executive, 26; 8 years' experience; take full charge; present salary $50; will start $35-$40; due dull times. B 42 Times.

BOOKKEEPER-CASHIER, general office man, 28, thoroughly experienced, speaks English, German; good penman. Reis, 1,621 2d Av.

BOOKKEEPER, part time; write up books, daily or weekly; trial balances; reasonable. S 923 Times Downtown.

CAMPAIGN DIRECTOR.
Financial campaign organizer desires offer; local and national drive experience; also advertising and sales promotions experience; stock propositions not considered. G. M. F., 140 West 70th St.

CHAUFFEUR-MECHANIC, thoroughly experienced on all cars, foreign and domestic, with over ten years' practical experience, both mechanical and driving; references; neat, courteous, willing; desires city, country position. Phone 7928 Watkins. Address Fitzpatrick, 217 7th Av.

CHAUFFEUR, eight years' experience; A1 mechanic; at present employed; private or touring. A. W. C., Room 3, 214 Livingston St., Brooklyn.

CHAUFFEUR, colored, wishes position; careful driver, good mechanic; honest, reliable; 4 years in last position; best references. Charles Gray, 263 West 69th, garage.

CHAUFFEUR-MECHANIC desires position, private family; furnish five years' reference; not afraid hard work. B 1008 Times Harlem.

CHAUFFEUR—Gentleman discontinuing automobiles recommends exceptionally, trustworthy chauffeur. Klopserm, 442 West 57th.

COOK—Japanese, experienced and general housework; private family, city, country. E 996 Times Downtown.

CORRESPONDENT-STENOGRAPHER, 27, experienced handling collections, sales complaints, seeks situation; interview. B 1002 Times Harlem.

DOORMAN, watchman, run elevator; good reference and appearance. Roche, 439 East 145th.

ELECTRICAL CONSTRUCTION—Man, 18 years experience on all classes of electrical construction, including some marine work; specialized in mine, mill and smelter work; speaks Spanish and will go anywhere; available after Dec. 6. X 2235 Times Annex.

ENGINEER-EXECUTIVE, with general business experience; thoroughly familiar with construction work; good organizer. H 763 Times Downtown.

EXECUTIVE.
Age 37, fourteen years training with large and growing concerns; experienced in handling large organizations and installing up to date systems; able to produce quick results and make changes in a tactful manner. B 7 Times.

EXECUTIVE AND OFFICE MANAGER, gentleman, Christian, 15 years' general business experience, selling, buying, agreements, statistics, systems, correspondence; salary $250 to start. Interview. G 98 Times.

JAPANESE wants position, any work, mornings; small wages. Seo, 730 Lexington Av.

LAUNDRESS, first-class, wants family hamper at home. 469 Amity St., Flushing.

MAIL ORDER EXECUTIVE.
Circulation, promotion, operating experience, ten years with two of the largest mail order establishments in the country; just the man for large manufacturer who wishes to branch out in the mail order business. B 6 Times.

SALESMAN, imported or domestic novelty, jewelry, well known, high-grade man, with established trade department stores and jewelers Middle and Northwest or Chicago, Northwest to coast, desirous making change Jan. 1; good opportunity for the right house. Address Opportunity, J 244 Times.

SALES or executive position by young man with finest engineering education, sales and executive experience, knowledge of accounting; no objection to traveling; available Dec. 1. X 2261 Times Annex.

SALESMAN, 25, married, will represent concern, New York City, vicinity, full or part time; any line considered; salary and commission. L 862 Times Downtown.

SALESMAN, $3,500, WITH GOOD FOLLOWING; HOTEL, STEAMSHIP, &C., LINE IS OPEN FOR A GOOD, LIVE CONCERN. L 508 TIMES.

SALESMAN, export, in wholesale grocery; acquainted in New Jersey and New York. E 998 Times Downtown.

SALESMAN Mazda lamps; one year's experience; New York City trade and industrial plants; salary preferred. J 283 Times.

SITUATIONS WANTED—Female.

SECRETARY, 22, New York University evening student, expert stenographer; connection with good opportunity to develop. B 3 Times.

SECRETARY, private; highest calibre; refined appearance; eight years experience. B 18 Times.

STENOGRAPHER-SECRETARY, 21, capable assistant, Commercial High graduate, bookkeeping, Spanish, 3 years' experience, wishes change; sterling references. W 407 Times.

STENOGRAPHER-SECRETARY, 27, single, high school graduate; nine years' experience real estate, railroad; rapid and accurate; neat appearance; best references. B 1002 Times Annex.

STENOGRAPHER, correspondent, 23, experienced, capable, conscientious, accustomed to responsibility, seeks permanent connection. R 1001 Times Annex.

STENOGRAPHER-SECRETARY, 24, five years' experience; thoroughly competent. E 966 Times Downtown.

STENOGRAPHER, 32, willing to assist at anything, anywhere. C 289 Times.

YOUNG MAN, under 40, five years owner and manager of successful out of town business, seeks managerial or other position where tact and business intuition are appreciated; salary to depend on value to employer. H 734 Times Downtown.

YOUNG MAN, 22, intelligent, initiative, confident, high and commercial school education, at present employed in real estate, wishes change with big real estate firm. H 570 Times.

YOUNG MAN, South American, wants position as filing and general office clerk with reliable firm; clean record; best references offered; have experience with steamship company. H 760 Times Downtown.

YOUNG SWISS, experienced in clothing and embroidery business, speaking German and French, typewriter, wishes to start position as volunteer. L 552 Times.

SITUATIONS WANTED—Male.

YOUNG MAN, 26, Christian, married, desires position with future; prefer stock or salesroom leading to selling; salary $25. J 284 Times.

YOUNG MAN wants position evenings, anything offering proper consideration; sales experience; intelligent, &c. Box 119, 852 Columbus Av.

YOUNG MAN, 24, five years' export traffic experience; good education; A1 references; desires position. Callahan, 1,084 Amsterdam Av.

YOUNG MAN, 20, high school education, three years' office experience as assistant bookkeeper, desires position with opportunity for advancement. L 835 Times Downtown.

YOUNG MAN, 28, take charge purchasing, advertising for manufacturer metal goods; experience both lines. N 738 Times Downtown.

YOUNG MAN, clerical experience, wishes position with future. 773 Bushwick Av., Brooklyn.

YOUNG MAN, 20, wishes go out of town, will represent firm, or accompany gentleman anywhere. E 246 Times.

YOUNG MAN, 24, not afraid work; experience office, stock, shipping; best reference. B 15 Times.

YOUNG MAN, 21, wishes position, office, leading to salesman; can do typewriting; salary considerate. L 863 Times Downtown.

YOUNG MAN, 25, intelligent and capable, wishes good connection. E 236 Times.

YOUNG MAN desires part time work; neat appearance. J 920 Times Downtown.

HELP WANTED—Female.

CASHIER, MUST BE EXPERIENCED AND HAVE BEST REFERENCES. F. A. O. SCHWARZ, 5 EAST 31ST ST.

CLERICAL WORKERS.
Experienced card writer and list compiler; rapid, clear penmanship required; permanent. McGraw-Hill, 10th Av. and 36th St.

CLERKS AND TYPISTS WANTED.
METROPOLITAN LIFE INSURANCE COMPANY. Girls 18 years of age and over; hours 9 to 4:30 o'clock; Saturdays 9 to 12 o'clock; luncheons served free; salary to start $12; abilities of clerks reviewed each six months; those of average ability should be receiving from $16 to $18 per week after the second review; the variation is due to difference in clerical work. Free classes conducted in Typewriting, Stenography and Dictaphone Operating. Apply in person between 9 and 4:30 o'clock, Room 5033, Metropolitan Building, 1 Madison Av. (at 23d St.), New York.

COOK, chambermaid, also waitress; sisters or friends preferred; 1 maid's room; good wages; 2 in family. Apartment. 425 West End Av. Telephone Schuyler 4658 for appointment.

DESIGNER, capable of creating popular, snappy styles in silk dresses. Call 158 West 29th, first floor, rear.

FILING CLERK in law office; competent, careful and diligent; state experience, age, salary expected. E 991 Times Downtown.

FILE CLERK, switchboard operator, with experience; salary $20. Phone Worth 4921, extension 4, 10 to 11 A. M.

HOUSEHOLD ASSISTANT—Intelligent, capable white woman, able to use modern labor-saving devices, to do cooking and laundry work for private family, 2 adults, 3 children. Advertiser, 47 Markwood Road, Forest Hills Gardens. Boulevard 6312-W.

LADIES, acquainted in offices and shops, take orders on imported gloves; salary and commission; interview by appointment. Stuyvesant 2141. 32 Union Square, Room 804.

MILLINERY MANAGER.
Young aggressive woman for large millinery shop; must be able to do large volume of business and be a capable window dresser; liberal salary and commissions. Apply by mail to J. B. Wilson Co., 379 Main St., Springfield, Mass.

MODELS, SIZE 18.
ATTRACTIVE YOUNG LADIES; SHOWROOM OF DRESS HOUSE; HIGHEST SALARY. MACK KANNER & MILIUS, 136 MADISON AV.

MODEL WANTED, SIZE 16; ATTRACTIVE GIRL. B. WEINSTEIN, 20 WEST 56TH.

MOTHER'S HELPER wanted to care for 2-year-old child, light housework, plain cooking; good home for right party. Call 5,819 14th Av., Brooklyn.

MOTHER'S HELPER—Young woman, assist housework and care of two children. Call Friday morning, 3,495 Broadway. Apt. 87.

NURSE, white, to care for infant and small boy; must have experience and best references; refined home with small family, on Riverside Drive. Call for interview, Mrs. Heller, care of Washington Mills, 593 Broadway. Telephone Spring 8865.

NURSE, undergraduate, in sanitarium for pulmonary tuberculosis; good, steady position for devoted worker. Apply in writing to the Workman's Circle Sanitarium Committee, 175 East Broadway, N. Y. City.

NURSES' HELPER, for night duty in hospital; $50 and meals. 231 East 57th.

OFFICE ASSISTANT, clerical experience; good penmanship essential; salary to start $17. Call, Weisbecker, 270 West 125th.

SALESWOMEN.
R. H. MACY & CO., INC., HAVE VACANCIES FOR THE BETTER TYPE OF SALESWOMEN, WITH OR WITHOUT EXPERIENCE, IN THE FOLLOWING DEPARTMENTS: TOYS, HANDKERCHIEFS, BOOKS, STATIONERY, RIBBONS, WAISTS, GLOVES, JEWELRY, UMBRELLAS, CHINA, DRUGS AND TOILET ARTICLES; THERE ARE ALSO PART-TIME SELLING POSITIONS IN THE ABOVE DEPARTMENTS FROM 10:45 A. M. UNTIL 2:30 P. M., OR FROM 11:45 A. M. UNTIL 5:30 P. M. APPLY AT ANY TIME DURING THE DAY AT OFFICE OF EMPLOYMENT MANAGER, 2D BALCONY, REAR, 34TH ST. ENTRANCE.

SALESLADIES, experience unnecessary; extra, $3.50 day. Weisbecker, 270 W. 125th.

SOLICITORS to handle Christmas novelties; those having had experience selling magazine subscriptions or typewriter supplies preferred; live wires can earn $50 and upward weekly; straight commission; bring references. See Mr. Gilbert, Room 811, 366 Broadway, before 11 A. M.

STENOGRAPHER.
MUST HAVE AT LEAST FOUR TO FIVE YEARS' EXPERIENCE AND TWO YEARS OF HIGH SCHOOL TRAINING; SALARY COMMENSURATE WITH ABILITY; EXCELLENT PERMANENT POSITION. APPLY IN PERSON, SATURDAY AFTERNOON, BETWEEN 1 AND 4 O'CLOCK. ELECTRICAL TESTING LABORATORIES, 540 EAST 80TH ST.

STENOGRAPHER OR SECRETARY.
WANTED, CAPABLE YOUNG WOMAN, WITH EXECUTIVE ABILITY, IN ADVERTISING DEPARTMENT; WRITE, IN OWN HANDWRITING, STATING NATIONALITY, AGE, EXPERIENCE AND SALARY DESIRED. ADDRESS W 397 TIMES.

STENOGRAPHER-BOOKEEPER for large manufacturing concern, Christian firm, experienced; reply in own handwriting; state age, experience and salary. X 2300 Times Annex.

STENOGRAPHY SECRETARY.
Business manager of publication requires immediate services of efficient secretary; hours 9 to 5, 12:30 Saturday; $25-$30; state details in reply. A A 906, Fitzgerald Bldg.

STENOGRAPHER, competent; chance for advancement; good beginner considered; salary $25 to start. Apply Sec'y, Dr. Takamine, 120 Broadway.

STENOGRAPHER with knowledge of German and bookkeeping; state experience, salary expected; answer in both languages. M 323 Times.

STENOGRAPHER, experienced, for small office; state age, experience and salary required. Welfare, 604 Times Downtown.

STENOGRAPHER, experienced, educated, ambitious. 41 Park Row, Suite 104.

STENOGRAPHER AND TYPIST, capable girl. Apply Room 503, 49 Maiden Lane.

TELEPHONE OPERATOR,
able to operate Monitor board and assist in clerical work in large insurance office. Call J. Bohm, 512 5th Av.

TELEPHONE SWITCHBOARD OPERATOR
$45 month, board and room. Jewish Hospital, Classon and St. Mark's Avs., Brooklyn.

TYPIST for permanent work, by Christian real estate firm near Wall St., which desires a refined young girl who will appreciate refined associates in work; character and neatness most important; $18 a week to start. Call Room 1622, 31 Nassau St.

TYPIST AND RECORD CLERK, experienced, educated, rapid, accurate and industrious; no others need apply; foreign trade experience desirable but not essential. Room 920, 438 Broadway.

TYPISTS, to learn Elliott-Fisher operating, for positions opening Dec. 15. Call immediately, Room 415, 150 Nassau St.

TYPIST, for general office work; opportunity advancement. Room 511, 105 West 40th.

TYPIST AND CASHIER. APPLY POMEROY CO., 16 EAST 42D.

WOMAN, 25 to 40, high school or college graduate, possessing initiative and tact; educational work; position permanent; $1,600 guaranteed salary and bonus to start; splendid opportunity advance. M 397 Times.

WOMAN, experienced and refined, for head of nursery department in Protestant Home for Children, ages 3 to 6 years. 1,485 Atlantic Av., corner of Kingston, Brooklyn.

YOUNG GIRL for clerical work in office; Christian firm. See Mr. Geddes, Columbia Graphophone Co., 121 West 20th.

YOUNG LADY, white, to care for infant and boy in small, refined family; best surroundings, on Riverside Drive; wonderful opportunity for one seeking a real home and good pay. Call for interview, Mrs. Heller, care of Washington Mills, 593 Broadway. Tel. Spring 8865.

YOUNG LADIES.
Several young women wanted who are looking for positions with a future and big money; real estate; must be good, convincing talkers; salary. Ask for Mr. Anthony (personally), 1 Beekman St., 5th floor.

YOUNG lady to demonstrate toys in department store. Phone after 9 A. M., Murray Hill 3450.

HELP WANTED—Female.

YOUNG LADY
IN PUBLICITY DEPARTMENT, take charge of lists; one who thoroughly understands checking, correcting and compiling; SALARY $18 TO $20.
McCALL, 236 WEST 37TH ST.

YOUNG WOMEN, for clerical and filing positions; experience unnecessary. P. O. Box 325, City Hall Station, New York.

Instruction.

EARN MORE MONEY.

Be a filing specialist. File clerks trained by us are first to get the good positions, because they bring their employers specialized knowledge of all up-to-date filing system, indexing and cataloging. That means increased office efficiency. You can enter a class now. In one month we'll prepare you, and then place you in a position. Write for catalog. Better still, come in and talk it over.

NATIONAL TRAINING SCHOOL FOR FILING,
125 West 42d St. Phone Bryant 6619.

GOOD ENGLISH PAYS.

Good English, spoken and written, is a basic requirement for business success; most men and women need training in English—sentence building, vocabulary enlargement, report and letter writing. Do you? Write or telephone (Cortlandt 1465) for informative booklet, "Your English." Ask also for details of evening class in Business English now forming. Pace & Pace, 30 Church St., New York.

HOTELS NEED TRAINED WOMEN—Big demand foh high-salaried executives; past experience unnecessary; we train you by mail and put you in touch with big opportunities. Write at once for particulars. Lewis Hotel Training School, Desk 118, Washington, D. C.

THE NEW YORK SCHOOL OF SECRETARIES.
THREE MONTHS' COURSE. Students entered on probation at any date..
35 West 42d St. V. M. Wheat, Director.

INDEPENDENCE FOR EVERY WOMAN—Learn how Marinello Methods of Beauty Culture can raise your income. Call or write today. Marinello, 366 5th Av., 4th floor.

$25-$75 WEEK through Prof. Rohrer's Hairdress, Manicure, Face, Electric, Scalp and Beauty School. 119 West 42d St. Pamphlet.

Employment Agencies.

AMERICAN
EMPLOYMENT
EXCHANGE, Inc.
U. S. Realty Bldg.,
115 BROADWAY.
Below are a few of our more urgent openings:

1	Secretary-Stenographer—Legal experience	$35
1	Dictaphone Operator	$27
1	Stenographer—Splendid opportunity for advancement	$28
1	Stenographer—Machinery	$25
1	Stenographer - Secretary—Publishing	$100 mo.
1	Stenographer—Insurance	$22
1	Assistant Bookkeeper-Typist	$20-$21
1	Ledger Clerk—D. E.; Long Island City	$25
1	Underwood Bookkeeper Machine Operator—Brooklyn	$22-$25
1	Dictaphone Operator	$100-$110 mo.
1	Typist, Stencial Cutter—Uptown	$18
9	Experienced Typists—Good education; uptown	$16-$18
6	Experienced Typists—Good education; downtown	$15-$17
4	Double Entry Bookkeepers	$18
8	Clerks—Experienced; uptown	$15-$17

NO ADVANCE CHARGE.

ELSIE DIEHL AGENCY,
1 BEEKMAN. 34 PARK ROW.
NO REGISTRATION FEE.

STENO., insurance brokerage; experience;	$35
STENO., good at figures; uptown	$35
STENO.-SECRETARY, doctor's office, uptown,	$30
STENO.-SECRETARY, steel corporation, downtown,	$28
STENO., real estate,	$25
STENO., manufacturing experience,	$30
STENO., high school graduate,	$25
STENO., mercantile experience,	$30
STENO., insurance,	$25
STENO., familiar billing, uptown; numerous positions,	$20-$18
TYPIST, take charge dept.; downtown;	$20
TYPIST, downtown,	$18
FILE CLERKS (2) uptown positions,	$18-$20
OFFICE ASSISTANTS,	$15-$18
BOOKKEEPERS, downtown, uptown positions,	$35, $30, $25, $20
TELEPHONE OPERATORS,	$18-$17

HAMILTON
EMPLOYMENT
SERVICE,
6 CHURCH STREET.
One block below Cortlandt St.
One block west of Broadway.
Thanksgiving is the right name. We have about 110 first-class, high-grade positions listed for your selection at very good salaries.

J. H. EARLY,
220 West 42d St.
TYPISTS—Of the better sort. Able to compile and lay out work. Christian firm of the highest type; $25. A new form of SERVICE for high-grade young women who are seeking positions in any line of office work.

BLANCHE C. REID EMPLOYMENT EXCHANGE.
154 Nassau. Beekman 3551—Eight or ten good stenographic positions, $20-$25; clerk, good penman, $15, beginner; typist, Christian firm, $70 monthly.

BABCOCK AGENCY,
507 5th Av. at 42d St.
MANY GOOD OPENINGS.
VANDERBILT 9824.

BARNES EMPLOYMENT SERVICE,
156 BROADWAY.
OFFICE POSITIONS OPEN.
NO REGISTRATION FEE.

GEORGE W. GREGER, 101 West 42d St.

Bookkeeper, over 30, entire charge,	$35.00
Front office cashier, 6 days	$125.00
Cashier, hotel, restaurant, meals and	$65.00

HELP WANTED—Male.

ADVERTISING MAN WANTED
BY LARGE AND RESPONSIBLE MANUFACTURING CONCERN; STATE NATIONALITY, AGE, EXPERIENCE, SALARY DESIRED AND BRANCH OF ADVERTISING IN WHICH YOU FEEL YOU ARE BEST QUALIFIED. W 398 TIMES.

BLACKSMITH and helper, a good opportunity. Apply L. C. Harry Co., 14th St. and Jersey Av., Jersey City.

BOOKKEEPER—A prominent fire insurance company wishes a young man of about 25 or 26 years of age for position in its bookkeeping and accounting department; well educated and refined with facility in arithmetic and mathematics; a good opportunity for the right man. Answer, stating age, experience and salary and religion, E 988 Times Downtown.

BOOKKEEPER, young man, experienced; must be capable, accurate and willing; state experience, &c.; salary $30 per week; some night and Sunday work; if this is not agreeable, please do not reply. B 33 Times.

BOOKKEEPER FOR CUSTOMERS' LEDGER, accustomed to keep large number of accounts; salary $35; Saturdays, 12 o'clock all year; state age and business references.
SAVO, P 288 TIMES.

BOOKKEEPER - TYPIST, assistant, young man; must be accurate and quick handling cash; wholesale fish market; state salary expected and references. V 908 Times Downtown.

BOOKKEEPER—Stock Exchange firm has opening for experienced bookkeeper; state age, experience and expectations. Address "K. E.," P. O. Box 822, City Hall Station, New York City.

BOOKKEEPER — Stenographer, competent, to take charge of office; exceptional opportunity with growing concern; state age, education, experience, salary. W 401 Times.

BOOKKEEPER, experienced, in daily newspaper; $5,000 year salary. W 723 Times Downtown.

BOOKKEEPER and salesman wanted in cloak and suit house; salary and commission. J. Maletzky & Co., 132 West 22d.

BOOKKEEPER, on individual ledger, with banking experience. Apply American Trust Co., Bridge Plaza, Long Island City.

BOYS WANTED.
Metropolitan Life Insurance Co., over 16 years of age; good hours; salary to start, $12; opportunity for rapid advancement; luncheons served free. Apply in person; between 9 and 4:30 o'clock. Room 5033, Metropolitan Building, 1 Madison Av. (at 23d St.), New York City.

BOY,
16 to 18, in office of large dry goods commission house; high school graduate preferred, but not essential; good opportunity for advancement; give full particulars. H 764 Times Downtown.

BOY wanted for import and export firm; must be grammar school graduate, neat and willing to begin at bottom for a good future; if not afraid of work or hours apply in handwriting, giving full particulars. V 900 Times Downtown.

BOY in advertising agency to do general office work and run errands; we want a bright, energetic, willing worker; opportunity for advancement; hours, 8:45 to 5. Call 461 4th Av., fifth floor.

BOY wanted in large marine insurance office; splendid opportunity. Apply Mr. Schurig, ground floor, 3 South William St., New York City.

BOY WANTED—Mailing department of large downtown house. Apply Room 1,016, 290 Broadway, New York City.

BOY—Bright, wide awake boy for office work. Crompton Richmond Co., 31 East 31st St.

BOYS, 14-16, office work; public school graduate. Apply United Dressed Beef Co., 776 1st Av.

BUYER WANTED FOR BOYS' CLOTHING DEPARTMENT — ON ACCOUNT OF DEATH OF OUR MR. GOODMAN, WE ARE OPEN FOR BUYER IN OUR BOYS' CLOTHING DEPARTMENT. APPLY FRIDAY MORNING, NEW YORK OFFICE, 208 5TH AV., M. GOLDENBERG, WASHINGTON, D. C.

BUYER—Successful merchandise man and chief buyer for chain stores. Address X 2251 Times Annex.

HELP WANTED—Male.

CABLE CLERK-TYPIST — ENERGETIC YOUNG MAN, FAMILIAR EXPORT DETAIL. W 725 TIMES DOWNTOWN.

CANVASSERS wanted to sell silk handkerchiefs for Christmas trade; big commission earnings; deposit required. 240 Broadway, Room 16.

CANVASSERS, EXPERIENCED ON HOUSEHOLD SPECIALTIES; REFERENCES; COMMISSION. 819 BROADWAY, BROOKLYN.

CARD WRITERS.
GIMBEL BROTHERS, 33D ST. AND BROADWAY, REQUIRE SEVERAL EXPERIENCED CARD WRITERS; GOOD POSITIONS. APPLY EMPLOYMENT OFFICE, 5TH FLOOR, BETWEEN 9 A. M. AND 5 P. M.

CARETAKER of high-class apartment house, experienced in care of furnace and hot-water boiler; also minor repairs. W 255 Times.

CLERK wanted, for busy law office, filing and register clerk; legal experience essential; salary $35 per week; answer stating age, qualifications and references. T 392 Times.

COLLECTOR, experienced; Friday, 9 A. M. and 11 A. M, or after 4 P. M. Up-to-Date Tailoring Co., Inc., 200 West 34th St.

ENGINEER, licensed, for factory; no rotating machinery; permanent position; splendid working conditions; good pay. W 728 Times Downtown.

ENGINEER, resident. Call mornings, 217 Sterling Place.

LAUNDRY MAN to take charge of laundry doing flat work and men's piece work; reply, giving experience, also salary expected. W 705 Times Downtown.

MANAGER, production; must have specific experience in the manufacture of canned vegetables, fruits or foodstuffs; preferably a mechanical engineer; slight knowledge of chemistry; maximum salary $6,500. P. O. Box 141, Newark, N. J.

MAN, useful, with knowledge of gardening, for year-round position on farm in New Jersey; none but responsible person with best personal references need apply; full particulars on application. X 2340 Times Annex.

MAN between 25 and 35 years of age to sell well-knows make of motor trucks at retail; must not be afraid of hard work or long hours; salary and commission. W 375 Times.

MAN, experienced counter and store work, plumbing and steam supplies; steady employment. Call afternoon. Beith & Reilly Co., 2,471 3d Av.

MILLWRIGHT, first class, wanted, with tools, for roofing factory; give experience and references. X 2342 Times Annex.

MOLDERS AND HELPERS—Several first-class floor and bench molders, also helpers; good wages and bonus; give experience and phone. L 831 Times Downtown.

OFFICE BOY wanted in old established banking house; splendid opportunity for a boy about 16; other boys connected with this house who have shown ability and willingness to work are now holding important positions. Address, giving age, personal references and salary expected, Y. L., P. O. Box 372, City Hall Station, New York.

OFFICE BOY—YOUNG MAN WANTED IN OFFICE OF LARGE COMPANY; MUST BE OF NEAT APPEARANCE; EXCELLENT CHANCES FOR ADVANCEMENT; STATE AGE, REFERENCES, EXPERIENCE AND RELIGION; SALARY TO START $60 PER MONTH. V 895 TIMES DOWNTOWN.

OFFICE BOYS, age 14 to 16; large downtown concern; advancement. Address P. O. Box 325, City Hall Station, N. Y.

ORGAN TUNERS.
WANTED, ORGAN TUNERS; GOOD PAY, STEADY WORK. APPLY E. J. LINHARES, REPRESENTING SKINNER ORGAN CO., 411 WEST 115TH ST.

PANTRY MAN and checker, able to answer telephone; $75 monthly. Reply, giving experience, R. H., 248 Times.

PHARMACIST wanted, registered New York State; 200 miles from New York City; one that understands Slavish or Russian preferred; good pay. Warshaw Checical Laboratories, 142 Front St., Binghamton, N. Y. N. Y.

PHONOGRAPH SALESMEN wanted with established trade in greater New York, on phonographs and lateral-cut records; highest quality merchandise backed by national advertising; satisfactory compensation. Phone Mr. J. J. Jones, Murray Hill 9181, Friday or Saturday for interview.

PHOTOSTAT OPERATOR, careful man. Call after 3 P. M.; $20 per week. 170 Central Park West.

PUBLIC ACCOUNTANTS—We want seniors; must have three years' experience as senior with reputable firm of public accountants; must be able to handle all kinds of auditing and systems; also handle juniors; salary $300 per month; permanent position. Lewis Audit Company, Flint, Mich.

SALESMEN
for electric washing machines, experienced in selling electrical household appliances. Apply by letter only to general manager, stating age.
H. BATTERMAN CO.,
BROADWAY & GRAHAM AV., BROOKLYN.

SALESMEN.
Several salesmen wanted; experience unnecessary; real estate; drawing account to those who qualify; men wanted who are looking for advancement. Call 10 to 3. See Mr. Anthony (personally), 1 Beekman St., 5th floor.

SALES ENGINEER to call on architects, engineers and manufacturers; only those who have had heating and ventilating experience, with selling ability, need apply; give record and references; commission with drawing account. N. C. & S. Works, 9 17th Av., Newark, N. J.

SALESMAN.
VEILINGS, NETTINGS AND SILK PIECE GOODS FOR PENNSYLVANIA, WEST VIRGINIA AND NEW JERSEY. APPLY BY LETTER ONLY, STATE EXPERIENCE, SALARY AND COMMISSION.
E. JACOB & CO., 85 5TH AV.

SALESMAN—Women's high-grade turn shoe salesman with good following to call on department stores and large retail trade in New York City and vicinity; commission basis. See Mr. Hirsch, Last Right Shoe Co., 408 East 93d. Lenox 5577.

SALESMEN wanted; 3 live men to sell electrical appliances on commission basis; an unusual opportunity; men with auto preferred but not necessary. Apply E. J. Mussle, 247 Jackson Av., Jersey City, N. J.

SALESMEN—Embroidery, a nand embroidery manufacturer is open to two good men to call on waist and dress manufacturers in city and Brooklyn; those who have handled similar line may apply; 10 per cent commission paid. W 383 Times.

SALESMEN AND COLLECTORS,
sell and collect life insurance, salary and commission, income $50 weekly and up; excellent opportunities for advancement. Apply Friday, 11 A. M., Metropolitan Life Insurance, 894 Manhattan Av., Brooklyn.

SALESMAN wanted to sell motor trucks at retail; full line; manufacturer nationally known for years; established in New York since 1912; motor truck experience not essential; salary and commission. W 374 Times.

SALESMEN, five successful real estate or stock salesmen to market real estate on commission basis; live leads furnished; position permanent. Call mornings, see Mr. Keeler, Home Guardian, 71 West 35th St.

SALESMAN Wanted—Experienced in sale of hard fibre and metal stampings and screw machine products; commission only. Address Multiple Electric Products Co., Inc., 430 4th Av.

SALESMEN, to carry line of Christmas-boxed handkerchiefs; chance to make money till Christmas; reduced prices; 10% commission. Dan-Guen Handkerchief Co., 429 Broadway.

SALESMAN—SHOE,
experienced, refined, accustomed to fine retail shoe trade; references necessary; good salary. Apply immediately, P. Kahler & Sons, 15 West 44th St.

SALESMEN TO SELL FORD CARS IN MANHATTAN ON STRAIGHT COMMISSION BASIS. SEE MR. FISCHER, COUCH-HAAS CO., BEDFORD AV. AND EASTERN PARKWAY, BROOKLYN.

SALESMEN, retail, experienced leather goods or kindred line; good pay; steady position; advancement. Apply Mr. Gropper, Indestructo, 330 5th Av.

SALESMAN to carry a few samples of work shirts as a side line on commission basis; state territory covered and line you carry. X 2190 Times Annex.

SALESMEN—SILK HOSIERY, EXPERIENCED; BROOKLYN TERRITORY; COMMISSION BASIS ONLY; REFERENCES REQUIRED. 303 5TH AV., ROOM 503.

SALESMEN and canvassers wanted to sell silk handkerchiefs for Christmas trade; big commission earnings; deposit required. 240 Broadway, Room 16.

SALESMAN, clothing, for Pennsylvania and adjoining territory, to sell young men's clothing; 40 per cent. off; commission basis. Call or write Louis Friedman, 713 Broadway.

SALESMEN—Solicitors make $15 daily commission; we deliver, no investment, manufacturer to consumer. Hosiery, Room 405, 1,170 Broadway.

SALESMEN wanted by large publishing house; technical papers, good territory, salary and commission. Address R. F. Duysters, 2201 Woolworth Building.

SALESMAN—To carry line of leather music cases as side line, sheet music man preferred; commission basis. W 384 Times.

SALESMAN, sell Mapleine to grocers, manufacturers; salary. Mapleine Co., 105 Hudson St.

SALESMAN, experienced, for paintings and other art goods, to call on stores; commission basis. B 22 Times.

SALESMEN, real estate, leads furnished; earn big money; commission. Ask for Mr. Berman, 1 Beekman St., 5th floor.

SALESMAN, experienced, for imported leather wallets, to call on stores; commission basis. E 273 Times.

SALESMEN—Sell staple article in city to hotels and large corporations; commission. Call mornings, 110 West 40th St., Suite 803.

SALESMAN—Grocery specialty; salary basis; state in detail experience and salary expected. Foods, E 265 Times.

SALESMEN—Live wires, butter and egg; good commission. E 904 Times Downtown.

HELP WANTED—Male.

SALESMEN—Just completing largest, best equipped half-million dollar Ford sales and service station in Greater New York; as leading authorized dealer for Ford Motor Co. in territory require ten live men to sell two hundred Ford cars and trucks monthly in Brooklyn and Queens County; for leads have hundred thousand Ford owners, all boosters and most good for repeat orders; real worker can easily earn $6,000 yearly, although some not too live or active may earn only $4,000; commission; our experts will coach you; results are immediate for real workers, we do not give drawing account until shown; exceptional opportunity for right man with live organization.
HELLMAN MOTOR CORPORATION,
560 Jackson Av., Long Island City.

SALESMEN with experience in phonograph trade to sell a new patent phonograph accessory to phonograph jobbers and retailers; can be sold as a side line; considerable cooperation in advertising to trade and consumer; commission basis and exclusive territory. Telephone for appointment Bryant 1984.

SALESMEN.
TWO MEN, FOR CITY OR ROAD, OVER 25 YEARS OF AGE, TO REPRESENT A WELL-ESTABLISHED CORPORATION SELLING GOVERNMENT COMPILED INFORMATION; LEADS FURNISHED; COMMISSION, BONUS AND EXPENSES. APPLY 145 WEST 36TH ST., 6TH FLOOR, AND SEE MR. RUNEY.

SALESMEN WITH NO EXPERIENCE SELLING SECURITIES, BETWEEN 25 AND 40 YEARS OF AGE, TO REPRESENT BANK OFFICIALS AND PROMINENT MEN; REAL WORKERS CAN EARN $150 PER WEEK AND UP; COMMISSION BASIS. W 665 TIMES DOWNTOWN.

SHEET WRITER—Stock Exchange firm has opening for Clearing House sheet writer; must be good penman; please state age, experience and expectations. Address K. D., P. O. Box 822, City Hall Station, N. Y. C.

SHIPPING CLERK, assistant, hosiery experience required; references. 303 5th Av.

SOLICITOR, educated, to enroll classes for well known educational institution; commission only (drawing account). Box Six, Washington Bridge.

SOLICITORS, subscription; only those who can furnish $100 cash security wanted; salary and commission. The Jewish Tribune, 141-5 West 33d St., at 10:30 A. M.

STENOGRAPHER—Capable of reporting examinations verbatim; $35 per week. Room 823, 154 Nassau St.

SUPERINTENDENT—GLOVE.
Experienced man wanted to take complete charge of old-established glove factory, doing a large business, manufacturing fine and work gloves, principally work gloves; factory is located in city of 800,000 population; man wanted must be capable of directing and supervising all operations from the purchasing of leather to the completed product ready for shipment; must be a good organizer; applicant must state whether married or single, nationality, experience, references and salary expected. Address Glove Manufacturer, care Old Colony Club, Biltmore Hotel, New York City.

SUPERINTENDENT—By printing, ruling and manifold house; must be experienced in handling help; state fully present and past positions filled, age, &c.; unusual opportunity for the right man. W 371 Times.

TRAFFIC ASSISTANT WITH LARGE FLOUR EXPORTERS; MUST BE FAMILIAR WITH RAILROAD WORK, EXPORT SHIPPING, LIGHTERING AND PORT CONDITIONS; SHOULD BE TYPIST. W 724 TIMES DOWNTOWN.

YOUNG MAN, between 22 and 30, to introduce Circle of Knowledge Library in New York and Pennsylvania; must have at least high school education and be willing to work; liberal salary and bonus to start, with opportunity for advancement. Call Saturday before 12, American Educational Association, Room 323, 522 5th Av.

YOUNG MAN wanted by Philadelphia bank for foreign exchange and steamship ticket department. Apply in own handwriting; state age, experience in detail, references and salary desired. P. O. Box 1481, Philadelphia, Pa.

YOUNG MAN wanted in established uptown bank; splendid opportunity for beginner; experience unnecessary. Address, in own handwriting, P. O. Box 5, Times Square.

YOUNG MAN in office of large importing house, to do clerical work; salary $15 to start; advancement. W 376 Times.

YOUNG MAN, bright, to assist bookkeeper; knowledge of typewriting essential. Gross & Tenner, Inc., 362 5th Av.

YOUNG MEN to demonstrate toys in department store. Phone afer 9 A. M., Vanderbilt 1047.

YOUNG MAN, office assistant, typewriting. 804 Singer Building.

AN EXCELLENT OPPORTUNITY FOR A BOY 16 YEARS OF AGE IS OFFERED BY ONE OF OUR DEPARTMENTS; CHANCE TO LEARN BUSINESS AND DEVELOP; GOOD SALARY WHILE LEARNING. APPLY MR. WHITCOMB, CARE OF CHENEY BROS., 215 4TH AV.

Instruction.

BOOKKEEPERS,
CLERKS.
There were never before so many good reasons why you should learn accountancy. This period of business reconstruction presents big opportunities to the men who are ready. A few hours a week for a few months will qualify you for this highly paid profession. Call for personal talk, or phone or write
LA SALLE EXTENSION UNIVERSITY,
General Eastern Office,
112 WEST 42D ST. BRYANT 8920.
Downtown Office,
Suite 810, 111 Broadway. Rector 1801.

EXECUTIVES, ASSISTANTS.
American business is demanding industrial relations managers, personnel and employment managers and safety engineers; to those with the proper decision education, qualifications, and over 24 years of age are afforded an opportunity to train and qualify for these important positions through experts in industrial engineering; training may be obtained in a short time by devoting a few hours weekly. Interview and selection by appointment only. Phone Pennsylvania 3800, Extension 811.

BEFORE YOU MAKE A CHANGE
in your present position, find out what your life work should be. Don't mortgage your future by doing work for which you are not fitted. Through an analysis of your abilities from the study of the face our trained analysts can determine the vocation in which you will achieve the greatest success. This study is based on known scientific laws. Come in and ask us all about it. Booklet "K" on request.
MERTON INSTITUTE, INC.
96 5th Av. (at 15th St.), New York.
Tel. Watkins 9795.

BECOME A SPECIALIST IN ACCOUNTANCY—Write today for particulars of the most unusual course of its kind in existence. Learn how you may get thorough training in this remarkably profitable profession and besides become a specialist in any branch you may elect; C. P. A. instructors of the highest standing.
INTERNATIONAL ACCOUNTANTS' SOCIETY.
806 Tribune Bldg. Phone 7541 Beekman.

GOOD ENGLISH PAYS.
Good English, spoken and written, is a basic requirement for business success; most men and women need training in English—sentence building, vocabulary enlargement, report and letter writing. Do you? Write or telephone (Cortlandt 1465) for informative booklet, "Your English." Ask also for details of evening class in Business English now forming. Pace & Pace, 30 Church St., New York.

SHELDON SALESMANSHIP.
100,000 men have found in its Science of Business the key to success. Get your key at the opening of the next Sheldon Salesmanship class, Dec. 9, at 1616 Aeolian Hall, 33 West 42d St. Write, call, or call up Murray Hill 5657, for particulars and ticket to opening lecture.

BOOKKEEPER—Get out of the rut; become a certified public or cost accountant; go into business for yourself; demand for expert accountants exceeds the supply; our graduates earn over $5,000 yearly; learn at home in spare time by our easy system; send for booklet and special offer. Universal Business Inst., 328 Pullman Bldg., New York.

HOTELS NEED TRAINED MEN—Big demand for high salaried executives; past experience unnecessary; we train you by mail and put you in touch with big opportunities. Write at once for particulars. Lewis Hotel Training School, Desk 118, Washington, D. C.

LEARN ELECTRICITY as applied to the automobile. Evening courses. Elementary and applied. Folder and pass to one session of class free on request. Educational Department, West Side Y. M. C. A., 302 West 57th St., New York.

ACCOUNTANCY—New classes are now forming, day or early evening sessions. Write for helpful booklet, "Making Good," and Bulletin 25, Pace & Pace, 30 Church St., New York.

MEN wanted to operate moving picture machines in theatres; we teach you days or evenings. American Theatre Building, 644 8th Av., 42d St. Bryant 1519.

LEARN TO BE A CHAUFFEUR—Pleasant and profitable work; day and evening classes. Send for free booklet and visitor's pass. West Side Y. M. C. A., 302 West 57th.

EARN $35-$100 weekly; learn photography—"movie," portrait, commercial, 3 months; day, night; installments. Brunel, 1,269 B'way.

Employment Agencies.

ELSIE DIEHL AGENCY,
1 BEEKMAN. 34 PARK ROW.
NO REGISTRATION FEE.

STENO. wanted with manufacturing experience; downtown position	$35
BOOKKEEPER—Mfg.; Brooklyn position	$40
BOOKKEEPER—Long Island City	$30
MARGIN CLERK—Wall St. experience necessary	$25
CLEARING HOUSE CLERK	$25
ENTRY CLERKS	$20-$18
STENOS.—Two positions	$25-$18
STENO.—Spanish-English	$35

BLANCHE C. REID EMPLOYMENT EXCH.
BEEKMAN 3551. 154 NASSAU.
ADVERTISING MANAGER—A1 every respect, extensive department store experience, highest references and qualifications. $10,000.
STENOGRAPHER—Young man, 18, 20 years old, splendid opportunity to advance. $110 monthly.

AUTOMOBILE EXCHANGE

A market for used cars. All advertisements censored. Rate, 65 cents per agate line.

BUICK 1919 "6" touring, like new, $1,275.
CHEVROLET 1919 "490" touring, $375.
PAIGE 1918 "light 6" touring, $875.
MARMON 1917 "6" touring, $1,250.
MAXWELL touring, 1919, $475.
RUSSELL, 128 West 54th St.

BUICK 1917 A. W. SEDAN;
very good condition; bargain. Oakland Motor Car Co., 248 W. 63d St. Columbus 100.

BUICK touring 1920 5-pass.; exceptional condition; $1,250 cash; act quick. Gotham, 1,694 Broadway. Circle 3572.

BUICK 1920 COUPE,
SACRIFICE, $2,000.
BRENNER, 2,124 B'way (74th). Col. 4077.

BUICK 1920 coupe, like new; price $2,250. 19 West 62d St., New York.

BUICK COUPES, TOURING, ROADSTERS. Flack Co., 238-240 West 54th St.

BUICK roadster, 1920, $1,200. Hudson Used Car Department, 236 West 59th St.

CADILLAC	1920	"59" Suburban Sedan.
CADILLAC	1920	"59" Touring
CADILLAC	1920	"59" 4-passenger.
CADILLAC	1918	Touring.
BUICK	1919	7-passenger Touring.
GRANT	1920	Touring Car.
HUDSON	1919	Touring Limousine.
STUTZ	1920	Touring.

Schoonmaker & Jacod, 1,866 Broadway.

CADILLAC 4-PASS. COUPE, 1919.
Special New Haven body; practically new; guaranteed perfect; cost $6,200; will sacrifice for $3,500. Rippeth, Hotel Woodward.

CADILLAC 1920 Victoria coupe; driven 1,200 miles; like new; $4,000, or will exchange for 1920 7-passenger suburban sedan. Call Doctor, Blythebourne 3056, 1-8.

CADILLAC, closed cars, coupes, Sedans, landaulets, limousines, town cars; 1917, 1918, 1919 models, at reduced prices. Call, make offer, 123 West 64th St. Meyer.

CADILLAC—Amesbury Sedan, model 57; condition exceptional; fully guaranteed; $4,500; time payments; trade considered. Gotham, 1,694 Broadway. Circle 3572.

CADILLAC 7-passenger Sedan, model 57; any demonstration; real bargain, $2,600. Mr. Gibbs, Schuyler 3531.

CADILLAC Victoria, 1919, series 57 D. D.; excellent condition. Warehouse, 152 West 90th St. Riverside 1773.

CADILLAC 1918 limousine, in finest condition; make offer. Lobell-Aborn, 237 West 55th St.

CADILLAC VICTORIA COUPE, $1,950.
TIRES ALMOST NEW.
Brenner, 2,124 Broadway (74th). Col. 4077.

CADILLAC, 1920, limousine like new.
Pierce-Arrow, 1920, town car laudaulet.
F. Turner, 20 Broad. Phone 4473 Rector.

CADILLAC, 57, sedan; condition like new; consider trading for touring car. Brenner, 2,124 Broadway (74th). Columbus 4077.

CADILLAC 7-pass. 1917 sedan; excellent condition; price $2,200 Box 275, 209 Cable Bldg.

CADILLAC 1919 victoria coupe; particularly good condition. Cook-Macconnell, 630 5th Av.

CHALMERS 18, SEDAN, $900.
Practically new, 7-passenger; guaranteed 6 months; payments arranged. 499 East 163d.

CHEVROLET, 1920, TOURING.
First-class mechanical condition; in fact, like a new car.
OAKLAND MOTOR CAR CO.,
248 West 63d St. Columbus 100.

CHEVROLET, sedan, 1920; excellent condition; reasonable. Ask for Obre's car. Mills Garage, 211 West, 82d St. Schuyler 4360.

CHEVROLET SEDAN, LATE 1920,
practically new; must sacrifice; easy payments arranged. 351 E. 149th. Melrose 7786.

COLE 1920 Suburban Sedan; perfect; make offer. Seen 123 West 64th St. Meyer.

CUNNINGHAM—Private party leaving for Europe will dispose of beautiful Cunningham suburban sedan. For appointment phone Colubmus 4986.

DODGE 18 SEDAN, $890.
Excellent condition; fully guaranteed 6 months; time payments arranged. 499 E. 163d.

DODGE Sedan, only few months old; looks and runs like new; must dispose of immediately. M 319 Times.

DODGE sedan; like new; bumpers. Hudson Used Car Department, 236 West 59th St.

ESSEX SEDAN, $1,750.
Almost new; Royal cord tires.
Brenner, 2,124 Broadway (74th). Col. 4077.

ESSEX touring, late Series 5A. Hudson Used Car Department, 236 West 59th St.

FIAT 1918 touring; private owner; must sacrifice. Seen 123 West 64th St. Meyer.

FORDS, all models; immediate delivery; time payments; authorized Ford agency. Wadsworth 5494.

FORD sedan, 1919; perfect condition. Arthur Garage, Broadway-185th St., 9-2.

FRANKLIN, model 9-B touring, run 5,000 miles, no reasonable offer refused. Inquire Wayside Telephone Co., 15 East 40th St. Vanderbilt 9570.

FRANKLIN sedan, 1918, Series "9"; perfect condition; sacrifice $1,650. Hacker, 419 Broadway.

HAYNES SIX, $625,
balance ($625) ten monthly payments, buys practically new touring, with Summer-Winter top; any demonstration desired; must sacrifice. 351 East 149th. Melrose 7786.

HUDSON, 1917, SUPER SEDAN.
VERY FINE CONDITION; BARGAIN.
OAKLAND MOTOR CAR CO.,
248 West 63d St. Columbus 100.

HUDSON sedan, 7-passenger, 1920, model 10-O; first-class condition. Warehouse, 152 West 90th St. Riverside 1773.

HUDSON touring car, overhauled and refinished, $1,395; Model M. Hudson Used Car Department, 236 West 59th St.

HUDSON super six limousine for sale; in fine condition; built in 1918. Telephone Rector 4711, between 9 A. M. and 5 P. M.

HUDSON sport model, overhauled and refinished, $1,495; Model M. Hudson Used Car Department, 236 West 59th St.

HUDSON 1919 SUBURBAN SEDAN, $2,450.
New Goodyear cord tires.
BRENNER, 2,124 B'way (74th). Col. 4077.

HUDSON coupe, like new, run less than 500 miles, Model 11-O. Hudson Used Car Department, 236 West 59th St.

HUDSON sedan, overhauled and refinished. Hudson Used Car Dept., 236 West 59th St.

HUDSON 1919 Sedan, seating seven; price reasonable. Cook-Macconnell, 630 5th Av.

HUDSON 1920 Suburban Sedan; practically new; bargain. Seen 123 West 64th. Meyer.

HUDSON 1920 4-passsenger; slightly used; bargain. Seen 123 West 64th St. Meyer.

HUDSON sport sedan 1919; like new; attractive price. Lobell-Aborn, 237 West 55th.

HUDSON 11-O speedster, like new; sacrifice. Scott, 136 West 52d. Circle 3222.

HUPMOBILE 1919 TOURING.
VERY FINE CONDITION; BARGAIN.
OAKLAND MOTOR CAR CO.,
248 West 63d st. Columbus 100.

LIMOUSINES and touring cars; monthly contract solicited. Morningside 2605.

LOCOMOBILE 1920 touring, like new; sacrifice Scott, 136 West 52d. Circle 3222.

MAXWELL 1920 touring demonstrating car; good condition. Call quickly if interested. Maxwell Distributing Corporation, 1,808 Broadway, corner 59th St. Tel. Circle 5550.

MAXWELL, 5 passenger touring car, 1917 model; perfect condition. Morningside 1725.

MITCHELL for sale, beautiful 5-passenger Sedan, 1916 model, Springfield body; demonstration. Apply Reed's Garage, at railroad station, Keansburg, N. J.

MONEY LOANED
on used cars while in storage. Apply Bankers' Storage Corp., 5 Columbus Circle.

OLDSMOBILE coupe, 1919; condition like new; sacrifice. Cedarhurst Garage, 147 West 83d St.

OVERLAND sedan, slightly used; in perfect condition; beautifully upholstered; spare wheel and tire; wire wheels; $1,150. F. L. Holmes, 221 West 57th. Circle 895.

OAKLAND—Notice is hereby given that the undersigned will sell at public auction to the highest bidder, today, Nov. 26, 1920, at 10 o'clock in the forenoon, at 210 East 24th St., in the City of New York, Borough of Manhattan, one OAKLAND touring car, 1919 model, motor No. B 14950, Pennsylvania State license No. 151437, name of owner unknown but said to be Samuel S. Taylor, to satisfy a garage lien, pursuant to a notice dated Oct. 6, 1920. Isidore H. Polmer, lienor. Dated New York, Oct. 21, 1920.

PACKARD 3-35 Fleetwood limousine; low mileage; good mechanical condition; this car must be sold at once; leaving city; this car has recently been overhauled by Packard Motor Car Co. X 2277 Times Annex.

PACKARD 2-35 landaulet; just been painted; car in best of condition; will sacrifice. X 2275 Times Annex.

PACKARD 3-35 brougham, in finest condition; privately owned; must sell on account of financial condition. X 2273 Times Annex.

PACKARD, 3-35, imperial limousine; very fine mechanical condition; good tires; car like new. X 2276 Times Annex.

PACKARD 2-35 Fleetwood limousine; must be sold to settle estate. X 2274 Times Annex.

PACKARD sedan 1918; beautiful condition; reasonable offer takes it. Lobell-Aborn, 237 West 55th.

PACKARD 1919 Fleetwood touring; fine car; geunine bargain. Barclay 7446.

PIERCE-ARROW 1920 town brougham landaulet; like new. Used Car Dept., Harrold's Motor Car Co., 233 West 54th St. Circle 1800.

PIERCE-ARROW, 1920, "48," No. 514236, French brougham. Cook-Macconnell, 630 5th Av.

PIERCE-ARROW sedan body, 7-passenger, 1917, B4; like new; sacrifice. Interstate Coach Works, 1,926 Broadway, 4th floor.

PIERCE 1920—48 limousine landaulet.
PIERCE 1919—48 French brougham.
H. KARP, 1,676 Broadway. Circle 65.

PIERCE-ARROW sedan, 7-passenger, model C-4; beautiful condition. Warehouse, 152 West 90th St. Riverside 1773.

PIERCE-ARROW 1918 48 runabout; will sacrifice. Seen 123 West 64th St. Meyer.

ROAMER 1919 runabout; almost new; will sacrifice. Seen 123 West 64th St. Meyer.

STUTZ, 1920, 6-passenger, brand new; must sacrifice. DeGraff. Phone Lenox 272.

STUTZ BEARCAT SPEEDSTER—Like new; sacrifice. Rippeth, Hotel Woodward.

STUTZ sport model, $1,175. Hudson Used Car Department, 236 West 59th St.

WESTCOTT Sedan 1920, 7-passenger; like new; bargain. Westcott Motor Co., 209 West 57th St. Columbus 8645.

BRAND NEW TOURING CARS FOR SALE. Large automobile manufacturer of Middle West offers direct to buyer three high-grade, medium-priced automobiles of latest 1921 design for delivery in New York or vicinity; these cars are available at a very attractive price to move quickly because of foreign embargoes preventing their exportation. X 2332 Times Annex.

SALE OR CONTRACT—Two buses, closed bodies, pneumatic tires; one is 1½-ton, capacity 15; one is 1½ to 2 ton, capacity 20. Mihlmester, 144 Attorney St., care S. Greenberg.

Motor Trucks.

KISSELS FOR SALE—AGENTS' COST PRICE.
One (1) 1½-ton Kissel truck; list $3,000; selling price, $2,300.
One (1) 2½-ton Kissel truck; list $3,700; selling price, $2,750.
Above trucks just received; have not been run a mile.
Reply to Mr. Ralph S. Ivins, 345 West Jefferson St., Syracuse, N. Y.

Automobiles Wanted.

WANTED—USED AUTOS.
Do you want to sell your car? Would you like to realize the highest price the used-car market affords? Enter it for sale at the big Madison Square Garden Auction, to be held under the direction of Tex Rickard, Jan. 10, 11, 12 and 13, the week of the great Automobile Show; the attention of the public will then be riveted on automobiles; thousands of out-of-town buyers will attend this sale; your car can be converted into cash for a small entry fee. For full particulars address Madison Square Garden Automobile Auction, New York.

WANTED—Suburban 1920 Cadillac, Packard, Daniels, Locomobile, Pierce-Arrow; must be in first-class condition; must be private owner's car; all cash. Mr. Kursch, 231 West 142d. Audubon 5022.

WANTED—The best Cadillac sedan that $2,000 spot cash will buy; car must be in perfect condition, not older than 1918 model and subject to demonstration; no dealers. Telephone Jamaica 3928.

AUTOMOBILES—1,000 WANTED
for export; highest prices paid; bring car or write. 499 East 163d.

Automobiles to Rent.

PACKARD twin sixes, limousine landaulets, for rent by hour, day, week, month; reasonable rates, excellent service. Champion Garage & Auto Co. Columbus 9072.

PACKARD—Latest model cars for hire by day, week or month; reasonable rates. Tel. 200-201 Riverside. L. & K. Garage.

CADILLAC Private Renting Service, 145 West 54th St., Circle 2809; first-class service at reasonable rates, monthly specialty.

SMART limousines, liveried chauffeurs; prompt service; reasonable rates. Darrin, 6818 Murray Hill.

PACKARD twin six limousine; handsome appearance, week or month. Mitnick, Audubon 2590.

CADILLAC late landaulet, rent monthly; owner drives. Sherman, 245 East 79th St.

PACKARD twin sixes for hire. Williamson Service, 204 West 43d. Tel. Bryant 3530.

CLASSY town car, hour, week, month; reasonable; careful driver. Evergreen 3697-W.

Automobile Bodies.

PACKARD, six-passenger touring body, special type, built by Derham Co., removed from 1920-335; beautiful condition; complete with top, windshield, &c. Write, wire or phone P. A. Proal, Red Bank, N. J.

PACKARD suburban sedan body, 3-25; bargain. Interstate Coach Works, 1,926 Broadway, 4th floor.

CADILLAC sedan bodies (enclosed), ready for all touring chassis. Telephone Broad 2780.

LIMOUSINE body, latest style; new upholstery, fit medium, large chassis. Columbus 5789.

Automobile Storage.

AUTOMOBILES,
DEAD STORAGE, $6 UP. LEE BROTHERS, INC., 212 EAST 125TH ST. PHONE HARLEM 2719.

DEAD STORAGE AUTOMOBILES,
$5 monthly and up. West Side Storage, 310 West 143d St. Audubon 3575.

Automobile Instructions.

AUTOMOBILE TRAINING BY EXPERTS.
Complete shop course, $66, with driving, $90; weekly payments. Ask for catalogue L.
STEWART AUTOMOBILE SCHOOL,
225 West 57th St., at Broadway.
Leading School—Founded 1909.

AUTO INSTRUCTION.
4 and 8 weeks' courses for
Owners, Chauffeurs, Mechanics, Salesmen.
WEST SIDE Y. M. C. A.,
302 West 57th St., New York.
Get booklet and pass. Special ladies' classes.

REPAIRING, driving taught short time; license guaranteed; ladies' classes; also Ford lessons. American Auto School, 720 Lexington Av.

ATKINSON AUTO SCHOOL, 235 West 50th—Superior instructors guarantee expert knowledge; inspect equipment or write for booklet; ladies' classes

HELP WANTED—Male.

Employment Agencies.

AMERICAN
EMPLOYMENT
EXCHANGE, Inc.
W. J. SWIFT, Pres.
C. P. HASSON, Sec't. J. J. McLAUGHLIN, Treas. & Mgr.
U. S. Realty Bldg.
115 BROADWAY.
Below are a few of the more urgent openings:
ACCOUNTANT: Able to take charge of full set of books, with experience in some financial or stock exchange firm. $2,400.
ACCOUNTANT: Several years' public experience, knowledge of income tax returns; college man preferred. $2,200.
BUYER: Must have experience in buying light hardware for jobber. $2,200.
DRAFTSMAN: Exceptional personality, good letterer; some knowledge of bookkeeping essential. $2,000.
ORDER DEP'T SUPERVISOR: Mfg. concern; must be able to supervise order and billing end of business. $30. Good future.
JR. ACCOUNTANT: Uptown concern; C. P. A. experience. $35 start.
BOOKKEEPER: Insurance Co.; must be familiar with fire insurance agency accounts, $30 start. Good opportunity.
(2) Receiving Clerks, $25.
(7) Assistant Bookkeepers, $25.
(3) Statistical Clerks, $25.
(2) Voucher Clerks, $25.
(16) Junior Clerks, $15-$18.
CALL BEFORE TWO O'CLOCK.

HAMILTON
EMPLOYMENT
SERVICE
6 CHURCH STREET
One block below Cortlandt St.
One block west of Broadway.
Thanksgiving is the right name. We have about 140 first class high-grade positions listed for your selection at very good salaries.

AGENTS WANTED.

AGENTS, represent actual manufacturer, make $15 daily; factory delivers; no investment; commissions advanced. Hosiery, Room 405, 1,170 Broadway.

FAST PASSENGER SERVICE
TO HAVANA
By the new and modernly equipped
S. S. "CUBA"
Sailing From
JACKSONVILLE, FLA.
Every Five Days
Next Sailing from Jacksonville, Nov. 27
FIRST CLASS ONLY
For Further Information Address
Passenger Department
MIAMI STEAMSHIP CO.
Foot Catherine St., Jacksonville, Fla.
Phones—Jacksonville 2268-5162
or Room 700, 32 Broadway, N.Y. City
Telephones—Broad 179-3263

FRENCH LINE
Compagnie Generale Transatlantique
Express Postal Service
NEW YORK—HAVRE—PARIS
LA SAVOIE........Nov. 27 Dec. 23
FRANCE..............Dec. 2
ROCHAMBEAU.......Dec. 4 Jan. 4
LA LORRAINE.......Dec. 11 Jan. 6
LA TOURAINE.......Dec. 18
HAMBURG DIRECT
NIAGARA..........Jan. 5
COMPANY'S OFFICE, 19 STATE ST., N.Y.

West Indies, Central and South America.
GREAT WHITE FLEET
United Fruit Company
Passenger Traffic Department, 17 Battery Pl., N. Y.

NIAGARA TO THE SEA.
For illustrated guide, address John F. Pierce, Dept. 102, Canada Steamship Lines, Ltd., Montreal, Canada.

SHIPPING AND MAILS

THE TIDES.

	Sandy Hook. A. M.	Sandy Hook. P. M.	Governors Island. A. M.	Governors Island. P. M.	Hell Gate. A. M.	Hell Gate. P. M.
High water	7:24	7:34	7:36	8:09	9:23	9:57
Low water	1:09	1:57	1:33	2:24	3:16	4:08

THE SUN.

Rises. A. M.	Sets. P. M.
6:56	4:31

Incoming Steamships.

ARRIVED YESTERDAY.

Steamer.	From.	Sailed.
Burmese Prince	Havre	Nov. 7
B. G. Kronberg	Philadelphia	Nov. 23
Montauk	Dunkirk	Nov. 8
Kennemerland	Amsterdam	Nov. 6
Mormugao	Lisbon	Nov. 6
Elisha Walker	Tampico	Nov. 13
Megali Hellas	Piraeus	Nov. 9
Carrillo	Cristobal	Nov. 11
Caracas	La Guayra	Nov. 13
Betterton	Port Lobo	Nov. 16
Kroonland	Antwerp	Nov. 11

DUE TODAY.

Steamer.	From.	Sailed.
Rochambeau	Havre	Nov. 16
Ryndam	Rotterdam	Nov. 11
Steel Engineer	Marseilles	Oct. 30
P. de Epalza	Barcelona	Oct. 30
Bovic	Manchester	Nov. 7
Mar del Norte	Hamburg	Nov. 10

DUE TODAY.

Steamer.	From.	Sailed.
City of Westminster	Rotterdam	Nov. 4
Gothland	Cherbourg	Nov. 13
Clavana	Bilbao	Nov. 6
Argentina	Trieste	Nov. 10
Maraval	Trinidad	Nov. 17

DUE TOMORROW.

Steamer.	From.	Sailed.
Guiana	St. Thomas	Nov. 19
Wampum	Glasgow	Nov. 6
Welshman	London	Nov. 13
Londonier	Antwerp	Nov. 6
Javary	Turks Island	Nov. 22

DUE SUNDAY.

Steamer.	From.	Sailed.
France	Havre	Nov. 20
City of Benares	Cape Town	Oct. 28
Stockholm	Gothenburg	Nov. 17
Calamares	Colon	Nov. 21

Outgoing Steamships Carrying Mail.

SAIL TODAY.

Steamer. Destination.	Mails Close.	Vessels Sail.	Carries Mail For
Justin, Para	12:00 M.	3:00 P.M.	North Brazil, Iquitos.
City of St. Louis, Savannah	——	3:00 P.M.	

SAIL TOMORROW.

Steamer. Destination.	Mails Close.	Vessels Sail.	Carries Mail For
Olympic, Southampton.	7:00 A.M.	11:00 A.M.	Europe, Africa.
Caronia, Plymouth	8:00 A.M.	12:00 M.	Europe, Africa (specially addressed).
Savoie, Havre	8:30 A.M.	12:00 M.	France, Rumania, Bulgaria.
Panhandle State, London	8:00 A.M.	12:00 M.	Europe, Africa, West Asia.
Ranenfjord, Bergen	10:30 A.M.	2:00 P.M.	Norway, Sweden, Denmark.
Mystic, Hamburg	12:00 M.	3:00 P.M.	Germany, Austria.
Toloa, Colon	7:00 A.M.	10:00 A.M.	Cuba, Central America.
Ebro, Valparaiso	7:00 A.M.	11:00 A.M.	West Coast South America.
Sagua, Kingston	7:30 A.M.	11:00 A.M.	West Indies, Honduras.
Vestris, Rio Janeiro	8:30 A.M.	12:00 M.	Brazil, Argentina.
Morro Castle, Havana.	8:30 A.M.	11:00 A.M.	Cuba.
Mohawk, San Juan	8:30 A.M.	12:00 M.	Porto Rico, St. Thomas.
Princess May, Port Antonio	9:00 A.M.	12:00 M.	Jamaica.
Stavangeren, Ciudad Bolivar	9:00 A.M.	12:00 M.	Venezuela.
Korean Prince, Santos.	12:00 M.	3:00 P.M.	South Brazil.

Other Outgoing Steamships.

Steamer & Destination.	Time of Sailing. Date.	Time of Sailing. Hour.
Patroiclus, Batavia	Nov. 27	7:00 A.M.
Djembre, Batavia	Nov. 29	7:00 A.M.
Bovic, Manchester	Nov. 29	12:00 M.
City of Oran, Bombay	Nov. 30	10:00 A.M.
Langley, Antwerp	Dec. 1	12:00 M.
Romeu, Malaga	Dec. 1	11:00 A.M.
Songdal, Bergen	Dec. 1	12:00 M.
Valacia, London	Dec. 2	12:00 M.
Navarino, Hamburg	Dec. 4	12:00 M.
Burmese Prince, Havre	Dec. 4	10:00 A.M.
Cornishman, Liverpool	Dec. 4	12:00 M.
Hartmore, Alexandria	Dec. 4	10:00 A.M.

Foreign Ports—Arrivals and Departures.

ARRIVED.

Steamer.	At.	Date.
Tarantia	Leghorn	Nov. 21
Presidente Wilson	Algiers	Nov. 13
C. Lopez y Lopez	Barcelona	Nov. 19
Hapgood	Barbados	Nov. 20
Santa Andrea	Spezia	Nov. 17
Duca d'Aosta	Genoa	Nov. 17
Giuseppi Verdi	Genoa	Nov. 18
Polar Bear	Constantinople	Nov. 13
River Araxes	Constantinople	Nov. 19
Louisiana	Antwerp	Nov. 20
West Coast	Gibraltar	Nov. 24
Calabria	Trieste	Nov. 16
Persian Prince	Kobe	Nov. 22
Wells City	Bristol	Nov. 23
Westgrove	Liverpool	Nov. 23
Mar Cantabrico	Hamburg	Nov. 19
Media	Havre	Nov. 23
Alfonso XIII	Vigo	Nov. 22
Martha Washington	Montevideo	Nov. 21
Edward Luckenbach	Hamburg	Nov. 22
Grange Park	Tocopilla	Nov. 22
Zeeland	Southampton	Nov. 23
Re d'Italia	Genoa	Nov. 17
Columbia	Glasgow	Nov. 22
Romeo	Manila	Nov. 22

SAILED.

Steamer.	From.	Date.
Maine	London	Nov. 24
Pocahontas	Flushing	Nov. 22
Old North State	London	Nov. 24
Collingsworth	Rotterdam	Nov. 20
Rotterdam	Rotterdam	Nov. 20
Lake Sebago	Barbados	Nov. 18
City of Marseilles	Aden	Nov. 19
Malacca Maru	Antwerp	Nov. 19
Kemric	Calcutta	Nov. 20
Sunland	Rotterdam	Nov. 20
Duca degli Abruzzi	Gibraltar	Nov. 21
Dante Alighieri	Genoa	Nov. 16
Pankdale	Marseilles	Nov. 18

PASSED.

Patras, New York for Piraeus, passed Gibraltar.
Niobe, New York for Algiers, passed Gibraltar.
Tokiwa Maru, New York for Genoa, passed Gibraltar.

OLYMPIC
LARGEST BRITISH STEAMER
LONDON PARIS Nov. 27—Dec. 29—
Cusine Unsurpassed. Spacious Staterooms. Suites de Luxe.
☆ WHITE STAR LINE ☆
New York—Cherbourg—Southampton
OLYMPIC .11 A.M. Nov. 27 Dec. 29 Mar. 23 | ADRIATIC .12 Noon Dec. 15 Feb. 9 Mar. 9
New York—Liverpool
Celtic .....12 Noon Dec. 11 Jan. 15 Feb. 26
Baltic ......12 Noon Dec. 24 —— ——
Cedric .....12 Noon —— Feb. 5 ——
New York via Boston—Azores—Gibraltar Naples—Genoa
Canopic ....3 P. M. Dec. 28 Feb. 19
Cretic ....3 P. M. Jan. 5 Mar. 1

AMERICAN LINE
New York—Cherbourg—Southampton
*Kroonland .12 Noon Nov. 30 Jan. 1 Feb. 5
*Lapland ...12 Noon Dec. 4 Jan. 8 Feb. 12
*Finland ...12 Noon Dec. 11 Jan. 15 Feb. 19
*Zeeland ...12 Noon Dec. 18 Jan. 22 Feb. 26
*Red Star Line Steamers en route Antwerp.
New York—Hamburg
Direct Service
MANCHURIA 12 Noon Dec. 2 Jan. 13 Feb. 24
MONGOLIA 12 Noon Dec. 16 Jan. 27 Mar. 10

RED STAR LINE
New York—Cherbourg—Southampton—Antwerp
Kroonland .12 Noon Nov. 30 Jan. 1 Feb. 5
Lapland ...12 Noon Dec. 4 Jan. 8 Feb. 12
Finland ....12 Noon Dec. 11 Jan. 15 Feb. 19
Zeeland ....12 Noon Dec. 18 Jan. 22 Feb. 26
New York—Danzig—via Hamburg
†Gothland ....12 Noon Dec. 1 Jan. 15
†Third Class Passengers Only.

IDEAL WINTER CRUISES
January—February—March—1921
WEST INDIES—WINDWARD ISLANDS
PANAMA CANAL—SOUTH AMERICA
Largest, Most Comfortable Steamers
No Cargo—Cruise Passengers Only
NEW YORK { American Line 16,000 Tons MEGANTIC { White Star Line 20,740 Tons ST. PAUL { American Line 16,000 Tons
Specially Selected Ports of Call
Including Antigua—Barbados—Cuba—Dominica—Grenada—Jamaica—Martinique
New Orleans—Panama Canal—Porto Rico—St. Kitts—St. Vincent—Trinidad
Venezuela—Virgin Islands, etc.
$300—UPWARDS—$300
International Mercantile Marine Company
Offices, 9 Broadway, New York. Piers 58, 59, 60, 61, 62, North River.
Telephone Bowling Green 8300.

CUNARD-ANCHOR
Quickest Route to Any Part of Europe
ONLY 7½ DAYS
NEW YORK TO GENOA
Unsurpassed Accommodations When You Travel "Via Cunard"

Caronia	Plymouth, Cherbourg and Hamburg	Nov. 27 —— ——
Saxonia	Plymouth, Cherbourg and Hamburg	Dec. 9 Jan. 18 Mar. 1
Columbia	Londonderry and Glasgow	Dec. 11 Jan. 15 Feb. 19
Aquitania	Cherbourg and Southampton	Dec. 14 Jan. 25 Feb. 22
K. A. Victoria	Liverpool	Dec. 18 Jan. 15 Feb. 10
Imperator	Cherbourg and Southampton	Dec. 23 Jan. 20 Feb. 10
Vauban	Liverpool	Dec. 24 —— ——
Carmania	Liverpool	Dec. 28 Jan. 22 ——
Calabria	Gibraltar, Naples, Patras, Dubrovnik and Trieste	Dec. 28 —— ——
Mauretania	Cherbourg and Southampton	Mar. 10 Apr. 7 May 12

R. M. S. "CARONIA"
Sailing from New York January 15th
Itinerary includes visits to MADEIRA, GIBRALTAR, ALGIERS, MONACO (RIVIERA), NAPLES, ALEXANDRIA, PIRAEUS (ATHENS), returning to New York via NAPLES and GIBRALTAR
A 48-day trip replete with interesting and comprehensive programs of shore excursions, including a full week's stay at ALEXANDRIA —permitting of a visit to CAIRO and the interior of EGYPT or of a short trip to the Holy Land.
WINTER CRUISE to the MEDITERRANEAN
Passenger and Freight Services From New York. For later sailings apply at
21 & 24 STATE STREET, NEW YORK

HOLLAND-AMERICA LINE
NEW YORK to ROTTERDAM
Via Plymouth and Boulogne-Sur-Mer
RYNDAM ....Noon Dec. 1 | Jan. 8
ROTTERDAM ....Noon Dec. 11 | Jan. 22
NEW AMSTERDAM...Noon Dec. 28 | Feb. 1
NOORDAM ....Noon Mar. 5 |
General Passenger Office, 24 State St., N.Y.

SPANISH ROYAL MAIL LINE
COMPANIA TRANSATLANTICA
FREIGHT AND PASSENGER SERVICE.
To CADIZ and BARCELONA
R. M. S. P. de Satrustegui...About Dec. 4
To HAVANA, CUBA
R. M. S. Isla de Panay.......About Nov. 25
For Further Particulars Apply to
LUIS LLANSO, Agent.
Pier 8, E. R. Telephone Bowling Green 5150

NEW YORK-HAVRE-DANZIG
BALTIC S. S. CORPORATION OF AMERICA, Traffic Dept., 24 Whitehall St., New York City. Phones Bowling Green 8269 and 8186.

Tours and Cruises to the Orient. Around the World, Europe, etc.
AMERICAN EXPRESS COMPANY,
65 Broadway 118 West 39th St.

COMPANIA SUD AMERICANA DE VAPORES
South American Steamship Co.
Direct Freight and Passenger Service
via Panama Canal
ECUADOR, BOLIVIA,
PERU & CHILE,
Str. RENAICO, Nov. 30.
Calling at GUAYAQUIL, PAITA, SALAVERRY, CALLAO, MOLLENDO, ARICA, IQUIQUE, ANTOFAGASTA, COQUIMBO, VALPARAISO.
For passenger and freight rates and further information apply to
WESSEL DUVAL & CO., General Agents.
25 Broad St. New York City

AUSTRALIA
NEW ZEALAND—SOUTH SEAS.
Via Tahiti and Raratonga. Mail and passenger service from San Francisco, sailing every 28 days. UNION STEAMSHIP CO. OF NEW ZEALAND.
230 California St., San Francisco, Cal., or THOS. COOK & SON, 245 Broadway, N.Y.

NIPPON YUSEN KAISHA
To JAPAN, CHINA, MANILA
Passenger and Freight Services.
120 Broadway, New York.

The Weather.

WASHINGTON, Nov. 25.—The pressure is low off the North Atlantic Coast and over the Rocky Mountain region and the Western Canadian Provinces and it is high over the great central valleys. This pressure distribution has been attended by widespread cloudiness east of the Rocky Mountains, with rains and snows over the Northern States from the Great Lakes eastward and rains in Texas and on the North Pacific Coast.

No important temperature changes have taken place within the last twenty-four hours and readings are near the normal generally over the country.

The outlook is for cloudy weather, without material change in temperature, Friday and Saturday in the Middle Atlantic and New England States, the Upper Ohio Valley and the region of the Great Lakes.

FORECAST FOR TODAY AND SATURDAY.

Northern New England—Cloudy Friday and Saturday; no change in temperature.

Southern New England, Eastern New York and New Jersey—Cloudy Friday and probably Saturday; no change in temperature.

Western New York—Cloudy Friday and Saturday; no change in temperature.

The temperature record for the twenty-four hours ended at 11 P. M., taken from the thermometer at the local office of the United States Weather Bureau, is as follows:

	1920.	1919.		1920.	1919.
3 A. M.	35	35	4 P. M.	38	51
6 A. M.	33	36	6 P. M.	36	50
9 A. M.	35	44	9 P. M.	34	50
12 M.	38	49	11 P. M.	34	50

This thermometer is 414 feet above the street level. The average temperature yesterday was 36; for the corresponding date last year it was 42; average on the corresponding date for the last thirty-three years, 40.

The temperature at 8 A. M. yesterday was 34; at 8 P. M. it was 36. Maximum temperature, 40 degrees at 1:50 P. M.; minimum, 32 degrees at 5 A. M. Humidity, 86 per cent. at 8 A. M., 77 per cent. at 8 P. M.

The barometer at 8 A. M. yesterday registered 29.92 inches; at 8 P. M. it stood at 30.01 inches.

Fire Record.

		Loss.
A. M.		
6:30—2,006	Madison Av.; N. Gildgraven	Slight
8:10—544	W. 149 St.; Dela Keonquest	Slight
11:30—2,033	5 Av.; Buckley-Newhall Furniture Co.	Not given
11:40—102	Washington St. (chimney)	Not given
P. M.		
12:15—190	E. 2 St.; H. Lebieg	Not given
5:40—220	W. 87 St.; M. Berhein	Slight
5:45—347	W. 20 St.; J. Weiner	Slight
6:15—196	Canal St.; Friedman & Schwartz	Slight
6:50—498	Brook Av.; H. Berman	Not given
7:10—1,241	Broadway; Sun Bowling Alley	Slight
8:05—74	Suffolk St.; A. Grover	Slight
9:05—163	E. 122 St.; R. Margolies	Not given

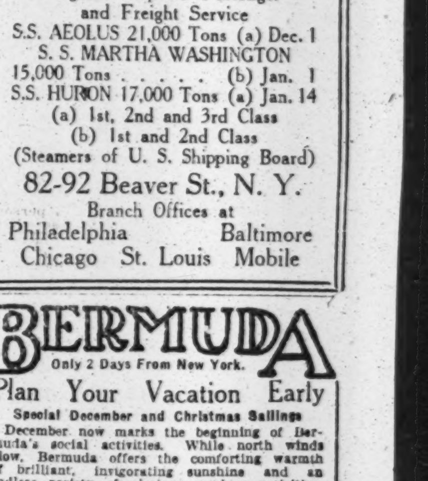

MUNSON
STEAMSHIP LINE
Regular Express Passenger and Freight Service
S.S. AEOLUS 21,000 Tons (a) Dec. 1
S. S. MARTHA WASHINGTON 15,000 Tons (b) Jan. 1
S.S. HURON 17,000 Tons (a) Jan. 14
(a) 1st, 2nd and 3rd Class
(b) 1st and 2nd Class
(Steamers of U. S. Shipping Board)
82-92 Beaver St., N. Y.
Branch Offices at
Philadelphia Baltimore
Chicago St. Louis Mobile

BERMUDA
Only 2 Days From New York.
Plan Your Vacation Early
Special December and Christmas Sailings
December now marks the beginning of Bermuda's social activities. While north winds blow, Bermuda offers the comforting warmth of brilliant, invigorating sunshine and an endless variety of glorious outdoor activities. Sailing and bathing, riding, driving, and cycling, golf and tennis, dancing and gay parties at the many modern hotels. Whether for a Christmas Trip or a season's visit, there is an advantage in making your Bermuda plans early.
Hamilton and Princess Hotels open in Dec.
Swift, De Luxe, Twin Screw Steamers
S. S. "FORT VICTORIA"
14,000 Tons Displacement
Sailing from New York Dec. 8, 18, 27
S. S. "FORT HAMILTON"
11,000 Tons Displacement
Sailing from New York Dec. 4, 13, 22
Round Trip $75 and Upward
No Passports Required for Bermuda
Send for Descriptive Literature to
FURNESS-BERMUDA LINE
34 Whitehall St., N. Y. C. Tel. Bowl. Green 7800

PERU via PANAMA CANAL CHILE
GRACE LINE
S. S. Santa Elisa, S. S. Santa Teresa,
S. S. Santa Ana, S. S. Santa Luisa.
Calling at Callao, Arica, Iquique, Antofagasta and Valparaiso. Fortnightly sailings
W. R. GRACE & CO., Agents
Hanover Sq., New York, or Local Agent

Norwegian America Line
NORWAY
SWEDEN—DENMARK
Continental Europe.
Modern Twin Screw Steamers
Stavangerfjord . Dec. 10 Jan. 28
Bergensfjord . Jan. 7 Feb. 18
Passenger Office,
8-10 Bridge St., N. Y.

SPAIN
Compania Transmediterranea
REGULAR PASSENGER SERVICE TO
CADIZ—BARCELONA
TARRAGONA—VALENCIA—ALICANTE—CARTAGENA—MALAGA
S. S. ROMEU..............Dec. 1
S. S. ESCOLANO..............Jan. 1
Manuel Romani, Agt. 32 Beaver Street Tel. Hanover 5500

"The Public Be Pleased"
COLONIAL LINE
TO
BOSTON $5.23 Boat & Rail
PROVIDENCE $3.89 Direct Boat
STATEROOMS $1.08 to $4.32
All Rates Include War Tax
TRAVEL BY BOAT AND SAVE MONEY.
DAILY and SUNDAY 5 P. M.
BOAT LEAVES PIER 39 N. R.
Ft. W. Houston St. Phone Spring 9491

FALL RIVER LINE
TO BOSTON
FROM PIER 14, N. R., FULTON ST., 5:30 P. M.
NEW LONDON (NORWICH LINE)
Str. lvs. Pier 40, N. R., Houston St., wk. days only, 5:30 P. M.; lvs. Pier 70, E. R., 22d St., 6 P. M.

HUDSON RIVER NIGHT LINES
Daily sailings (except Sundays) from Pier 31, N. R., at Desbrosses St., 6 P. M.; West 132d St., 6:30 P. M. Due Albany 6 o'clock following morning.

Mediterranean Cruise, Jan. 15 to March 4
Steamship Caronia. Rates $1,450 up.
McCann's Tours
Tours and Tickets everywhere. Ask for free copy of "Travel Tips." McCANN TOURS, Inc., Marbridge Bldg., 1,328 B'way corner 34th St., New York.

The Allerton Idea

Allerton House, a residence for business and professional men, is the fulfillment of a new idea in city housing.

The sociability and privacy of a club, the conveniences of a hotel, the pleasant quiet of a home, these are provided at a fraction of the cost of accommodations at a first class hotel, because essentials have been substituted for useless extravagances.

The Allerton idea of service is expressed in the pervasive atmosphere of comfort to be found equally in its lounges, roof garden, sun parlor, gymnasium and music room.

Allerton House is a residence men are proud to speak of as their home.

NOTE TO THE PUBLIC

The rentals for the new Allerton House, a 17 story residence for men, at 55th Street and Madison Avenue, to be ready for occupancy December 15th will be the same as those prevailing in the present Allerton Houses.

TROLLEY CAR KILLS JUSTICE JOHN STEWART

Aged Pennsylvania Jurist Once Fought Quay as an Independent Republican.

CHAMBERSBURG, Pa., Nov. 25.—Justice John Stewart of the Supreme Court of Pennsylvania was struck by a trolley car here tonight and instantly killed.

The accident happened in front of Justice Stewart's residence here. He was returning home after a Thanksgiving dinner at the home of his daughter, Dr. Helen Stewart, who lives across the street.

The Justice, who was 81 years old and quite feeble, apparently did not see the approaching car. According to the motorman, he stepped directly in front of the trolley when it was only a few feet away. The motorman said he immediately threw on his emergency brakes, but it was impossible to bring the car to a stop before striking the aged man, who was thrown several feet. His skull was fractured and he was dead when picked up.

Justice Stewart is survived by five daughters, Mary L. and Anna W. Stewart, who lived with their father; Mrs. Charles Farber of South Carolina, Janet Stewart, a Philadelphia newspaper writer, and Dr. Helen Stewart, and a brother, George H. Stewart of Shippensburg, Pa. Arrangements for the funeral will be announced tomorrow.

Born Nov. 4, 1839, in Shiffensburg, Pa., Justice Stwart was graduated from Princeton in 1857. He was admitted to the bar in 1861 and came to Chambersburg the same year. He served throughout the Civil War as Adjutant of the 126th Pennsylvania Regiment, and at the close of the war he returned here and resumed the practice of law with Alexander K. McClure. He was a delegate to four Republican National Conventions, the first at Baltimore in 1863, when Abraham Lincoln was nominated.

Justice Stewart was a member of the State Senate from 1881 to 1884, and during this time he broke with the Republican State organization, headed by United States Senator Matthew Stanley Quay. The break brought about a three-cornered fight for the Governship and resulted in the election of Robert E. Pattison, the only Democrat elected Governor of Pennsylvania since the Civil War. Stewart ran as an Independent Republican, while the organization candidate was General James A. Beaver.

4½ & 5% ON SAVINGS | DATING FROM DEC. 1st

Paid by the old reliable
FRANKLIN SOCIETY
FIFTEEN PARK ROW, N. Y.
Park Row Bldg., Ground Floor.
82 Years Old—Safe—Conservative

USING A WARSHIP AS A TARGET. The Battleship Indiana is used as a target by the Navy, blown into bits. This is illustrated in this week's MID-WEEK PICTORIAL. 75 etchings, big news events the world over, maps, League of Nations Conference, President-elect Harding, Terence MacSwiney, Petrograd, the "City of Dreadful Nights"; historic football pictures, the drama. On newestands.—Advt.

SALE

Beacon Blanket Bath Robes

$6.95

Less than their original wholesale cost

Each robe is finely tailored from an individual Beacon Blanket; handsomely finished with woven border, piped seams corded edge and large pearl buttons—$6.95.

Bought from a maker of the very finest robes, who is going out of business; turned over to you at much less than their original wholesale cost.

Wallach Bros.

Broadway, below Chambers
Broadway, cor. 29th
246-248 West 125th
3d Ave., cor. 122d

Hart Schaffner & Marx Clothes

Men's Fine Neckwear At 85 cts

Formerly
$3.00, $2.50 and $2.00

Scarfs that almost defy description without the use of superlatives. Every pattern is as new as the next calendar month. In silks, satins and basket-weaves.

And Savings of $3.00 Apiece On

Men's Corded Woven Madras Shirts At $2

Formerly $5.00

Shirts that stand apart in quality and stand up under the severest kind of wear. Shirts that more than double the value of your money. We can't urge you too strongly to buy more than twice the number needed—so unusual is this offer.

Brill Brothers

279 Broadway
B'way at 49th St.
44 East 14th St.
125th St. at 3d Ave.
47 Cortlandt St

GROSVENOR NICHOLAS & CO.
(INCORPORATED)
HAVANA CIGARS
OF THE FINEST QUALITY
60 BROAD ST., NEW YORK
FORMERLY
26 BEAVER ST & 14-16 S WILLIAM ST.

A New "Roll Front"
Brucewood
E&W Collars & Shirts
EARL & WILSON, TROY, N. Y.

Hart Schaffner & Marx
Full Dress or Tuxedo
(Coat and Trousers)
$58
made to sell at $85 and $75

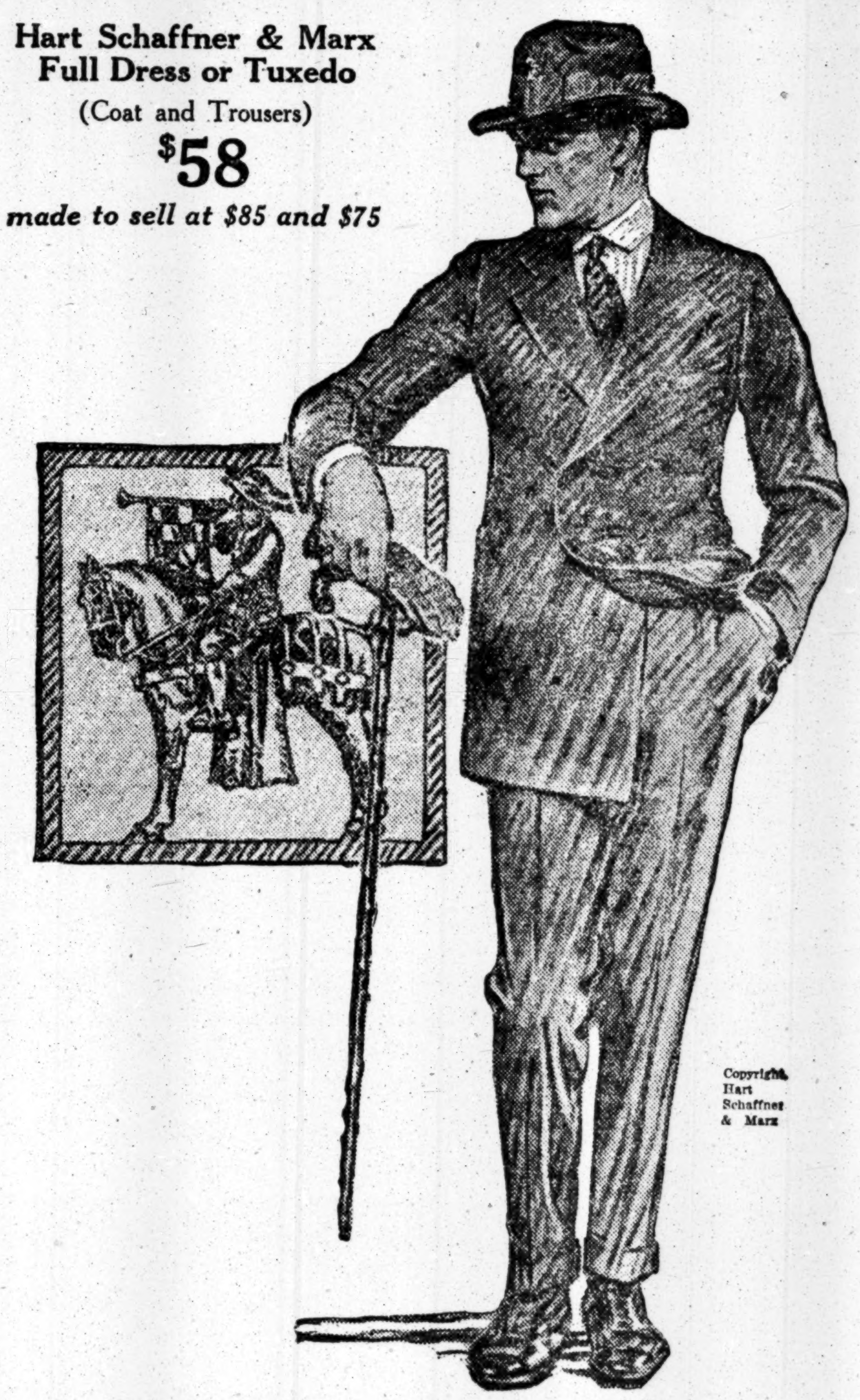

Copyright Hart Schaffner & Marx

Just Arrived!

Chalk-Line Suits

from the famed tailories of

Hart Schaffner & Marx

$49.50

made to sell at $70 and $65

We have just received a wonderful assortment of fine Blue, Brown and Black unfinished worsted suits in smart ⅝ inch Chalk-Line effects, which we have marked only $49.50 in keeping with our firm determination to reduce the cost of good clothes. Your choice of beautiful double and single breasted models.

Hart Schaffner & Marx Winter Overcoats

Made to sell at $85, $80, $75 .... $50

Here is further evidence that every resource of our four great Metropolitan stores is being thrown into the fight for low prices.

Wallach Bros.

Broadway, below Chambers
Broadway, cor. 29th
246-248 West 125th
3d Ave., cor. 122d

2d Floor 15 W. 34th St.
LARGEST 2D FLOOR SHOP OF ITS KIND IN THE WORLD

THE HOME OF 40 FAMOUS NATIONALLY ADVERTISED BRANDS OF CLOTHES FOR MEN AND YOUNG MEN

"SENIOR"

"JUNIOR"

Georges

OPPOSITE WALDORF HOTEL
Between Fifth Av. and Broadway

Our Leadership in Value Giving Never So Positively Established

A Million Dollar Business Increased To Almost THREE Millions, Our Record!

By Actual Count There Are 8,304 Garments Alone at The One Price of $27.50 In This

Precedent-Smashing Sale!

$27.50

For $5 *Extra!*

At time of purchase of Suit, you can buy an extra pair of pants to match for $5. This price applies only to the Suits at $27.50.

Suits, Overcoats and Ulsters

FOR MEN AND YOUNG MEN in All Models, Fabrics, Colors & Patterns

Made to Retail at $40 $45 $50 $55 & $60

The phenomenal business that this huge 2d floor shop enjoys today has been built on the solid rock of **value-giving.** From a million dollars a year, our volume of business has jumped to almost **three millions!** And you have only to step into this shop and see the tremendous activity of hundreds of customers and salesmen to realize why we have captured New York by our offerings.

It is almost inconceivable that such unheard-of values could be offered at the low prices we quote. The whole secret of it all lies in the fact that by waiting until the very last moment to do our buying this Fall, we were able to purchase **over a million dollars worth of high class clothes at practically 50c on the dollar!** If any store, anywhere, can duplicate these values, **we will refund your money!**

Genuine Montagnac Overcoats
MADE TO RETAIL AT $125

Material of the famous Stursberg Schell Montagnac; color Black, full satin lined, faultlessly tailored. A recent purchase of these Luxurious Coats at 50c on the Dollar enables us to sell them while they last **at practically half price.**

$67.50

Georges

Note—Due to the extremely small margin of profit on these Suits and Overcoats alterations will be charged for at actual cost of time involved in making them.

Opposite Waldorf Hotel, Between Fifth Avenue and Broadway

2d Floor 15 W. 34th St.

OPEN DAILY TILL 6 P. M.—SATURDAY TILL 9 P. M.